The Weather
Today—Cloudy, windy and warmer; colder at night. Monday—Colder with rain in afternoon. Yesterday—High, 53 at 3:30 p. m.; low, 25 at 3:20 a. m. (Details on Page 18.)
Phone NA. 4200

The Washington Post

Guaranteed Delivery
Should your Post fail to arrive call NA. 4200, Circulation, before 8:30 A. M. weekdays, 9:30 A. M. Sundays, for special delivery.
Phone NA. 4200

NO. 26,540 — Copyright, 1949, By The Washington Post Company. — Entered as Second Class Matter, Postoffice, Washington, D. C. — WASHINGTON: SUNDAY, FEBRUARY 13, 1949

CARRIER DELIVERY PER MONTH: Daily and Sunday $1.35, City Zone $1.50, Elsewhere; Daily Only .90 " " .90 "; Sunday Only .45 " " .45 "
SINGLE COPY PRICE: Daily .05; Sunday (city zone) .10; Sunday (elsewhere) .15

Labor Law May Include Injunction as Compromise

Administration Also Reported Willing To Leave Conciliation Service as It Is

By the United Press

The Administration is ready to yield on at least two major issues—including use of injunctions to break national emergency strikes—which are involved in the congressional battle over a new labor law, it was reported last night.

Reliable informants said there would be no all-out Administration fight to win these proposals in President Truman's labor bill:

1. The return to the Labor Department of the Federal Conciliation Service, which the Taft-Hartley law made an independent agency.

2. Abandonment of the injunction weapon in emergency machinery for handling strikes threatening the national health and safety.

Tough Battle Conceded

These concessions were indicated as an Administration spokesman in Congress conceded that a long, tough battle lies ahead in writing a new labor law to replace the Taft-Hartley Act.

[Senator Byrd (D., Va.) was quoted by the Associated Press yesterday as saying that junking the Taft-Hartley law for the Truman labor bill would be "little short of a tragedy" and could "lead to another depression."

[Byrd predicted that Congress would keep most of the Taft-Hartley law and especially the 80-day injunction provision to block national emergency strikes.

[The Virginian told a reporter that many Southern Democrats will line up with most of the Republicans to preserve the basic provisions of the present labor law.

[Senator McClellan (D., Ark.), in a separate interview, agreed with Byrd that the injunction section of the Taft-Hartley measure should be kept. McClellan added:

["There will have to be a lot more of the Taft-Hartley law in the Administration bill before I would vote for it."]

Willing to Drop Provision

A high official in the executive branch said the Administration is willing to drop the provision for returning the Conciliation Service to the Labor Department in order to avoid risking defeat on other more controversial issues. And an Administration spokesman in the Senate said the Senate, at least, was almost certain to vote to keep the agency independent anyway.

With labor backing, Secretary of Labor Maurice J. Tobin has demanded return of the agency to his department. Conciliation Director Cyrus S. Ching has urged that it remain independent, claiming that employers regard the department biased toward labor.

Organized labor is more interested, however, in killing amendments

See LABOR, Page 6, Column 1.

AFL Studies Plan Of Adding to Pay Of Legislators

By The Associated Press

The American Federation of Labor is considering putting State legislators on its payroll so labor sympathizers can afford the law-making jobs.

This would be part of an extremely broad plunge into national political affairs about to be launched by Labor's League for Political Education, the AFL's political arm. The league is stepping up its national activities and planning extensive campaigns on State and local levels.

Details were worked out at the AFL Executive Council's recent midwinter session at Miami, Fla.

League leaders decided that union members or people sympathetic with labor's aims could have a greater voice, or even control, in State legislatures if more such persons could be induced to run for office.

It was recognized, however, that the pay for State legislators is so low in most States that labor people often cannot afford to run for office or take time out from regular jobs for lawmaking.

Bride and Groom Find Apartment Through Post Ad

"Bride in desperate need of 1-bedroom unfurnished apartment," advertised Mrs. B. R. in The Post last week. Her ad started Monday and located an apartment the second day it ran.

Start your Post "Apartment Wanted" ad this week. Call NA. 4200.

'Conceived in Liberty . . .'

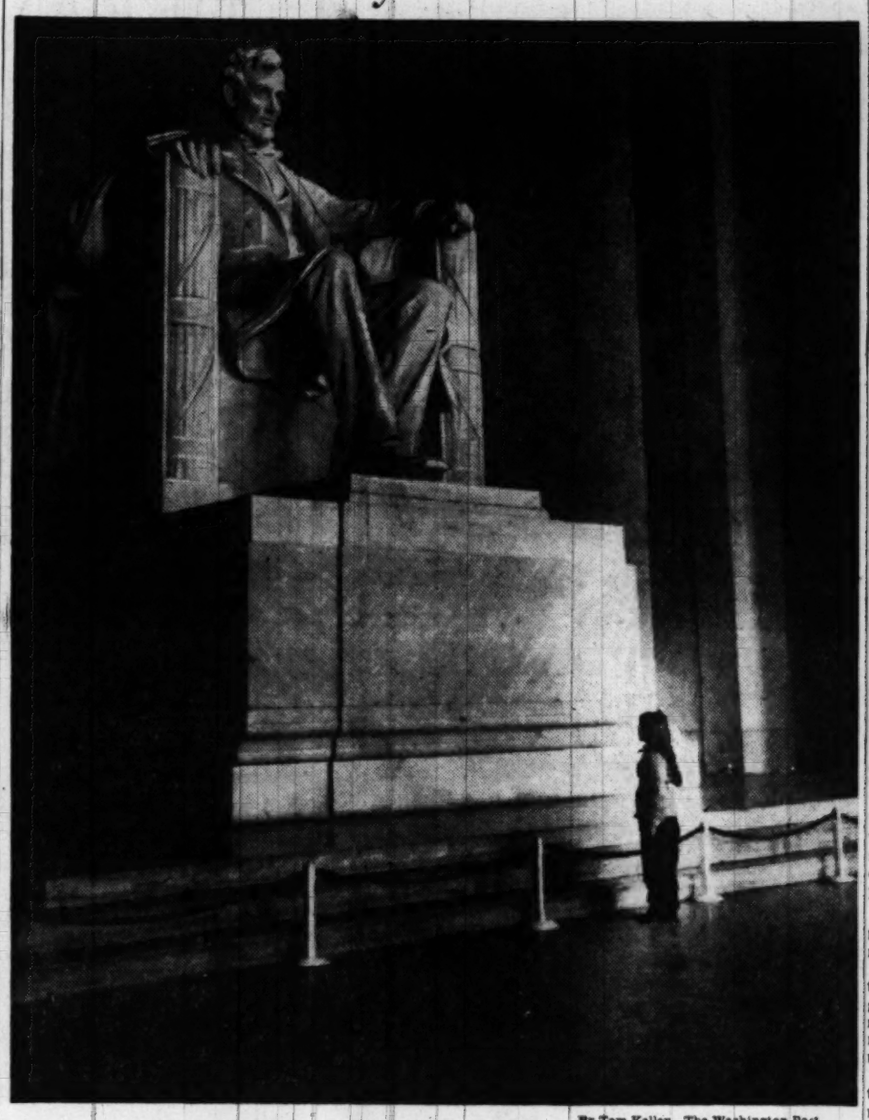

By Tom Kelley—The Washington Post

HIS MEMORY LIVES ON—A small pilgrim to the Lincoln Memorial is dwarfed by the huge statue as she gazes up at the likeness of the "Great Emancipator." She is Ruth Mary Herman, 9, daughter of Mr. and Mrs. Emanuel Herman, visitors from Malvern, Pa. Ruth Mary will one day learn, as have other American school children, the immortal words of Lincoln at Gettysburg which begin, "Four score and seven years ago our fathers brought forth on this continent, a new Nation, conceived in liberty, and dedicated to the proposition that all men are created equal . . ." Thousands visited the shrine yesterday, Lincoln's birthday

Reuther Asks Huge National Home Project

UAW Proposal to Use Surplus Plane Plants Is Sent to President

Detroit, Feb. 12 (AP).—Walter Reuther proposed today that America's surplus aircraft plants be converted to the mass production of 20 million prefabricated houses.

The CIO United Auto Workers president said his program would keep plants tooled and manned for an instant shift to plane building in case of war.

The plan has been submitted to President Truman. Reuther said the CIO was going to press for Federal action to put it over.

According to the union leader, you'd be able to buy one of these mass - produced, two - bedroom homes for less than $6000. The Government would take care of the down payment through a loan. Your installments would be little higher than present rentals.

"We'd stamp out whole bathrooms and kitchens just as we do auto bodies," Reuther said. "There's no doubt we could put this over. We have the know-how."

Where would the money come from?

Reuther had two suggestions:

1. Borrow from the $13,500,000,000 Social Security reserve fund, making repayments within 10 years.

2. Set aside part of the money now allocated for aircraft production.

"We're for private concerns running the plants if they will," Reuther said. "But Government funds would be needed to get them ready. Tooling alone would cost about 500 million dollars."

Reuther said there are enough available plants to start the program, and also build up a 70-group air force.

"Our goal would be the liquidation of the Nation's 20-million-unit housing shortage within 10 years. Right now the building

See REUTHER, Page 6, Column 4.

'Love the Poor'

Dewey Hits At Democrat Economics

New York, Feb. 12 (U.P.).—Gov. Thomas E. Dewey of New York charged tonight that the Democrats love the poor so much that they want to keep everybody poor.

Dewey, in his second attack in a week on the Democratic Party, to which he lost his bid for the Presidency last November, said at the National Republican Club's sixty-third annual Lincoln Day dinner that the Democratic motto seems to be "billions for expense but not one cent to pay for it."

The leader of the Republican Party illustrated his criticisms with conditions with which he has coped in the State of New York during his six years as Governor. He stressed the pending battle over his proposal for increased taxation and charged the Democrats with spurning his efforts to put the State on a pay-as-you-go basis.

The Democrats, he said, always want to pay for everything twice by issuing bonds to finance State projects and then paying interest on them for years, while the Republicans only want to make one payment, through the income from direct taxation.

Dewey said that during the 20 years the Democrats controlled the government of New York they talked about their own liberalism and charged all Republicans with being reactionaries, and yet some school teachers made only $900 a year.

"When I became Governor in 1943 the average pay of our State employes was $1690," he said. "Today it is $2940. It makes me very sad to report that, on the record, Democratic oratory has no relationship to Democratic performance. They love the poor so much that they make it their business to keep everybody poor."

Dewey said he agreed with the people who say his kind of govern-

See DEWEY, Page 16, Column 2.

Capital Pays Its Tribute To Lincoln

Emancipator Is Object Of Veneration; Truman At Memorial Rites

By Lee Grove
Post Reporter

The Nation's Capital, from the great to children of yet unknown destiny, joined yesterday in paying tribute to Abraham Lincoln.

On the 140th anniversary of the birth of Tom and Nancy Lincoln's boy, Abe, in a Hardin County, Ky., log cabin, he was the object of affection and veneration in the city from which he guided the destiny of a Nation and strove to hold it together, one union indivisible.

Foremost of those who paid tribute to the memory of probably the most revered man ever to occupy the White House was the man who occupies it now.

For 15 minutes President Truman stood at attention as two of his aides marched through a lane of servicemen to place a wreath of salmon-pink gladioli at the base of the statue in the Lincoln Memorial yesterday noon.

It was cold and windy, as it must have been in that rudely chinked Kentucky log cabin 140 years earlier, but the President stood bareheaded.

It was Washington's formal tribute, sponsored jointly by the Military Order of the Loyal Legion of the United States and the National Park Service. Maj. Gen.

See LINCOLN, Page 8, Column 4.

Zoning Action Paves Way

$20,000,000 Apartment-Hotel Approved by Arlington Board

By Don Olesen
Post Reporter

Arlington's County Board yesterday paved the way for erection of a 20 million dollar apartment-hotel in the Rosslyn area by a special amendment of its zoning ordinance.

Attorney Lawrence Douglas, representing the project sponsors, said the three 11-story brick buildings would be built on 16 acres bounded by Wilson blvd., Lee hwy. and Arlington Ridge rd.

He said the new apartment-hotel would be called Arlington Towers, and listed the sponsor as the O'Driscoll Co. of New York City.

If built, Arlington Towers will be the first elevator-type development ever erected in the county, and will offer the only banquet hall facilities.

George Stone, engineer and architect for the O'Driscoll Co., who was present at yesterday's meeting, gave reporters these further details:

The apartment-hotel development itself probably will cover only 12 acres of the 16-acre tract, with the remaining space to be used for stores.

Each of the three buildings in the tentative plan will be topped by a penthouse, and many apartment rooms will have a view of

Se BOARD, Page 9, Column 1.

Arms Needs Of West Get Top Priority

U. S. Ability to Aid Europe in Russian Drive for Atlantic Topic for 'Ike', Staff

By James M. Minifie
NYHT News Service

Top-level decisions on western Europe's needs of arms and munitions in the coming year, and American ability to meet them are the chief call on General of the Army Dwight D. Eisenhower's attention as presiding officer of the Joint Chiefs of Staff, it was learned yesterday.

Urgent priority has been given to studies of requirements listed by the western European nations to tide them over a period during which they admittedly would not have the strength to resist a Russian drive to the Atlantic.

Their estimate of the minimum of United States equipment which would enable them to make the best use of available manpower has been given to the United States by the military committee of the Brussels Pact nations sitting in London.

Being Prepared for Congress

It is now being prepared for submission to the armed services committee of the House and Senate.

In informed conversations, military and civilian experts have given the following estimate of the military situation in western Europe as Congress will be called upon shortly to consider it:

The general strategic concept is that the Russians must not be permitted to overrun western Europe. The reasons for accepting this are roughly those which dictated the same decision during the war.

If the Russians could organize behind themselves the 50 million tons of annual steel capacity of western Europe to add to their own possibly 20 million and Europe's 250 million people, it would be a rough situation to handle.

The Brussels Pact organized France, Great Britain, Belgium, Holland and Luxembourg in a 50-year defense alliance. The military committee of the Brussels Pact nations sits permanently in London. Delegations from the United States and Canada sit informally with them. The committee is presided over by Field Marshal Viscount Montgomery, chief of the British Imperial General Staff.

Two Good Reasons

There are two good reasons for the selection of Montgomery. One is that Britain is the paramount military and political power of western Europe, and therefore in fact has the say-so. Another is that neither the French, Belgians nor Dutch has any generals who had experience of large-scale command of allied forces. Most of them spent greater part of the last war either behind barbed wire or on parole.

French and other continental nations would have liked an American supreme commander. The American delegation pointed out emphatically that you could not have a supreme commander until there was something to command. At present there was not. The immediate need was planning. The logical thing, in event of emergency, would be to put in charge the man who had headed most of the planning—certainly at the outset—in order to get under way as soon as possible with the least possible changes of personnel.

Planning must be concerned with two phases: long-term and short-term.

The short-term must concern itself with what can and should be done in the present critical phase, the endeavor to prevent western

See DEFENSE, Page 4, Column 3.

Their Second Day in U. S.

Maryland's Model DP Setup Places 97 Ukrainian Farmers

By Thomas Winship
Post Reporter

Baltimore, Feb. 12.—"Mr. Jones, how do you think you and Stefan will get along together?" inquired the top State of Maryland Employment Security official.

That was the key—and usually the first—of a series of probing questions asked here today as the country's "model" displaced persons' resettlement program moved to match 28 Ukrainian immigrant families with the same number of Maryland farmers.

The 4½ hour hands-across-the-sea session at the Fifth Regiment Armory marked the final step to a home and a job in a free country for these homeless, persecuted and now shattered European families.

The Free State contingent of 99 Ukrainian DP's arrived here at 1:.30 a. m. on a special train after disembarking in Boston yesterday from the SS Marine Flasher.

By 1:30 p. m. the new American families were rumbling over the highways to scattered Maryland farms with their new employers.

And the joint Maryland State-United Ukrainian American Relief Committee operation tonight had this resettlement score sheet to show:

All but two of the 99 Maryland arrivals were placed to the "complete satisfaction" of sponsor and DP—close to a 100 per cent matching job. (The two were misclassified as farmers and returned to the Ukrainian relief committee in Philadelphia for resettlement.)

One sponsoring Free State farmer was turned down on his application for an immigrant worker on grounds of "mutual incompatibility." The DP was reassigned to a farmer slated to receive one of the two misclassified farmers.

Maryland resettlement officials are yet to receive a single complaint from either sponsor or refugee since enactment of the DP program last summer. Up to yesterday it had processed 166 Ukrainian farmers in the State.

A resettlement office official of the Displaced Persons Commission in Washington recently described the Maryland setup as "the model one" in the country.

Meanwhile Governor Lane's office reports "recent floods" of mail from constituents requesting more DP farmers.

The scene at the Armory today

See DP, Page 12, Column 1.

Top U.S. Envoy Ousted By Hungary, Risking Break in Relations

Trial Figures Excommunicated

Pope Denounces Conspiracy Against God, Asks Prayers

(Text of Pope's Denunciation, Section II, Page 2)

Vatican City, Feb. 12 (AP).—Pope Pius XII appealed to Roman Catholics today for united prayers April 3 to remove world evils he said were specially virulent "in those countries where a conspiracy has been formed against the Lord and against his Christ."

The Vatican soon afterward announced excommunication of "all those who dared raise their hands" against Josef Cardinal Mindszenty, tried him or sentenced him. It threatened the same penalty for "all those who in the future should become involved in the same crimes."

The Pope himself did not name any nation or international group in his denunciation. The announcement, however, left no doubt he was referring to Communism. A Communist Hungarian People's Court sentenced Cardinal Mindszenty Tuesday to life imprisonment on a charge of treason.

The Pope praised the "ever closer alliances" of nations at one point in his 1100-word apostolic exhortation. Such unity of states, he said, should ward off the disasters of "civil discords and wars which in the future, with new weapons, will cause immense destruction."

The Pope warned, however, that these alliances "will be a faltering attempt founded on quicksand unless there prevails everywhere a strong sense of the brotherhood of men."

"The conflict between the good and the wicked . . . has seldom, if ever, been so acute as it is today," the Pope said.

He asked the Catholic clergy to celebrate a second mass April 3, Passion Sunday, "to expiate the crime of the enemies of God."

The Pope did not name Cardinal Mindszenty or his Communist accusers. He is expected to condemn the arrest and trial in an address before an extraordinary secret consistory here Monday.

The Sacred Consistorial Congregation pronounced the excommunications against Hungarians involved in the Mindszenty case. It formally decreed December 28 the excommunication of all those involved in the Cardinal's Yuletide arrest.

An excommunicated person is denied the sacraments of the Catholic Church and the society of Catholics. Excommunication "latae sententiae," specially reserved to the apostolic see, is one of the church's gravest penalties. In addition, the church's "infamiae juris" was levied against the Hungarians who took action against the cardinal. This is a declaration of infamy and perjury.

Minister Chapin Called Home for Consultation by State Department

(From Press Dispatches)

Hungary pushed her diplomatic war of attrition with the United States just short of a break in diplomatic relations yesterday by demanding that the United States recall its Minister to Budapest, Selden Chapin.

The State Department replied to the Hungarian demand by ordering Chapin home "for consultations," a procedure under which this country "reserved its position with respect to his status."

Since February 1, shortly before the trial of Josef Cardinal Mindszenty, the Hungarian government has declared four American diplomats persona non grata.

The United States has retaliated by ordering the expulsion of the first secretary of the Hungarian Legation here.

No Sign of Sik Ouster

So far there has been no indication that the United States would oust the Hungarian Minister here, Andrew Sik.

Yesterday's developments marked the first time that a diplomat of Chapin's rank has been declared persona non grata by either the United States or any nation with which this country maintained diplomatic relations.

Dispatches from Hungary quoted a government spokesman as saying the Hungarian government does not want a break in diplomatic relations.

Asked if Hungary would be willing to accredit a new United States Minister, the spokesman replied: "The Hungarian government is willing to accredit any honest American citizen with a clean record. He can even be a Negro."

Day's Developments

Yesterday's developments included:

1. The Hungarian government informed the United States Legation in Budapest that it would expel Lieut. Col. Peter J. Kopcsak, assistant military attache, unless he is withdrawn immediately.

2. Hungary's Communist Foreign Minister Laszlo Rajk accused President Truman of "brutal attempts" to interfere in Hungary's internal affairs in the case of Cardinal Mindszenty.

3. The State Department told Hungarian Minister Sik here that the American people "had been dismayed and revolted" by the trial of Cardinal Mindszenty.

4. The State Department received from Senator O'Conor (D., Md.) an "urgent request" that it intervene in the case of Bulgaria's arrest of 15 Protestant leaders. O'Conor demanded the United

See HUNGARY, Page 2, Column 8.

Eisenhower Fears Drift to Dictatorship

General Warns Forum Against Surrender 'Of Responsibilities'

New York, Feb. 12 (AP).—Gen. Dwight D. Eisenhower said today "a creeping paralysis of thought" and readiness to accept "paternalistic" measures from the Government could lead this country into dictatorship.

Addressing a symposium on freedom at the first annual Columbia College Forum on Democracy, the soldier-educator said the dictatorship to which he referred was not one brought about by guns or a sudden coup d'etat.

Instead, he said, it is a dictatorship born of a "surrender of our own responsibilities and, therefore, a surrender of our own thought over our own lives and our own right to exercise our vote indicating the policies of this country."

Eisenhower, on leave from his post as president of Columbia University, did not refer to his newly assigned duties as presiding officer of the Joint Chiefs of Staff.

However, he did refer to Abraham Lincoln's high sense of public service, recalling that he said: "I have been given a job to do for the United States; that job I will do."

The symposium was attended by 130 preparatory and high school students representing schools from Maine to Missouri.

In sum, he said, these results will come from a "constant drift" toward centralized government:

"There will be a swarming of bureaucrats over the land. Ownership of property will gradually drift into that central government, and finally you have to have a dictatorship as the only means of operating such a huge and great organization.

"I believe that it is things such as that that we must watch today if we are going to be true to the standards that Lincoln gave to all of us."

Israel Appoints Eliash

Tel Aviv, Israel, Feb. 12 (U.P.).—Mordecai Eliash has been appointed chief Israeli representative to Britain, it was announced officially tonight.

Scandinavian Nations Favor Neutral Pact

Hope to Persuade U. S. They Should Stay Out Of Atlantic Alliance

By Fitzhugh Turner

Copenhagen, Feb. 12 (NYHT)—The three Scandinavian nations believe they can persuade the United States they should remain free of the North Atlantic security alliance, Denmark's Foreign Minister, Gustav Rasmussen, said today.

Rasmussen told a group of American reporters that Denmark, Norway and Sweden not only believe they can obtain the support of the Western world for a neutral Scandinavian alliance, but also that the State Department at Washington seems to be getting more sympathetic to the Scandinavian point of view.

Entirely New Situation

Ambassadors of the three countries in Washington and London, he said, are presenting what he termed an entirely new situation growing out of the North Atlantic alliance discussions. This, he said, it that "the Scandinavian countries are ready to conclude an agreement that with available means they will in common, and with immediate effect, take up the fight against armed attacks on one or more of the three countries, and in this manner take part in the defense of the ideals of freedom and justice cherished by the democratic world."

Discussion of such a Scandinavian alliance, Rasmussen said, will be resumed Thursday when the three Premiers meet at a party conference in Oslo. All three governments are headed by Social Democrats.

Most Points Settled

Meanwhile, the Foreign Minister said, they have agreed at previous conferences on all but one essential point of a neutral alliance outside the Atlantic pact. The points which have been settled are:

1. That each of the Scandinavian countries will defend itself against armed attack with all the means at its disposal.

2. That an attack on one of the three will be considered an attack

See SCAN, Page 4, Column 1.

Cuts Job 'by Years'

B-36 Can Take Atomic Bombs Anywhere, Symington Reveals

Norfolk, Conn., Feb. 12 (U.P.).—Air Secretary W. Stuart Symington said tonight that the B-36 bomber is ready now to strike so powerfully and so far with atomic bombs that it can do in one day what would take whole armies years to accomplish.

He called the giant six-engined B-36 the most perfect vehicle the Air Force has yet found for delivering the atomic weapon.

And, in a speech at the Lincoln Day banquet of the Norfolk Catholic Club, he said that it is only the beginning. New and swifter B-36s are on the way to make that intercontinental bomber the fastest as well as the highest-flying and longest-range aircraft ever built, he said.

"A B-36 with an A-bomb," Symington said, "can take off from this continent and destroy distant objectives which might require ground armies years to take—and then only at the expense of heavy casualties.

"The B-36 could do the job within 16 hours after takeoff from this continent and then return nonstop to its home base—all this at a risk of 16 American lives!"

He revealed that the bomber, which is the successor to both the now outdated B-17 of World War II fame and its big brother, the B-29 Superfort, was planned in 1941 as an ocean-spanning weapon against Germany in case the Nazis overran the continent.

That prospect, and worry over German U-boat successes, inspired the designing of the B-36 as a craft able to fly 8000 miles non-

See BOMBER, Page 4, Column 7.

Army Denies U. S. Has Made Plans To Leave Japan

The Army denied yesterday that Secretary Royall had made any statements while touring the Far East which indicated United States withdrawal from or possible abandonment of Japan either during war or otherwise.

The denial was occasioned by published reports, that the United States was prepared to quit Japan in event of war with Russia.

In London the Foreign Office said Britain was making inquiry in Washington about the reports.

The Foreign Office spokesman also said Britain was concerned by other reports that America's Atlantic Pact negotiators are avoiding any commitment to fight if other signatory nations are attacked.

Park Avenue Gaming Figure Under Arrest

San Juan, Puerto Rico., Feb. 12 (U.P.).—William P. Buckner, wanted in New York to face "charity" gambling charges, was arrested here last night.

Buckner had just stepped off a plane from Santo Domingo.

Buckner is wanted for allegedly staging a fake charity gambling party on Park avenue, New York, last July and pocketing the proceeds. He said he waived extradition.

Today's Index

	Pages		Pages
Local News	12, 13, 14	Weather	18
Obituaries	12		

SECTION II—EDITORIALS, CURRENT EVENTS
SECTION III—SPORTS, CLASSIFIED, FINANCIAL
SECTION IV—SOCIETY, WOMEN'S NEWS
SECTION V—REAL ESTATE
SECTION VI—AMUSEMENTS, ART, RADIO

PEOPLE In The NEWS

Russian Guard Detained Chapin Moment He Touched Ground at Budapest Airfield

Perhaps it was an omen of events to come, that incident which attended the arrival of Selden Chapin in Budapest as the new United States Minister to Hungary.

He flew in by plane, Chapin did. With him were his wife and two children. This was July, 1947.

There was no big welcome. Instead the new envoy and his family were detained at the airfield by a Russian guard for 35 minutes because a Russian general was curious about Chapin's road pass. The general wanted to know why Chapin did not have a Russian road pass.

This arrogance reached a new peak this week past when the Russian-dominated Hungarian government accused Chapin of complicity in the "treason" plot of Cardinal Mindszenty and demanded that the United States recall him.

Nonsense and Fantasy

Chapin's reply to the accusation was blunt. "It is what would be expected," he said. The allegations he denounced as "nonsense and pure fantasy."

And another example of Hungarian courtesy; the Hungarian government did not even answer Chapin's demand that a Legation representative be allowed to attend the trial of Cardinal Mindszenty.

Chapin was born 49 years ago in Erie, Pa., the son of a Naval officer. He intended to follow in his father's footsteps and was graduated from the Naval Academy with the Class of 1919.

But opportunities for advancement in the Navy looked bleak, so in 1925 Chapin resigned to enter the diplomatic service. Assignments in China, Rome and Latin America followed.

During the war he served as assistant chief of the Division of American Republics. Later, he was Charge d'Affaires in Algiers when the French government was established there.

He was counselor to the United States Mission in Paris after the Germans had been chased from the French capital in 1944.

In 1945, he was recalled to Washington to fill administrative posts in the State Department. He was Director-general of the Foreign Service before his appointment to fill the Hungarian post in 1947.

Associated Press WIREPHOTO
SELDEN CHAPIN
Target in Budapest

Chapin and his wife, the former Mary Paul Noyes, of New York, were married in Peking, China, because two Chinese revolutions made it impossible for Chapin to get home.

Because his father was a Naval officer and constantly on the move, Chapin attended many schools as a youth. One was St. Paul's in Concord, N. H., where his son, Frederick, also attended.

Chapin was a young boy when his father spent three years as naval attache in Paris. He speaks excellent French, Italian and Spanish.—**Charles E. Davis, Jr.**

Reds Seen Trying to Turn Evolution Into Revolution

Philadelphia, Feb. 12 (U.P.).—Communist leaders are seeking "to lay hold of the peaceful evolution now in process and turn it into violent revolution on which they may ride to world conquest," John Foster Dulles said here today.

Dulles, a member of the United States Delegation to the U. N., told the midwinter graduating class at the University of Pennsylvania that the "great" issue of our time is "whether change will be peaceful and benign evolution, or whether it will be violent and malignant revolution."

"The leaders of most of the nations see that to be the great issue," he said.

Dulles declared the United States must play the decisive role in the struggle to determine whether "ways of peace or ways of violence are to prevail."

Dulles expressed confidence the United States, with "greater strength than was ever possessed by any nation since the days of Rome" would assume the leadership in the fight for peaceful change.

Soviet leaders, he said, can be expected to "take account of superior strength that is intelligently marshalled."

800 Russian-Trained Spies in U. S., Sadlak Says

Garfield, N. J., Feb. 12 (AP).—Representative Antoni N. Sadlak (R., Conn.) warned tonight that 800 Russian-trained spies are among Communists in important places in the United States.

In a speech for a Lincoln Day meeting he said the Russian-trained spies studied at the Lenin Institute, which he described as "a college of revolution, which teaches how to capture railroads, ships, radio stations, banks, telephone exchanges, newspapers, waterworks and power plants."

They are among Communists who infiltrated U. S. Government, schools, labor unions and social organizations, he said, "directed and managed as a world army from the city of Moscow, Russia."

Sadlak said today one American in 1814 is a Communist, whereas in 1917 one in 2277 was Communist.

He said there are 20 million Communists in the world, and "that means one person in 115."

The Congressman said Communists generally are not working men, but "teachers, preachers, actors, writers, union officials, doctors, lawyers, editors, businessmen and even millionaires."

"They serve the Communist Party under false pretenses," he said. "That is, they don't admit Communist affiliation."

Bulgarian Clergy Seek to Organize 'Loyal' Council

Sofia, Bulgaria, Feb. 12 (U.P.).—Protestant ministers are negotiating with the government to form a new "loyal" evangelical council, Boris Iliev, director of cults, announced today.

The new patriotic council will replace that directed by 15 ministers whose arrest was disclosed Thursday, Iliev said.

Iliev holds the rank of Minister Plenipotentiary in the Foreign Ministry and is in charge of all religious activities in Bulgaria.

He said three Protestant delegations had visited him since the Minister's arrest in December to axpress satisfaction that "no obstacles had been placed in the way of Evangelical Churches."

Gen. De Gaulle Warns Of New Bid for Power

Lille, France, Feb. 12 (AP).—Gen. Charles de Gaulle warned the present leaders of France tonight that he may take strong action to get them out of power and himself back in.

He made this threat in a speech at a congress of his French Peoples Party (RPF).

De Gaulle said he hoped to come back through legal means, through general elections. These must be held "soon," he said, adding however, that if such elections are "suppressed," there will be nothing for us to do but "chase out the usurpers."

De Gaulle also indicated he strongly favors the Atlantic pact.

SPECIAL NOTICES

ATTENTION, EXPORTERS GOLD, SILVER, metallic braids, bullions, threads for military uniforms, church goods and embroidery. Tinsel Trading Co., 7 W. 36th st., N. Y. City.

WE BUY
DIAMONDS
Old Gold—Jewelry
ARTHUR MARKEL
940 F Street N.W. NA. 0284
APPRAISALS

WHY NOT?
IT *COSTS* NO MORE TO PARK AT THE
CAPITAL GARAGE
NEW YORK AVE., *between* 13th and 14th
"Every Auto Service"

ED CARL SAYS:
AUTO TROUBLE?
Call CARL
DISTRICT 2775
24-HOUR ROAD SERVICE • 8 CITY-WIDE LOCATIONS

U. N. Airing Of Case Invited By Hungary

By Endre Marton

Budapest, Hungary, Feb. 12 (AP). Foreign Minister Laszlo Rajk tonight declared Western powers cannot influence the Hungarian government in the Mindszenty affari and "we will face the discussion of the case before the United Nations."

"President Truman and Secretary of State Acheson have taken part in the war of slander against Hungary and (British) Foreign Secretary Bevin has not lagged behind them," Rajk said in an interview with the official Hungarian news agency MTI.

"They pretended to be the defenders of freedom of religion and human rights, but camouflaged their brutal attempts to interfere with the internal affairs of this free and sovereign country."

"New Flag of Imperialism"

A national committee of Hungarian intellectuals, made up of Communists and others, protested today against what it called "imperialistic slandering of this country" about Josef Cardinal Mindszenty's trial. It said imperialism "has got a new flag in the case of Mindszenty."

Rajk, a Communist, said President Truman, Acheson and Bevin ignored fact. They defended the Fascist defendant of the Mindszenty trial and, in doing so, they referred to the peace treaty which aimed to put an end to fascism. It is obvious that American imperialism has not wanted to liquidate fascism at all. On the contrary, it aims to revive it."

The Foreign Minister declared newsmen who covered the trial could see "Mindszenty and his accomplices aimed to overthrow the republic, to annihilate the results of democracy and to restore the Hapsburg monarchy, hated all over the world."

He said the trial also revealed the cardinal's activities were known to responsible factors of certain Western powers.

"We Will Face Discussion"

Rajk concluded: "They cannot influence the Hungarian government with brutal interference, and it is also impossible to mislead international democratic opinion. Mr. Acheson said Congress was for bringing the case of Mindszenty before the U.N. He was backed by President Truman. The trial of Mindszenty uncovered the activities of imperialists and their Hungarian agents. We will face the discussion of the case before the U.N."

Rabotnichesko Delo commented in The Communist newspaper Sofia on Bulgaria's arrest of 15 Protestant Church leaders, using the headline: "Criminals With Masks of Churchmen." It declared the United States interferred in Bulgarian affairs through church channels. It said the churchmen's activity could be compared with that of the followers of Nikola Petkov, who was executed in 1947 on charges of plotting against the government.

(Protestant leaders denounced the arrests. Methodist Bishop Paul N. Garbar declared in Geneva the arrests violated religious freedom guaranteed by the Bulgarian constitution. Bishop John S. Stamm, president of the Federal Council of Churches of Christ in America, said in New York "no politics have been involved" in contacts between the ministers and their home offices. Spain's Minister to Uruguay, Juan Pablo Lojendio, said upon arriving in New York from Madrid that Communists who persecuted churchmen during Spain's civil war now are spearheading anti-religious drives east of the Iron Curtain.)

Ersepet Andics, professor of history, Communist member of Parliament, and spokesman for the Hungarian intellectuals' committee, attacked the United States.

"Those who lynch Negroes and collaborate with Fascists," Miss Andics said, are not in a position to "teach us what democracy is."

Jano Katoma, Small Holder member of Parliament, journalist and Catholic, said "the trial was in no way connected with religion."

Hungarian Envoy Presents Demand

Associated Press WIREPHOTO
ANDREW SIK,
Hungarian Minister, yesterday presented to Assistant Secretary of State Dean Husk the demand that the United States recall American Minister Selden Chapin

Air Force Offers Proof It 'Sank' Fleet at Kodiak

Fairbanks, Alaska, Feb. 12 (AP).—The Air Force today insisted it wrecked the Navy's fleet in the mock "battle of Kodiak" and offered pictures to prove it.

The Navy has reported the nine vessels of its "invasion" fleet were untouched by the Air Force's mythical bombs as they steamed toward Kodiak on the North Pacific amphibious training maneuver.

"At the time the B-29 strike against fleet units was supposed to have taken place," said Vice Admiral G. F. Bogan, official observer, "we had a ceiling of 800 feet. It was snowing. I don't know how a B-29 could have seen us, much less knocked us out."

The Air Force released two pictures, one showing the carrier Boxer, 34 parked planes distinguishable on the flight deck. The other showed two destroyers and two carriers.

U. S. Documents Stored At Fort Knox in War

Fort Knox, Ky., Feb. 12 (U.P.).—The Army revealed today that the underground gold depository here was the wartime hiding place of this Nation's most priceless documents.

These included the original draft of the Constitution, the Declaration of Independence, Lincoln's Gettysburg address, a copy of the English Magna Carta, and the Gutenberg Bible.

Army Lacks No Colors For Military Ribbons

Army Quartermaster Corps researchers came up yesterday with assurances that the armed forces need never fear a shortage of color combinations for military ribbons.

In a 600-word press release, the Quartermaster General's office reported that the Army had used only 19 of 1,307,606,368,000 possible color combinations.

Dr. Eleanor Dulles To Talk on Austria

Dr. Eleanor Dulles, who has spent the last few years with the economic section of the American Military Government in Austria will speak on "Austria Today" at 7:45 p. m. Tuesday at the Northeast Branch of the Public Library, 7th st. and Maryland ave. ne.

The meeting is cosponsored by the Public Library and the District League of Women Voters.

Photo-Tailored Clothes For Men and Women

There's no fitting problems when master craftsmen cut and design your suit to fit your specific personality, with the help of the camera. Choose the fabric you prefer from our vast selection of new spring, 100% wool patterns from America's finest and England's renowned mills.

$65–$75 up

Tailors to Men and Women

Jos. A. Wilner & Co.

Custom Tailors Since 1897

Cor. 14th and H Sts. N.W.

HUNGARY—*From Pg. 1*

American Minister Ousted By Hungary's Government

States formally protest the arrests as a violation of the Bulgarian peace treaty.

Florian Expulsion Ordered

Friday the State Department ordered the expulsion of John G. Florian, first secretary of the Hungarian legation here, in retaliation for the earlier ejection from Hungary of two secretaries of the American Legation at Budapest.

Asked what this country intends to do about Sik, Secretary of State Dean Acheson replied:

"I can't say. I just don't know."

The White House declined comment on Rajk's criticism of Mr. Truman. Acheson, however, said he stands on his statement earlier in the week that the Mindszenty trial was "wanton persecution."

Diplomatic observers expected similar troubles with Bulgaria where the Communist regime charged 15 Protestant churchmen had carried on "anti-state" work with help of a United States attache.

Branded Complete Lie

Hungary had accused Chapin of working with Mindszenty, who was tried and sentenced to life imprisonment for alleged treason. Chapin and the U. S. Government denied the charge as a complete lie.

The State Department said its orders to Chapin would reach him shortly. It appeared likely that Chapin would not go back to Hungary after his talks here and it may be some little time before the United States appoints a new Minister. Chapin is a Naval Academy graduate who joined the foreign service in 1925.

Stephen A. Koczak, second secretary of the legation, and Robin E. Steussy, third secretary, already have left Budapest at the request of the Hungarian government. It accused them of helping Hungarian citizens to flee the country.

Meanwhile, diplomatic informants said Mrs. Margit Odescalchi, counselor of th Hungarian Legation, left New York last night for Budapest. It was understood she would not return to Washington. So far as is known, she had planned to return to Hungary for several weeks.

Only Three at Legation

Her departure and Florian's recall will leave the Hungarian Legation with only three officials. In addition to Sik they are George Kurti, an attache, and Lajos Kadar, a commercial counselor.

The State Department said Sik visited Assistant Secretary of State Dean Rusk on Thursday to inquire concerning "the intentions of this Government with respect to Minister Chapin in view of the fact that the trial of Cardinal Mindszenty had shown that Mr. Chapin had been involved in that case."

Rusk told Sik this Government "had full confidence in Minister Chapin and considered the allegations against him completely without foundation," the State Department said.

Rusk informed Sik:

1. That Acheson had described Chapin's alleged involvement in the Mindszenty case as "false and outrageous."

People Dismayed, Revolted

2. That President Truman and Acheson had already expressed their views on the trial of the cardinal and that the ministr "was therefore well aware that the Government and the people of the United States had been dismayed and revolted by the conduct of this trial."

3. That Hungary had not agreed to an American request that a representative of the American Legation be allowed to witness the trial "despite press reports alleging that the legation was involved."

4. Hungary had not met Chapin's request for a transcript of the cardinal's trial.

The Hungarian note concerning Colonel Kopcsak said he had attempted to photograph and observe "eventual military objectives" on the Yugoslav border, pulled a gun on restraining Hungarian officials, and spent a "night of revelry" with two Hungarian prostitutes and another United States Army officer, Lieut. Col. John P. Merrill.

The note did not ask for the recall of Merrill, also of the Military Attache's Office.

Chapin said the charges against Kopcsak and Merrill marked "a new all-time low in diplomatic Billingsgate."

(The 1948 edition of the Army and Air Force Register lists Lieut. Col. Peter J. Kopcsak as having been born in Pennsylvania in 1912. A graduate of the United States Military Academy at West Point, he was assigned to Budapest September 25, 1947.)

$99 Calif. $50 Miami

1429 EYE ST. N.W ST. 2277

Timeless Tailoring

$32.95

Your favorite topper for Spring in navy, grey or black virgin wool, lined with rayon crepe. The tiny silvery bows accent the charming scalloped revers.

SIZES 33½ to 45½

STOUT Slender SHOP

We Slenderize the Larger Woman

806 11th St. N.W. RE. 9732

Next to Perpetual Building Assn.

You can have a Fine New Piano in your home for only 13.50 monthly

Nothing more to pay!

Kitt's offers you this opportunity to have a new piano in your home on our special purchase-rental plan.

The pianos are excellent spinets of a well-known make, brand new latest model instruments. For your own playing pleasure, for your child's musical education, this plan allows you to have a piano delivered to your home immediately, the only charge being $13.50 monthly.

Kitt's
1330 G Street
REpublic 6212

EUGENE C. GOTT, *Pres.*

FINAL WEEK CLEARANCE

$55 to $85
OVERCOATS
½ Price

$30 to $75
SPORT COATS
½ Price

$15 and $20
FELT HATS
½ Price

$55 to $125
SUITS
20% Reduced

$25 and $35
WOOL ROBES
$9.85

$3.50
NECKWEAR
$1.45 3 for $4

$16.50 WOOL
COCKTAIL COATS
$5.95

$4.50 & $5.00
FANCY SHIRTS
$3.15 3 for $9

$1.50
NECKWEAR
59c 3 for $1.50

$10 and $12.50
WOOL SWEATERS
$3.95

No Sale Is Ever Final Until You Are Completely Satisfied

Sidney West INC.
14th & G

Radar Defense Ring Measure Advanced

By Marsnall Andrews
Post Reporter

The United States moved yesterday to join Canada in screening their long Arctic frontier against sudden air attack across the Pole.

A House Armed Services subcommittee approved a bill to authorize a great ring of radar defenses around the continental United States at an estimated cost of 161 million dollars. The full committee was expected to take up the bill Tuesday, with early approval by the House foreseen.

While Congress was taking this action, Canadian Prime Minister Louis St. Laurent told reporters he had seen plans for an interceptor net that would extend from Alaska across all Northern Canada. These plans, he said, had been studied by the Joint Chiefs of Staff of both countries.

So thorough would this screen be, St. Laurent said, that it would "call for expenditures so great that little would be left us for anything else." The plans, he added, had "never gone beyond this very preliminary stage" of study and consultation.

Wants Canadian Command

The Canadian chief of state made it clear he felt that major joint bases in Canada should come under Canadian command. Those now in his country, with the exception of three small emergency landing fields, are now under Canadian command, he said, although they include troops and equipment of both countries.

While St. Laurent would not say how many of these bases there were at present, he admitted that "there are not as many as some of your Army, Navy and Air Force people would like to see." He described these as weather stations, radar establishments and landing fields for civilian as well as military use.

As for bases now held by the United States in Newfoundland, St. Laurent indicated Canada would seek some changes, probably to bring them under Canadian command, when union is completed. He said the leases given in 1941 in partial exchange for 50 destroyers furnished Great Britain were "valid agreements" even if "not exactly in line with objectives" of U. S.-Canadian arrangements. They would not, he said, be regarded by Canada as "scraps of paper."

"Between the United States and Canada," St. Laurent declared, "it is not so important what is written on paper but the way the people behave. Though smaller in size, we feel we are being treated on the plane of an equal; that we are not being forced to do things by your great strength but because what we do is to the advantage of us all."

And he added:

"I feel that by working together we can have the most comfortable place in the world for the living of free people."

Invited by Truman

St. Laurent met President Truman officially for the first time at luncheon yesterday, having come here at the President's personal invitation. The Prime Minister told reporters he expected to talk with Mr. Truman about many mutual problems, among which he named the St.: Lawrence waterway project, the North Atlantic Security Pact, joint interest, as exporting nations, in reconstructing European economy, and the Newfoundland bases.

"The principal object of my visit," he said, "is its value in maintaining the friendly relationship between the governments of the United States and Canada."

Asked about Communist espionage since discovery of a spy ring controlled from the Soviet Embassy at Ottawa, St. Laurent said there was no evidence that espionage was being continued. There was no guarantee that it was not going on, he explained, but no sign that it was.

Canada was "very much concerned" when the existence of espionage was uncovered by a royal commission in 1936, he said, but recent reports of spy activities in the Pacific "made ours look like the work of bungling amateurs. Nevertheless, he added, "we still look upon it as something quite serious."

St. Laurent referred to disclosure by the Army last week that a Soviet spy apparatus operating in Japan before World War II had supplied Moscow with information of incalculable value.

Reason for Not Joining

In answer to a reporter's question, St. Laurent explained that Canada had shied away from joining a Pan-American Union because "it hasn't appeared it would be of any real value to any of us." The union, he said, was designed as a union of American republics and "we are so far quite satisfied with the form of government we have, which couldn't be described as a republic." And, anyway:

"We think it much more important to form a North Atlantic union than to form one which might be exclusively American. Our traditions and ties make it inadvisable to exclude Europe."

While St. Laurent gave no hint of the actual cost of the extensive interceptor net he described as prohibitive, it was learned that about half of the 161 million dollars approved by the House subcommittee yesterday would go for land and construction. The remainder would be spent for equipment.

The United States would be divided into eight areas, with an air-defense control center in each, according to testimony at hearings on the measure. Radar warning stations would be spotted so as to cover air approaches, controlled and integrated from the eight centers.

Interceptor aircraft would be under command of the Air Force, while the Army would be responsible for anti-aircraft artillery. Chairman Dunham (D., N.C.) of the subcommittee said the Air Force would have full responsibility for air defense and would use radar warning devices now used by the Navy, as well as its own.

The Navy's role, Dunham said, would be to operate four picket vessels far off shore to intercept approaching aircraft well before they reach the continent.

Minister at Parties

Prime Minister St. Laurent spent a large part of his day yesterday at parties in his honor.

President Truman was host at a luncheon at Blair House. The Canadian Ambassador and Mrs. Hume Wrong held an embassy reception for him between 5:30 and 7:30 p. m. Canada's Minister and Mrs. Thomas A. Stone honored him at a dinner at their home, 4926 Glenbrook rd. nw.

Other guests at the President's luncheon, which was strictly a "stag" affair, were Secretary of State Dean Acheson, Secretary of Defense James Forrestal, Secretary of the Treasury John Snyder, Chief Justice Fred Vinson, Assistant Secretary of State James Webb, Speaker of the House Sam Rayburn, Senators Tom Connally and Arthur Vandenberg and Representatives Sol Bloom and Charles Eaton.

The newly appointed United States Ambassador to Canada, Laurence Steinhardt, who accompanied the Prime Minister in his flight from Ottawa, also attended the luncheon.

Prime Minister St. Laurent will attend high mass at 11:30 a. m. today at St. Matthew's Cathedral, Rhode Island and M sts. nw. And at 1:15 p. m. he will be the honor lucheon guest at Secretary Acheson's home. The Prime Minister is scheduled to leave Washington at 6 o'clock this evening.

North American Neighbors

Associated Press P:

A FRIENDLY RELATION—President Harry S. Truman (left) and Canadian Prime Minister Louis St. Laurent, who met officially for the first time yesterday, shake hands at Blair House. Canadian Ambassador Hume Wrong watches from background

Congress Committee Chairmen Reject Proposal to Cut ERP

By the United Press

The chairmen of the House and Senate Foreign Affairs Committees turned thumbs down yesterday on a proposal to cut European recovery spending.

They said a 5 per cent cut in the Administration's request for aid funds would not accomplish anything and might endanger the program.

Senator Walter F. George (D., Ga.), chairman of the Senate Finance Committee, suggested the cut. He said this might avert the need for a tax increase.

Chairman Sol Bloom predicted his House Foreign Affairs Committee would authorize the full $5,580,000,000 program requested by the Administration for second-round Marshall Plan spending.

Chairman Tom Connally said his Senate Foreign Relations Committee also will go all the way.

"A small cut like 5 per cent would just be irritating without accomplishing any real purpose," Connally said.

The Texas Democrat said the year-old recovery program has been plowing into new ground. Eventually the program must be tapered off, he said, but not now.

Bloom, a New York Democrat, said:

"It looks to me that the requests already have been trimmed down almost to the bare bone. I'd rather give them a little more money than they need than have them need money they don't get."

House and Senate hearings on continuing economic aid to 19 European countries were in weekend recess. Connally's group resumes work Monday with N. A. Collisson, Deputy Marshall Plan chief for bizone Germany.

The House committee will hear Secretary of State Dean Acheson Tuesday in closed session. Bloom said he hopes to finish the hearings in a week or 10 days.

498 Americans In Jap Weddings

Yokohama, Japan, Feb. 12 (U.P.)—American consular officials today announced that there were 498 marriages in Japan during 1948 in which one or both parties were American.

Of the 498 bridgrooms, 172 wr Army, Navy or Air Force enlisted men, 160 were officers, 127 civilian employes, and 39 had no connection with the occupation forces.

They chose as their brides 445 Americans and 53 girls representing 10 other nationalities. Eleven American girls picked British husbands, and four American Nisei girls chose Japanese husbands.

Yugoslavia Hints Willingness To Deal on Austrian Peace Pact

London, Feb. 12 (U.P.)—Yugoslavia hinted today that she is willing to make a deal with the West on the Austrian peace treaty.

She sent a letter to the American, British, French and Soviet delegates to the Austrian peace treaty talks here expressing readiness to "cooperate to the best of her ability."

The letter was sent by Deputy Yugoslav Foreign Minister Ales Bebler, who came here to present Yugoslavia's case to the Big Four deputies.

Bebler conferred for 1 hour with Samuel Reber, the American deputy.

It was the first time in many months that a high representative of Yugoslavia and one from the United States have conferred except through the normal diplomatic channels.

It was assumed that Bebler was interested in finding out from the West how the wind is blowing in the treaty talks.

Baroness de Hueck Dunbarton Lecturer

Baroness Catherine de Hueck, Russian-born writer, lecturer and foreign correspondent, will address students of Dunbarton College of Holy Cross Monday at 1 p. m. at the college.

The baroness, who came to this country at the time of the revolution in Russia, founded the Friendship Houses in Washington, Toronto, Harlem, Chicago, and Wisconsin. Alumnae and friends of the college are invited to the lecture.

$30 Billion 'Stop Reds' Cost

By the United Press

Senator Richard B. Russell (D., Ga.) said yesterday he doubts that western European countries could stop a Russian attack at the Rhine unless they get up to 30 billion dollars worth of American arms.

The Senator, a ranking member of the Senate Armed Services Committee, joined with his colleagues in expressing hope that Gen. Dwight D. Eisenhower will clarify United States military commitments abroad when he returns to duty at the Pentagon Monday.

Russell said that projected lend-lease of American weapons to western Europe would have little more than a "psychological effect" in detering the Soviets if confined to the one-billion to two-billion-dollar effort now under discussion.

Congressional foreign policy leaders and Russell were not, however, inclined to belittle the value of the "psychological effect."

Senator Arthur H. Vandnberg, Republican foreign policy leader, is known to believe that advance notice to the Soviets that any attack in western Europe will be regarded as an attack on this country might discourage Red aggression.

The North Atlantic Security alliance, now under negotiation, would constitute such advance notice.

But Senators on both the Armed Services and Foreign Relations Committees believe the pact must be backed with immediate United States arms assistance.

Israel Workers Vote

Tel Aviv, Feb. 12 (NYHT)—Israel's 175,000 organized workers will go to the polls Sunday to select a new legislative council for Histadruth (General Federation of Jewish Labor).

Approved For Veterans' Training
FRENCH
SPANISH • RUSSIAN
Full or Part-Time Courses
GOOD NEIGHBOR SCHOOL
922 17th St. N.W. REpublic 2943

FEEL BETTER
After first treatment or no fee.

Relief from pains and aches due to weak heart, asthma, rheumatism, arthritis, nervousness, piles, colds, flu or other ailments. Also relief from aching, swollen feet. Men and women, young and old can benefit. Lady Naturopath, 20 years' experience, SH. 2685.

Operate the Reversible Pitch Propeller

and see why it lets sky giants make smooth landings on the roughest ground. One of many exhibits at Indoor Air Show marking 40th Anniversary of the Curtiss-Wright Corporation. Public invited. Admission free. One day only. 10 A.M. to 7 P.M.

FEB. 15 • Hotel Washington Hall of Nations

Indoor Air Show

DUMONT
FIRST WITH THE FINEST IN TELEVISION

THE DU MONT WESTBURY
116 square-inch television picture, plus FM radio in a mahogany-finished console of traditional design. The grill doors may be closed while the radio is in use.
$795 plus installation

Here's Bigger, Better Television

116

square inches of it!

DuMont's new 116-square-inch Series gives you a *direct-view* picture so much bigger; so much clearer; so much more detailed that you'll exclaim as soon as you see it: "Here's the kind of television that I've been waiting for." Come in and let us show you just how wonderful television can be on DuMont's 116-square-inch screen.

CONVENIENT TERMS

A BETTER NAME FOR MUSIC...
Campbell's
Records • 1108 G STREET, N. W. • Sheet Music

THE Acrosonic
BUILT BY
Baldwin

Designed and built by Baldwin master-craftmen . . . in the Baldwin Factory . . . using Baldwin's exclusive action! The Acrosonic has rich, colorful tones to delight everyone. Exquisitely styled and available in Mahogany, Walnut, Ebony, Light Oak and Primavera. Old piano accepted in trade, easy terms arranged.

See it, hear it, play it at

Hugo WORCH
925 G STREET N.W.
Exclusive Piano Sales Established 1879

RALEIGH HABERDASHER

With the look and feel of worsted

Cricket Flannel

Suits

$60

Cricket Flannel is for the man who likes the look of easy, casual smartness in his clothes. It's for the man who prefers the durability and texture of worsted, plus the soft, smooth-draping qualities of flannel. Styled in plain tones of grey, blue and tan, or in subdued stripings, this worsted flannel suit has a knack for retaining its shape, for keeping you crisp and fresh-looking through your busy activities.

RALEIGH HABERDASHER
WASHINGTON'S FINEST MEN'S WEAR STORE 1310 F STREET

Berlin Mercy Food Shipments Blocked

Lada Plans Appeal

Love Mission Costs Yank Fine, Prison

Berlin, Feb. 12 (AP).—Edward J. Lada's mission of love got him a seven-month prison sentence and a $70 fine in a United States Military Government Court today.

The 28-year-old former paratrooper from Newark, N. J., was convicted on charges of conduct "prejudicial to good order" of the occupation forces in Germany. He said he will appeal.

Lada was arrested last August after cracking the Soviet blockade to see Ruth Riecki, 23.

Then he acknowledged paternity of her 2-year-old daughter, Nancy. Still later he said he came here to marry Miss Ursula Schmidt, a blonde actress. Miss Schmidt later bowed out of the picture.

In a surprise move, Lada asked for immediate trial today, and got it from Judge T. T. Marye of Arlington, Va.

Berlin, Feb. 12 (U.P.).—The Russians have barred land routes for Swedish mercy food shipments to underfed children in western Berlin, it was announced today.

United States Military Governor William T. Babcock said the Soviets halted shipments by the Swedish Red Cross and other relief agencies to all four sectors a few days ago.

Then Soviet Deputy Comdr. Col. Alexei Jelisarov told the Swedes they could bring in food for Soviet sector children only.

The three western deputy commanders at once assigned 22 tons of airlift space a month to the Swedish Red Cross for the shipment.

The Russian action coincided with: (1) resumption of the "peace offensive" by Soviet propaganda organs, and (2) American and Polish authorities both denied a report that a Polish military mission is trying to mediate the Berlin crisis.

West Germans Present Political Gripes

Hamburg, Germany, Feb. 12 (AP). — Heads of all West German states at a conference here today aired their political gripes.

In a resolution they protested:

1. International control of the Ruhr.

2. Proposed changes in Germany's west border.

3. Failure of Russia "and other countries" to release all German prisoners of war.

The resolution urged that the recent statute placing the Ruhr under international control should be only a transitional step. Eventually, it said, the Ruhr must be included in an "all-ambracing European order."

That phrase was not explained.

Top German Red Gets Prison 'Furlough'

Duesseldorf, Germany, Feb. 12 (AP).—The British occupation forces gave Max Reimann, No. 1 German Communist, a furlough from prison today to complete his duties as a member of the German constitutional convention at Bonn. Reimann was convicted of inciting reprisals against Germons who cooperate with the Western Allies.

Arrest of 10 Foils Korea Bomb Plot

Seoul, Feb. 12 (AP).—The arrest of 10 men today foiled what police said was a Communist plot to blow up the grandstand at Seoul Stadium during a welcome to the United Nations Commission on Korea.

All the crowd of more than 40,000 Koreans was searched for weapons at the gates except those who came in organized groups. Police Chief Kim Tai Sun said only one man was arrested. He was carrying a large knife.

An address read at the meeting for ailing President Syngman Rhee expressed confidence the South and the Communist North could be united without bloodshed, but said "if war is necessary we are willing to fight for our national defense." U. N. Commission Chairman Patrick Shaw of Australia urged Koreans not to aggravate the situation while the commission seeks a peaceable solution.

SCAN—*From Page 1*

Neutral Pact Is Favored

on all three and automatically will bring the others to the rescue.

3. That the three countries will coordinate their defense plans, armed forces and military production during peace time.

4. That the alliance will stand as a security agreement within the framework of the United Nations Charter.

5. That in event of attack, Norway, Sweden or Denmark can ask for assistance from other nations, with all three bound to make such assistance effective.

The only major difference dividing the three countries, Rasmussen said, is over orientation of the proposed alliance. Sweden, scared of Russia, wants absolute neutrality, he said, while Norway wants to approach the Western powers for discussion on obtaining military equipment and on working out problems of security. Denmark, he added, stands closer to Sweden than to Norway in the argument.

"Wide circles in Scandinavia hold the view," he said, that deterioration of the international situation will occur if the Scandinavian defense union is not detached but is supplemented by guaranties and agreements in other quarters. On the other hand, an independent military alliance may contribute to ease the tension and stabilize the peace in our part of the world."

Compromise Unlikely, Is Lange's Comment

New York, Feb. 12 (NYHT).—Norwegian Foreign Minister Halvard M. Lange said today that compromise between the projected North Atlantic Security Pact and the recently discussed Scandinavian defense treaty "seems unlikely." He would not disclose his own preference.

The Norwegian leader discussed the situation as he boarded a plane en route to London to talk with Foreign Secretary Ernest Bevin.

"We came here to get information to clarify the situation," he said. "This information has given us the wherewithal to decide what to do. We are in a better position now to lay down our courne.'

$50,000 Blast Rocks New Mexico University

Albuquerque, N. Mex., Feb. 12 (AP).—An explosion in a State highway department laboratory rocked the University of New Mexico campus early today. No one was injured.

A university official estimated building damage at more than $50,000.

Cold Damage in Texas

Austin, Tex., Feb. 12 (AP).—A late January cold wave destroyed more than 30 per cent of the Texas citrus crop and shrunk livestock drastically, the United States Department of Agriculture said today.

'Jato' Expert Gets Navy Post

Associated Press WIREPHOTO

DAN A. KIMBALL, 52, of Los Angeles, has been appointed Assistant Secretary of Navy for Air to succeed John Nicholas Brown. Kimball is executive vice president for the Aerojet Engineering Corp. of Azusa, Calif.

Cairo Leader Of Outlawed Party Is Slain

Cairo, Egypt, Feb. 12 (AP).—Sheik Hassen el Banna, leader of the outlawed Moslem Brotherhood Association, was killed and his lawyer was seriously wounded tonight by a masked gunman.

[The United Press said the Government proclaimed a state of emergency throughout the country.]

Police said the sheik was shot six times in the chest, but officials at Kasr el Eini, a government hospital, said he was struck by three bullets. He died in a hospital.

Hospital officials said his companion, lawyer Abdel Karim. Mohamed Mansour, was shot three times.

Police said they have made no arrests.

Sheik el Banna had been visiting the Young Men's Moslem Association. He was getting into a taxi with his lawyer at 8:30 p. m. when the shots were fired.

Last December 28, Premier Mahmoud Fahmy Nokrashy was assassinated by a man whom police accused of being a member of the Moslem Brotherhood.

The next day students demonstrated against Hassan el Banna, shouting: "We will avenge your death, Nokrashy."

U. S. Navy Base

Chinese Set To Quit Port Of Tsingtao

Nanking, China (Sunday), Feb. 13 (U.P.).—The Nationalists prepared today to abandon Tsingtao, headquarters of the United States Western Pacific Fleet, and a Communist broadcast immediately said the Nationalists planned to blow up the port.

At the same time, the Communists accused the government of bombing and strafing Peiping and Tientsin suburbs.

The broadcast said Gen. Liu An-chi, Nationalist garrison commander in Tsingtao, had brought in more than 40,000 pounds of explosives since December to destroy the Yellow Sea port, last government foothold in the north.

It said Liu planned to blow up harbor facilities, the water supply, electric plants, textile factories and other industries in this city of more than one million population.

The Communists said the air raids came on February 6 "in the very midst of the Kuomintang (Government Party) hullaballoo for peace."

The decision to abandon Tsingtao was made by the national defense ministry on February 8, authoritative quarters said.

The informant said evacuation of the city would closely parallel the removal of United States naval forces.

Vice Admiral Oscar C. Badger, commander of the Western Pacific Fleet, still maintains headquarters in Tsingtao aboard the USS Eldorado. He said recently in Shanghai that he could move the Eldorado to Shanghai at any time, thus taking his headquarters with him. He planned to leave a few marines in Tsingtao to guard installations and supplies after the headquarters ship left.

Heavy Nationalist troop movements were reported in the direction of Wuhu, a Yangtze River port 50 miles up the river from Nanking but to the southwest of the capital.

Rangoon Battle Wanes

Rangoon, Burma, Feb. 12 (AP).—Fighting abated in Rangoon suburbs today after night-long artillery and infantry action between Karen rebels and government troops.

DEFENSE—*From Page 1*

West's Arms Needs Topic

Europe from being overrun. There is not much question that if the Russians moved tomorrow they could sweep right through to the channel. They have 50 or 60 divisions with equipment. These could be raised in a short time to about 150 divisions.

The same considerations which dictated choice of Field Marshal Montgomery as head of the planning staff of the Brussels pact military committee indicated that a French general should command the land forces. Terrain, tradition and the fact that French territory itself is involved make this peremptory. Similarly, since the naval side of such a struggle would be largely a question of securing ports and the approaches thereto, and this in essence would be chiefly French ports, a French admiral would be in charge of combined fleet operations. Air Vice Marshal Robb of the Royal Air Force has been selected to head the air effort.

Forces immediately available would probably be about one American division—the First—one British, three French recently equipped with American materiel, and possibly one Belgian and one Dutch, a total of seven.

Obviously with such a force the Russians could not be stopped at the Elbe. The line of the Rhine would have to be considered. And the question would be whether they could be delayed there long enough for the Western alliance to assemble forces powerful enough to stop them. Certainly alternative lines of defense would have to receive a commander's attention.

The long-range plans must look to the development of forces capable of immediate action, and ideally, capable of defending a line east of the Rhine, and so preserving the Rhine and Ruhr production capacity as an Allied asset.

It would be idle to expect to build up a force of 50 or 60 divisions immediately.

The planners would have to anticipate what could be done jointly by local economy and American aid to start with, in 1949 and 1950. They must consider how much equipment they have on hand, and how much—this is a very thin slice—could be produced by their own European economies.

This has in fact been done. And the remainder has been submitted to the United States military chiefs to see what can be done about it. Here again a certain amount can be supplied by present American stocks. Equipment for about 20 divisions is on hand here; some of this must be preserved for emergency expansion here.

The difference between how much we can spare and how much they need is the amount that Congress will be called upon to supply.

Hyattsville Art Exhibit

A collection of 150 reproductions of the works of famous artists will be exhibited at the Hyattsville High School on February 15, 16 and 17.

Dutch Cabinet Reshuffled in Policy Split

The Hague, Feb. 12 (AP).—The Dutch government reshuffled its Cabinet today in a row over policy in Indonesia.

J. H. Van Maarseveen, Minister of Interior, took over from Dr. E. M. Sassen the post of Minister of Overseas Territories.

Sassen's resignation last night was believed popularly to have staved off a Cabinet crisis. It was not clear whether Dr. L. J. M. Beel, the crown's high representative in Indonesia, would resign, too. Van Maarseveen, Sassen and Beel are members of the Catholic Party.

The announcement of the Cabinet shift said no change of "political aims" in Asia was intended. The new Overseas Minister is expected to make a statement on Indonesian policy to Parliament Wednesday.

Members of the United Nations Commission for Indonesia announced in Java the Dutch replied to their questions about a reported new plan for settling the Indonesian question that if there is any new proposal, it "will be announced by or on behalf of the Netherlands government at a time considered appropriate by the Netherlands government."

Argentina Imports Again

Buenos Aires, Argentina, Feb. 12 (U.P.).—The Central Bank moved today to lift the embargo on dollar and other "hard" currency import permits to help normalize conditions in import trade.

Holders of foreign exchange permits suspended by the bank last month were told to resubmit them for revalidation before March 10.

Government officials described the bank's action as the first in a series of moves sharply revising the foreign and domestic trade policies of the Peron government to relieve the economic crisis now gripping the country.

BOMBERS—*From Pg. 1*

B-36 Can Take Atomic Bombs Anywhere, Symington Reveals

stop with a heavy bomb load, Symington said.

Then, without mentioning Russia by name he added:

"Other people already possess large numbers of Snorkel (long-range) submarines. Through the capture of German technicians and manufacturing facilities, they have both the know-how and the plants to make more of them. And we know other people are concentrating on this deadly submarine in their naval building program."

The B-36, which he called the "mistress of air space," can, Symington said:

1. Fly at altitudes where even the jet fighters the United States has developed cannot touch it.

2. Carry any type of bomb made, including up to 21-tonners, as far as 2900 miles.

3. Pack 16 cannon for self protection.

"Most important of all," he said," . . . is (the fact) that we now have a real intercontinental bomber—a bomber that can take off from bases on this continent, cross the oceans, or the polar wastes, or the vast deserts, penetrate enemy defenses without friendly fighter escort, destroy the strategic target, and then return nonstop to this continent."

The development of the B-35 plus the Berlin airlift represents the American answer to the basic problem of war—keeping up communications—Symington said.

CORRECTION

Due to an error, our announcement on yesterday's Church Page stated that an Organ Recital would be held at 5 P. M. today. No such recital is scheduled.

Washington Cathedral
Woodley Rd. at 36th Street

DON'T THROW AWAY YOUR OLD SUITCASE

Completely Remodeled and Recovered

$5.00 UP

Have your old case completely remodeled and recovered to look like new. Choose from many colors. We repair scratches, tears and broken places. Ladies' handbags repaired and relined in leather or rayon. Cleaned and restored.

LEATHERCRAFT, INC.
1028 14th St. N.W. EX. 0961

We Bought 500 More . . .

. . . and they're terrific!

100% ALL WOOL GABARDINE SLACKS

12.99

Sold out twice . . . so we're repeating a sensational slack sale . . . with another special purchase of 500 pairs of beautifully tailored 100% all-wool heavyweight gabardine slacks, styled in the California manner with hand-stitched sides . . . and a continuous waistband for better fit. They were made to sell for 19.95 . . . sale priced at only 12.99. You'll find a choice of colors, browns, tans, blues, navys, grays, greens . . . in sizes 28 to 42.

"Store of Famous Names in Menswear"

Bruce Hunt

613 Fourteenth Street (between F & G) REpublic 4737

picture your **valentine**

WITH A CAMERA or MOVIE CAMERA FROM BRENNER

Thousands of best photographic items in stock.
Pay cash or 6 to 18 months.
1-year guarantee.
Trade-ins.
Send for free catalog.

Brenner
The Complete Photo Department Store
933 Penna. Ave. N.W.
Parking Near Rear Ent. RE. 2484

PAN AMIGOS
INSTITUTE OF PAN AMERICAN AMITY
7th Year in Washington—Vet Approved
Training, Employment:
Tri-lingual courses, secretarial, export, diplomatic; full, part-time, enroll now.
Friendship Clubs:
Spanish - Brazilian - American "converse - play - sing - dance" amity workshops; join now.
Now at 927 G N.W. RE. 6677

WEST
AT 14th & G Sts.
Fm. 43rd

$17.50 to $21.50

Foot-Joy SHOES

194 Pr.

Sizes: 6 to 13, AA to E

$12

. . .

43 pr. $10.50 Westyle

SHOES

Sizes: 6 to 9, AA to C

$4.95

Sidney West INC
14th & G

U/S

The Home of Nationally Famous Men's Wear

ALL THREE

Style Value Comfort

During our GREATEST

Clothing Sale

IN 29 YEARS

Wonderful buys can be had NOW. Come in and choose from a selection of suits and coats taken from our regular stock. Choose from regulars, longs, shorts, portlys, and portly shorts in single and double breasted models.

Regular $59.50

CAMELOT SUITS NOW $44

Regular $65, $69.50 & $75 SUITS $54
Regular $100 VELOUR & MELTON OVERCOATS $69.50
Regular $59.50 HERRINGBONE OVERCOATS... $44.00

UNIVERSITY SHOP
1318 G STREET, N.W.

Germans Cite Nazi Coercion of 'Sally'

Two Germans who knew Mildred E. Gillars as "Axis Sally" said yesterday if she had refused to broadcast for her Nazi overlords, she would have faced the concentration camp.

The Germans, both former radio news editors, said they were shocked to learn that persons who once vied for favors of the sultry-voiced propagandist were now testifying against her.

The statements were made by Frank J. Schaeffer, 31, and Emil W. K. Beckmann, 39, in answer to questions of a reporter.

They were flown here from Berlin to be defense witnesses in Miss Gillars' trial in District Court for treason. They expect to be called as witnesses next week.

Interviews Held

Both the prosecutor, John M. Kelley, jr., and defense attorney, James J. Laughlin, have interviewed them.

The witnesses are not in custody. They stopped Friday night at the Hotel Pennsylvania but yesterday acepted an invitation to stay at an old friend of Beckmann's, Dr. Ernest J. Parent, 701 Monroe st. ne.

They said they will testify "concerning threats against Miss Gillars' life and personal safety if she refused to follow the Nazi propaganda line."

"She was never anti-American," Schaeffer said. "She just broadcast entertainment to the boys, as she called them. She was under orders to broadcast."

Like a Speeding Train

"You might say that she was given to understand from a hgih official that if she didn't broadcast as she was told, she would have gone to a concentration camp—at least," he added.

"It is like being on a train at high speed. You just can't get off and live. She knew that," he said.

Asked whether Axis Sally was considered by them to be an effective propagandist, the German hedged with the remark:

"That is a political question."

"It is only fair that our side be considered, too. We were just cogs in the wheel just as she was," Beckmann said.

Ability Highly Rated

They agreed that she was a very effective entertainer—"the best"—and was highly rated by her superiors in this.

They commented that her voice was acknowledged to be "sexy," but that they know her socially and that she was a "perfectly natural" person.

Schaeffer said Axis Sally became prominent for the same reason that Tokyo Rose did.

Axis Sally became important to you because she broadcast in a certain direction which happened to be the direction you were interested in. It would have been different if the direction had been another way," he declared.

Authorship Denied

Schaeffer said he is now a sales agent and Beckmann is a clerk. Both denied ever having been the author of the Axis Sally broadcasts, but did admit editorial work in connection with them.

As they walked up Pennsylvania ave., the two men looked admiringly at the buildings of the Federal Triangle.

"You must be happy to be in this country. No broken windows, no ruins as we know them, as Germans know them," said Beckmann.

Witnesses for 'Sally'

The Washington Post

CALLED BY DEFENSE — Emil Beckman (left) and Franz Schafer, defense witnesses in the treason trial of Mildred E. "Axis Sally" Gillars, leave the FBI after being questioned yesterday. They were flown to the United States from the British-occupied zone of Germany

In Canada

Carr Is Held In Passport Forgery Case

Ottawa, Canada, Feb. 12 (U.P.)—Sam Carr, alleged Communist spy, was arraigned today on a charge of conspiring with Russian Embassy officials to commit forgery from 1942 to 1946 in connection with activities of the Soviet espionage ring, which operated in Canada during the war.

Carr appeared before City Court Magistrate Joachim Suave after being brought here from New York where he and his wife were arrested two weeks ago on charges of violating United States immigration laws. Mrs. Carr was released but was deported for overstaying her visitor's permit in the United States.

Russian-born Carr, the twentieth person to face charges connected with the spy ring, made no application for bail and was committed to jail to await preliminary hearing February 21. He had no attorney, but his wife was in Toronto seeking legal counsel.

Carr listened to the charge that he had substituted forged documents in files of the Canadian passport office to obtain a passport for Ignacy Witczak, an alleged international spy. Then, without a word, he turned and was escorted back to his cell.

Counterfeiting Field Lures Racketeers

Racketeers are turning to counterfeiting because wartime "get-rich-quick schemes" have played out. U. E. Baughman chief of the Secret Service reported yesterday.

The switchover was cited as a reason why merchants banks and other victims got stuck with $190,133 in bad "money" in 1948, as compared with $84,712 the year before.

Another $323,828 in counterfeit bills was seized by Secret Service agents before they could be put into circulation.

Baughman said 135 persons were arrested on counterfeiting charges.

A more serious concern to the service was an inflow of European-made counterfeits of United States money. Foreign-made fakes made up $199,062 of the $513,961 seized in bogus bills.

But Americans got stuck with $50,089 of the alien-made imitations of United States money before it landed in the hands of Secret Service men.

The service arrested 1734 persons last year for forging Government checks and 186 for forging United States bonds. Convictions, some for prior year cases, were obtained for 1634 check and 189 bond-forgers.

Wallaceites to Meet Here on Budget Plan

The Progressive Party's national committee will meet here today to approve a national "budget for abundance."

Henry Wallace, the party leader, and his associates say they don't like Mr. Truman's budget, especally what they call the "inadequate expenditure of $2,358,000,000 for social welfare.

Overflow Gives Prison Housing Problem

Ossining, N. Y., Feb. 12 (U.P.)—The housing problem has hit Sing Sing Prison, too.

A prison census showed there are 1851 convicts and cells for only 1822. The overflow is being housed in temporary quarters.

Man Without a Country Finds No Welcome Mat

London, Feb. 12 (AP).—A promoter whose activities caused recent tremors in the Labor Government learned today he is a man without a country.

The new state of Israel—formed as national home for the Jews—announced officially in Tel Aviv that Sidney Stanley, a 48-year-old Jew, is no more welcome there than he is in Britain and his homeland, Poland.

"Maybe I'll go to South America," Stanley said.

Write for free catalogue on Bird Houses and Feeders

What happens when you "Fly Blind"?

Operate automatic radio aids unit . . . receive signals a pilot gets when approaching airport "blind". One of the many exhibits at the Indoor Air Show marking 40th Anniversary of the Curtiss-Wright Corporation. Public invited. Admission free. Show . . . one day only, 10 A.M. to 7 P.M.

FEB. 15 · Hotel Washington Hall of Nations

Indoor Air Show

Approved For Veterans' Training
SPANISH
FRENCH • RUSSIAN
Full or Part-Time Courses
Classes Starting Now
GOOD NEIGHBOR SCHOOL
922 17th St. N.W. REpublic 2943

DEAF?
ANYONE CAN AFFORD A
Star ★ Model
HEARING-AID
$74

The new NATIONAL STAR has proven to be one of America's most economical hearing aids. You can hear all different types of voices with the universal one-piece hearing aid due to its 3-step tone control feature. No blasting, no muffled sound—speech and music sound clear and pleasant.

Fresh batteries for all hearing aids

Ask for a Free Demonstration

Terms Arranged

A. Kahn Inc.
56 Years at 935 F St.
Arthur J. Sundlun, Pres.

MALCOLM SCATES • WASHINGTON

Furniture FOR THE YEARS

OPEN STOCK 18th Century Style
JUNIOR DINING ROOM GROUP

Here's the smaller suite you want for today's smaller rooms. It's scaled-down size gives you more living space yet serves you as adequately as a larger suite. It is styled in the gracious 18th century manner, has a beautiful hand rubbed satin finish . . . fine mahogany veneers on hardwoods. Dovetail construction, drawers are dust-proofed and center guided. Priced individually so you may choose only the pieces you need.

36x54 in. Extension Table with 12 in. leaf	$69.50
40x60 in. Extension Table with 12 in. leaf	$79.50
Shield Back Side Chair	$18.50
Shield Back Arm Chair	$20.00
50 in. Credenza Buffet	$99.50
34 in. China Cabinet	$79.95
Corner China Cabinet	$79.50

Convenient Budget Terms Available

MALCOLM SCATES
13th Street at Upshur St. N.W.
Open Evenings until 9, Saturday until 6. Free Parking.

LAST 8 DAYS

to Save in the YMS *Final Clearance of Fall and Winter Suits, Outercoats, Furnishings . . . Sale Ends Feb. 22nd at 1 P.M.*

DON'T BE SORRY! . . . You only have 8 more days to take advantage of these extraordinary savings on fine, standard quality, Famous-Make Suits, Outercoats, Shirts, Shoes, Sportswear, and Furnishings. Broken lots, broken sizes, odds-and-ends . . . But, remember this Sale Ends Feburary 22nd, at 1 P. M. . . . So come in tomorrow!

$38.75 to $52.50
Men's Suits $29
Only 47 suits in the group! Broken sizes, but tremendous values if your size is here!

$40.00 to $60.00
Men's Suits $34
Just 32 suits in the group! Single or double-breasted. Broken sizes.

$50 and $52.50 Worsted Suits $37
$55 to $65 Worsted Suits $47
$65 to $75 Worsted Suits $59
$75 to $115 Worsted Suits $69

$50 All-Wool Doeskin Covert TOPCOATS
Popular single-breasted fly-front model with set-in sleeves. Tan, natural, blue, brown. Regs., shorts, longs. $39

$60 All-Wool Covert Removable-lining COATS
Washington's most popular coats . . . Serves as topcoat or overcoat. Tan, natural, blue, brown and grey. Regulars, shorts, longs. $49

Famous-Make Shirts
(84) $3.35 and $3.50 White Shirts ..... 3 for $7.75, $2.63
(37) $3.95 and $5.50 Famous Shirts ..... 3 for $8.50, $2.95

$3.25 & $3.50 Famous Shirts
Striped pattern shirts in assorted collar styles. Broken sizes..... 3 for $5.50 $1.93

Famous-Make Neckwear
(66) $1.00 Famous Ties .....3 for $2.00, 69c
(98) $1.50 Famous Ties .....3 for $2.80, 99c
(58) $3.50 Famous Ties..... $1.99
(22) $5.00 to $7.50 Ties..... $2.99

Men's $20 Poplin Raincoats
Just 17! On sale at ½ price! Regs. 1/34, 1/36, 2/38, 3/40, 3/42, 1/44; short 1/40; longs 2/38, 3/40. $10

Men's Hose, Mufflers
(105) Irregs. 55c to 85c Nylon Reinforced Hose..3 prs. $1.10, 39c
(68) Irregs. $1.25 Lisle-Lined Wool Hose.....3 prs. $1.70, 59c
(98) $1.50 Pure Wool Ribbed Hose..... 97c
(33) $3.50 to $5.00 Mufflers $2.39

Novelties, Gifts, Luggage
Entire Stock "BOYLE" Luggage .. 20% off
(32) $2 to $15 Eversharp and Kimberly Pens and Pencils... ½ Price
$1 to $5 Cigarette Cases..... ½ Price

Sportswear
(22) $27.50 Wool Sports Coats..... $22.75
(25) $35 & $37.50 Sports Coats..... $26.75
(7) $25 Sports Coats, stout sizes..... $19.75
(27) $6 to $6.95 Sweaters..... $3.95
(18) $7.50 Long Sleeve Sport Shirts.... $4.95

$13.95 to $16.50 Wool Slacks
All-wool Gabardines, coverts, flannels and Bedford cords. Sizes 28 to 44 ..... $9.83

Robes, Pajamas, Underwear
(24) $3.95 Straightaway Posture Union Suits $1.95
(8) $12.95 & $15 Wool Robes $10.95
(48) $3.95 Men's Pajamas..... $2.95
(78) $1.00 White T-Shirts 87c
(55) $1.00 Famous Undershorts 77c

$7.50 Famous Felt Hats
Popular snap-brim model of fine fur felt in popular shades. All sizes. $5.45

Shoes, Slippers
(14) $8.95 and $9.95 Famous Shoes.... $7.85
(11) $10.95 & $11.95 Famous Shoes ... $9.85
(8) $13.95 & $14.95 Famous Shoes... $12.85
(23) $6.50 Wool-Lined Slippers $3.25

the Young Men's Shop
37th Year at 1319 F Street

Use a Y.M.S. Charge Account or Budget Plan

30-DAY REGULAR ACCOUNT. ¼-DOWN, pay balance in 3 monthly payments NO MONEY DOWN, pay in 4 monthly payments. No interest charges.

Philadelphia Strike 'Log Jam' Is Eased

Philadelphia, Feb. 12 (AP).—Federal peacemakers tonight put a dent into the transit deadlock that has cut off trolley, bus and subway travel for Philadelphia's millions since midnight yesterday.

A spokesman for the strikebound Philadelphia Transportation Co. said after day-long negotiations that United States conciliators have "succeeded in breaking the log-jam."

The spokesman said that negotiators for the company and for the CIO's Transport Workers Union have agreed to discuss the issues point by point "in harmony."

Light Saturday traffic eased transportation problems somewhat on the second day of the strike by 11,000 subway, trolley and bus workers. But the wage dispute is costing business and industry an estimated 10 million dollars daily.

The City Council told PTC and the union to arbitrate their differences—they're 17 cents apart now—or it will ask Mayor Bernard Samuel to declare a state of emergency "with all that that means."

City Solicitor Frank W. Truscott said a declaration of a state of emergency will involve extra powers to maintain law and order "but does not extend to the operation of trolley cars."

"It does," he added, "authorize the use of police powers to facilitate peaceful operation of the cars."

Councilmen also called on the State Legislature to include transit companies in a law that now bans strikes in public utilities other than those providing transit service.

The strike has been orderly with PTC announcing it will make no effort to operate over its 1500 miles of line that normally transport 3,200,000 passengers daily.

Chief issue is the union's demand for a fourth round wage increase of 20 cents an hour—scaled down from 25 originally. PTC offered 2 cents at first and upped it to 3 just before the walkout Friday midnight. Its workers now draw $1.09 to $1.63 hourly.

LABOR—From Page 1

Compromise Is Reported

to permit antistrike injunctions in national emergency cases. The Administration bill proposes that disputes endangering the national health and safety be handled with 30-day cooling-off periods and fact-finding boards empowered to make settlement recommendations.

Inherent Power Claimed

While there is no express power to use injunctions for enforcing the provision, Mr. Truman and Attorney General Tom Clark have claimed inherent power in the Presidency to seek injunctions to protect the national welfare. Republican leaders have disputed the claim.

Mr. Truman has said there was no objection to providing specific injunction powers but that they were unneeded. The Taft-Hartley Law permits 80-day injunctions against national emergency strikes.

Coincidentally with these developments, a Republican, Senator Irving M. Ives of New York, said he favors dropping the Government's injunction weapon against national emergency strikes. He told reporters that temporary congressional action would be necessary in any national crisis resulting from a strike, regardless of whether the injunction was available.

Ives, who played an important part in framing the Taft-Hartley Law, is working with Senator Wayne L. Morse (R., Oreg.) on a labor bill to be used as a substitute or a series of amendments to the Administration measure.

Admissions that the Administration labor program faces a tough Senate fight came amid forecasts from Southern Democrats that 14 to 20 Democratic Senators will vote to retain various parts of the Taft-Hartley Law.

Defections Forecast

Since the Democrats can expect to lose in the neighborhood of a dozen votes or more, the real test will come among the Republicans, who have seldom been troubled by serious defections in recent years.

There is more uncertainty this year, however, over the course to be followed by the GOP "Young Turks" who rebelled against the party leadership in the Senate last month.

Senate Labor Committee hearings on the Administration bill will resume Monday. With the once-extended hearings now scheduled to end February 23, the bill is not expected to reach the Senate floor until about mid-March.

Forecast

Major Hike In Food Price Held Unlikely

By the United Press

Even if consumer buying spurts upward again, there is little chance of major boosts in food prices this spring, the Agriculture Department said yesterday.

Consumer buying has leveled off and prices are in a downward trend, the department said. Furthermore, it said, the forces which reversed a similar down trend last year, causing consumer buying to resume its upward climb in the spring, are not likely to be as strong this spring.

The department review of the "supply and demand" outlook was prepared last week prior to the big price drop in the commodities futures markets last Tuesday.

Meanwhile, Representative Stephen Pace (D., Ga.) said his House Agriculture Subcommittee will try to find out whether the commodity market break was due to "the manipulation of gamblers and speculators."

"If it was speculation," he said, "then we will draft legislation to prevent it in the future."

The Agriculture Department said that if consumer buying should turn upward again, meat and some dairy prices would "increase moderately in the spring."

However, it added: "The major advance would be made by prices of nonagricultural products. Record crops in 1948, favorable prospects for crop output in 1949 and an improving world food situation generally are likely to prevent any important gains in prices of farm products and food this spring."

The department said the factors which reversed the downtrend in prices last spring were the third round of wage increases and the reduction in income taxes, both of which expanded consumer income; and enactment of the enlarged National defense and European aid program.

"In the present situation, developments of comparable magnitude are not likely to occur," the department said.

REUTHER—From Pg. 1

Reuther Asks Home Building

industry is the most backward in the country. What was once a national scandal is now a national tragedy."

The conversion to planes would be simple, Reuther said.

"During the last war, the big problem of mobilization was manpower. This way we'll have aircraft workers ready at hand. And meanwhile unemployment will be reduced.

"It's more important that we have standby plants which can be put immediately into aircraft production than to build too many planes which will soon be obsolete."

Reuther proposed a powerful Federal Housing Authority to supervise the program, using local Government units as much as possible to put it across. Current housing projects would be continued under his program, he said.

PENS REPAIRED
while you wait
Authorized Sheaffer—Parker
Eversharp—Waterman
FOUNTAIN PEN HOSPITAL
D. J. Hughes Pen Co.
503 14th St. N.W.
Opposite Willard Hotel

To Our Many Friends and Customers
A. HUNTER PRITCHARD
is now associated with his brother
L. STANFORD PRITCHARD
in their
Men's Clothing and Haberdashery Business
at
1704 Eye Street, N. W.
Specializing in Fine Men's Wear at Reasonable Prices
NAtional 1319

Extra Special Sale
16 DRESSES
will be sold tomorrow
formerly up to $30
NOW $5
Sizes 9 to 11. No Exchanges or C.O.D.'s
HObart 0204
Mme. REISS Modes
1625 CONNECTICUT AVENUE

THE HECHT CO.
Washington & Silver Spring

For late listeners...
The Hecht Co. Brings You
Drew Pearson
Special Re-broadcast
11 P. M. Tonight WMAL
And Every Sunday Thereafter

Listen to Drew Pearson's famous news program tonight at 11, re-broadcast for late listeners by The Hecht Co. Washington and Silver Spring for those of you who fail to catch his program earlier in the evening. Hear his popular "Predictions of Things to Come" every Sunday at this hour . . . and hear the latest news of famous Lee Hats for Men.

Choose YOUR LEE PRE-SHAPED HATS from The Hecht Co.'s complete selection in our Street Floor hat shops at both stores. 7.50 to 15.00

LEWIS & THOS SALTZ
QUALITAS SUMMA

The Lewis & Thos. Saltz (1409 G Street)
Clearance

MEN'S FURNISHINGS
PAJAMAS
79—$5.95 Pajamas. Fancy printed figured sateens, fancy woven broadcloths and plain color woven broadcloths. Sizes A, B, C & D, $4.45
94—$7.50 Pajamas. Woven striped broadcloths, solid color rayons, fancy printed sateens and woven striped chambrays. Sizes A, B, C & D $5.60
DRESSING GOWNS & ROBES
16—$65 Silk Dressing Gowns. Fully lined, exquisitely tailored. Blue and maroon. Sizes, small, medium, large and extra-large. $32.50
7—$50 Dressing Gowns. Self-jacquarded rayons and solid color rayon faille. Fully lined. Sizes, small, medium, and extra large. HALF PRICE, $25
4—$42.50 English Wool Robes. Fine tropical worsted. Solid shades of blue and wine. Sizes, small, medium and large. HALF PRICE, $21.25
SHIRTS
132—$4.95 White Basket Weave Cheviot Shirts. Button-down collar. Sizes 14 to 17 $3.45
181—$5.95 White Pima Cotton Broadcloth Shirts. Long and medium pointed collars. Sizes 14 to 17 $4.45
61—$5.95 Solid Color Chambray Shirts. Solid shades, tan, blue, grey and wine. Neat striped broadcloths, and end and end cloths. Sizes 14 to 17 $3.45
IMPORTED WOOLEN HOSE
590—$2 and $1.50 Imported English Woolen Hose. Both regular and anklet length. A very fine selection of colors and patterns. Sizes 10½ to 13 $1.00
107—$1.75 6 x 3 Rib English Wool Hose. Brown, black and grey. Sizes 11½ and 12 $1.15
SPORTS SHIRTS
73—$12.50 Cavu Kohinoor Washable Zipper Closure Sports Shirts. Egg shell, cocoa brown, and beige. Sizes small only. LESS THAN HALF PRICE, $5.95
33—$6.50 Fuji Rayon Long-Sleeved Sports Shirts for Summer. Blue, green, egg shell. Medium, large and extra-large. HALF PRICE, $3.25
IMPORTED AND DOMESTIC GLOVES
52—$6.50 Imported Capeskin and Pigskin Gloves. Clasp style. Tan. Regular and cadet. Sizes 8 to 10 $3.95
79—$8.75 Imported Arabian Mocha Gloves. Clasp style. Regular and cadet. Sizes 7½ to 10 $4.95
107—$3 Scotch Wool Gloves. Grey and beige. Sizes small, medium and large HALF PRICE, $1.50
IMPORTED LINEN HANDKERCHIEFS
182—$2 Pure Irish Linen Handkerchiefs. ½-inch hemstitch. Oversize, 20½-inches square $1.15
117—$.75 Pure Irish Linen Handkerchiefs. White. ¼-inch hemstitch $.55
SUEDE JACKETS
21—$65 Suede Jackets. Selected choice South American skins. Belted and plain models. Beige and taboc. Sizes small, medium, medium long, large, large long, extra-large, and extra-large long $48.75
SWEATERS
6—$13.50 Turtle Neck Pullover Sweaters. Long sleeves. Beige, canary, white and navy. Sizes large and extra-large. HALF PRICE, $6.75
30—$15 Sweaters. Imported Scotch Shetlands. Long sleeves. Blue, gold, navy, green, white and natural. Sizes 36 to 46 $9.95
17—$42.50 Cashmere Sweaters. Pure Indian cashmere. Figure design, triple weight. Long-sleeved pullover with V-neck. Sizes 38 to 36 $24.95
NECKWEAR—MOSTLY HALF PRICE
187—$2.50 Pure Silk Foulards. Many lined. Neat and semibold patterns HALF PRICE, $1.25
207—$3.50 Pure Silk Ties. Many silk lined. Neat geometrics, bold and semibold patterns. Hand tailored. HALF PRICE, $1.75
131—$5 Pure Silk Ties. English Macclesfields. Hand blocked printed foulards, crepes, leather back satins, crochets, and imported Swiss silks $2.95
SMOKING JACKETS
34—$65 and $60 Velveteen Smoking Jackets. Double breasted and single breasted models. Black, navy blue and wine. Sizes 36 to 46 regulars and longs $39.50
LEISURE JACKETS
10—$55 Leisure Jackets. Forstmann chamola doeskin. Some fully lined and some quarter lined. Navy blue. Sizes 42 regular, 38, 40, 44, 46 long $43.95
UNDERWEAR
23—$2.50 Shorts. Boxer model. Neat fancy woven broadcloth. Sizes 30 to 44 $1.85
TATTERSAL VESTS
7—$25 Tattersal Vests. Blue and white, brown and white, black and white. Sizes 40, 42 regular; 39, 42, 44 long $17.95
MUFFLERS
93—$5 Mufflers. Imported from England, Scotland. Solid shades of navy blue, grey, green, brown and royal blue with fringe $2.95
MEN'S ALLIGATOR BELTS
43—$7.50 Alligator Belts. Regular width. Browns and tans. Handsomely made. Sizes 32 to 42 $5.95
Leather Pieces, Novelties, Electric Razors
10—$10 and $18.50 Mark Cross Hazel and Pigskin Utility Cases for Toilet Articles. ⅓ off $6.66 to $12.33
5—$26 to $51.50 Mark Cross Hazel Pigskin Brief Cases. ⅓ off. $17.34 to $34.37
A Group of Pipes, Cigarette Boxes, Leather Tobacco Rolls, Leather Cigarette Boxes. Leather Handkerchief Cases. Leather Collar Boxes, Tobacco Humidors and Playing Cards in Leather Cases, HALF PRICE
FRENCH, SHRINER & URNER SHOES
MANY HALF PRICE
41 Pairs—$16.95 to $18.95 French, Shriner & Urner Shoes. Broken sizes and styles $9.95 and $13.95
4 Pairs—$32.50 Bruce Currie Shoes. Broken size scale. HALF PRICE, $16.25
6 Pairs—$24.50 French, Shriner & Urner Super Craft Shoes. Broken size scale HALF PRICE, $12.25
12 Pairs—$18.95 and $22.50 French, Shriner & Urner Golf Shoes. Broken size scale $12.95

HOUSE SLIPPERS . . . HALF PRICE
28—A group of Calfskin Slippers, some of which were made in England. Kidskin, scuffs, leather slippers and pullman slippers. Small sizes only HALF PRICE
MEN'S CLOTHING, SHOES & RAINCOATS
MEN'S FINE WORSTED SUITS
108—$85 Fine Quality Worsted Suits. Made by Lebow and other fine makers. Single and double breasted models. Greys, tans, browns, blues and blue-greys. Practically all sizes. Handsomely designed and tailored. Perfect fitting suits. 36 to 46 regular; 37 to 43 short; 38 to 46 long; 39, 40, 41 stout $74.50
67—$68.50 Men's Worsted Suits. In a splendid assortment. Single and double breasted models. Greys, browns, blues and blue-greys. Nicely tailored. Practically all sizes. 37 to 46 regular; 38 to 46 long; 40 to 44 stout $58.50
18—$125 and $130 Imported Flannel Suits. Plain greys and chalk stripes. All double-breasted models. Finely hand tailored. Sizes 39 to 44 regular; 38, 39, 40 short; 39, 40, 43 long $98.50
21—$150 Finest Quality Worsted Suits. Finest hand tailoring. All single-breasted. These are extraordinarily fine quality suits in every way and represent the finest designing and tailoring. Brown sharkskins, neat grey worsteds in overplaid pattern. Hand-stitched edge. Sizes 38 to 46 regular; 39 to 42 short; 39, 40, 41, 44 and 46 long $124.50
23—$68.50 Shetland Tweed Suits. All single-breasted in the conventional three-button model. Browns, blues, tans and greys. Sizes 39 to 44 regular; 38 to 41 short; 42, 44, 46 long $58.50
MEN'S GABARDINE SUITS
14—$75 Natural Tan Gabardine Suits. Single and double-breasted models. Nicely designed and tailored. A very fine quality gabardine. All from regular stock. Sizes 44 regular; 39, 40, 41, 42 short; 42 long $64.50
9—$95 Single and Double Breasted Lightweight Gabardine Suits. Natural tan and Havana brown shades. This is the new Venetian type gabardine. Sizes 38 to 44 regular; 37 to 42 short, $84.50
IMPORTED ENGLISH CHEVIOT SUITS
17—$125 Made-in-England Chester Barrie Cheviot Suits. They are the finest quality English cheviots. England does not make a finer quality. They are in beautiful grey and tan neat striped patterns, handsomely designed, single and double-breasted models. Practically all sizes; 39 to 46 regular; 38 to 42 short; 39 to 46 long, $98.50
SHETLAND SPORTS JACKETS
37—$45 Shetland Sports Jackets. Traditional three-button model. Handsomely designed and tailored. All from our regular stock. Greys, tans and blue-greys, in traditional Shetland patterns. Herringbones, windowpane checks, glenurquhart plaids, houndstooth checks and neat herringbones. Practically all sizes; 36 to 46 regulars; 37 to 46 shorts; 38 and 39 longs. Extraordinary values. A very desirable group of sports jackets $34.50
GABARDINE TOPCOATS (Second Floor)
31—$68.50 All-Wool Gabardine Topcoats. Made in England. Balmacaan-raglan model. Fully lined. Natural tan and shades. Practically all sizes; 36 to 46 regulars, short and longs. On sale on second floor $58.50
IMPORTED HARRIS TWEED TOPCOATS
36—$75 Imported Harris Tweed Topcoats. The cloth is woven on the Harris and Lewis Islands off the coast of Scotland. They are hand tailored by one of our fine American makers. Handsome single-breasted, set-in sleeve, fly-front models; raglans and balmacaans; lovats, heather mixtures, herringbones, greys, blue-greys, tans and browns. All sizes. 37 to 46 regulars; 37 to 42 shorts; 39 to 46 longs. All from regular stock $64.50
MEN'S FINE OVERCOATS
7—$90 and $95 Men's Fine Overcoats. Brown and grey herringbones. All single-breasted and in a perfect weight for Washington. Handsomely tailored and designed. Sizes 39 to 46 regulars; 38 to 42 shorts $78.50
Cashmere & Camel Hair Polo Coats
17—$165 Double-Breasted Polo Coats. In natural camel, Havana brown and navy blue. Made by one of our fine makers. Handsomely designed and tailored. Practically all sizes; 38 to 44 regulars; 38 to 40 shorts; 39 to 42 longs $129.50
9—$195 Extra Fine Quality Camel Hair and Cashmere Polo Coats. Oxford grey, navy blue and natural camel hair shade. Especially fine tailoring. 42 to 44 regulars; 41 short $149.50
Men's Imported English Raincoats
17—$25 Men's Imported English Raincoats. Sturdy, natural tan Egyptian cotton. Traditional balmacaan model with bal collar, raglan shoulders, slash pockets, with tab on sleeves. A splendid value at $25 on today's market . . . a very remarkable value today at this low sale price of $16.75. Sizes 34, 35, 36, 37, 38 regulars only . . . (there are no shorts or longs and that is the reason for this sale) $16.75
MEN'S FINE SLACKS
44—$18.50 and $19.50 Men's Fine Slacks. Houndstooth worsted and natural covert cloths, 28 to 42 waist, $14.75, $15.75 & $16.75
Misses' Tailored Suits and Coats
A comprehensive group of Misses' Tailored Suits and Coats. Sizes 10 to 20 GREATLY REDUCED
BURBERRY'S OVERCOATS
17—$145 Hand-woven Irish Tweed Overcoats. Made in England by Burberry. Colorful tweeds which were painstakingly woven in Ireland. It is a handsomely designed double-breasted Town Ulster model with half-belt and large horn buttons. Practically all sizes. 38 to 42 regulars; 38 to 42 shorts; 39, 40, 42 longs . . . $98.50
10—$135 Made-in-England Burberry Coats. They are hand-woven tweeds from Ireland and Scotland in a single-breasted balmacaan model. Colorful tweeds and handsomely designed. Sizes 36 to 42 regulars; 39 and 40 shorts . . . $94.50 and $108.50
4—$185 Overcoats, made in England by Chester Barrie. Double-breasted Ulster model in England's Crombie fabrics. Brown and blues. Sizes 42, 44 regular; 39 long $98.50
FULL DRESS SUITS
9—$72.50 and $75 Full Dress Suits. Nicely designed and tailored. Midnight blues and blacks. All this season's goods and up to date in cut, fit and design. Practically all sizes. 37, 41, 42, 46 regular; 37 to 44 short; 46 long $49.75
3—$110 Full Dress Suits. Very nicely tailored. Pure silk facing. The cloth is a fine black barathea. Sizes 44 and 46 regulars, 39 short $59.75
Tropical Worsted Summer Suits
An excellent group of Fine Quality Men's Tropical Worsted Summer Suits. Practically all sizes and colors GREATLY REDUCED

All Sales Final . . . No Exchanges . . . No Lay-aways . . . No COD's . . . All Items Subject to Prior Sale

Lewis & Thos. Saltz
1409 G Street, N.W.
EXecutive 3822
Not connected with Saltz Bros., Inc.

Valentine GIFTS

PHONE HO. 1234

PEOPLES DRUG STORES INC

PRESCRIPTIONS

ATTENTION: Certain Toilet Preparations, Luggage, Billfolds, etc., and Jewelery subject to 20% tax under Federal Internal Revenue Act effective April 1, 1944. Alarm Clocks retailing at not more than $5.00 and Watches retailing at not more than $65.00 subject to 10% tax; all others taxed 20%.

GOLD CRAFT
Chocolate Covered
MINIATURE THINMINTS

A smooth peppermint cream, coated with light, creamy Gold Craft Chocolate. Box of 80 pieces, each one a separate treat.

Pound Box **80c**

GOLD CRAFT
Red and Gold
HEART BOXES
1¼-Pound Box **$2.25**

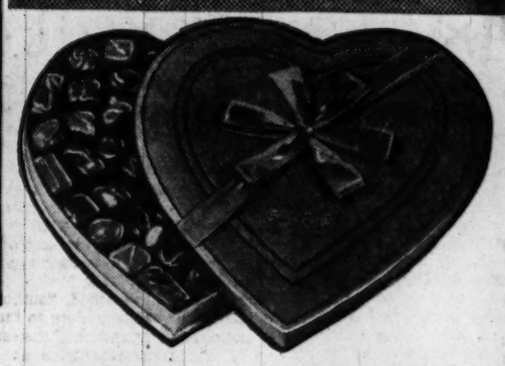

GOLD CRAFT HEART BOXES
One Pound Box **$1.75** Two Pounds **$3.50**

GOLD CRAFT SATIN HEARTS
Two Pounds **$4.50**

Attractively Designed

GOLD CRAFT Gold Box of Assorted CHOCOLATES
Pound Box **$1.25**

So many fine centers to please anyone . . . nougats, caramels, creams, nut centers, and many others, all covered with Gold Craft Milk and Dark Chocolate.

WHITMANS Sampler CHOCOLATES
Pound Box **$2.00**

GOLD CRAFT
Milk Chocolate Covered
CHERRIES
Formerly $1.00 Pound Box **80c**

Feature VALUE!

The New Smartly Designed **WATERMAN'S BALL POINTER PENS**

Comes in Long Size With Clip and Short Size Clipless Models

$1.00 Each

Choice of 4 Attractive Colors

Slim, Trim and Smooth-Writing, this smartly designed Ball Pen has a high-lustre gold finish cap and colorful plastic barrel in Jet Black, Platinum Gray, Peacock Blue, or cardinal Red Forticel.

SHULTON'S Old Spice PERFUME
$1.00 **$4.00**

This perfume will delight and please her. Its rich, spicy fragrance will make her Valentine a happy one.

TABU by Dana PERFUME
$2.50 $7.00

COLOGNE
$2.00 $3.50

EVENING IN PARIS PERFUME
The exotic fragrance from romantic Paris . . . always enchanting, sure to please, . . . so suitable for Valentine giving.

$1.65 **$3.00**

BATH LUXURIES!

Shulton Old Spice Bath Powder	1.00
Shulton Old Spice Bath Salts	1.00
Ayers Pink Clover Bath Powder	1.00
Ayers Honeysuckle Bath Powder	1.00
Yardleys Bond Street Bath Powder	1.65
Hudnuts Yanky Clover Bath Powder	1.25
Lentheric Tweed Bath Salts	1.75
Lentheric Tweed Bath Powder	1.50
Eve in Paris Bath Essence	1.25
Friendships Garden Bath Salts	1.00
Hudnuts Gemey Bath Powder	1.50

PERFUMES – COLOGNES

Apple Blossom Cologne	1.00
Ayers Pink Clover Perfume	1.25
Yardleys Bond Street Perfume	2.50
Yardleys Bond Toilet Water	1.65
Old Spice Toilet Water	1.00
Hudnut Gemey Perfume	1.50
Hudnut Gemey Toilet Water	1.75

LENTHERIC BOUQUETS
A'BIENTOT • TWEED
MIRACLE • SHANGHAI
• CONFETTI

$1.25 EACH

LESCINSKIS PERFUME
A delicate haunting fragrance that spells Romance . . . long lasting . . . Cupid's Aid for Valentine.

$2.75

LENTHERIC Tweed PERFUME
$1.75

A distinguished perfume by Lentheric Paris. The favorite for sports or business wear.

For Those Who Prefer Bulk Ice Cream

MELVERN Prepacked-Bulk ICE CREAM

Choice of: Vanilla . . . Chocolate . . . Strawberry . . . Butter Pecan.

Pint Package **40c** 2 Pints **75c**

LOW PRICES

Colgate Dental Cream, Economy	59c
50c Dr. Lyons Tooth Powder, Regular	27c
50c Kolynos Tooth Paste, Regular	32c
1.00 Fasteeth Denture Powder, Large	67c
50c Barbasol Shave Cream, Tube	29c
75c Molle Brushless Shave, Jar	63c
60c Mum Cream Deodorant, Large	47c
Amolin Deodorant Powder, Large	57c
50c Teel Liquid Dentrifice	43c
Toni Creme Shampoo, Large Jar	95c
1.00 Vitalis Hair Tonic, Large	72c
60c Double Danderine, Regular	45c
Queen Anne Lotion, 3 ounces	35c
1.00 Williams Aqua Velva, Large	69c
39c Palmolive Shave Lotion	33c
50c April Showers Talcum	39c
83c Ponds Face Cream, Large	69c
1.00 Kreml Hair Tonic, Regular	69c

Prices may vary slightly in Maryland and Virginia Stores on a few items which are under State Contract Laws. Right reserved to limit quantities.

BARGAINS

SALE!

Limited Time Only!

Tussy Pink or Emulsified CLEANSING CREAM
$1.75 Jar **$1.00** $3.00 Jar **$1.95**

Half Price Sale!

ELMO SPECIAL FORMULA CREAM
$2.00 Jar **$1.00**

Low Cost Smoking **STRATFORD CIGARETTES**
Carton of 200 **$1.09** 15c Pack of 20 **11c**

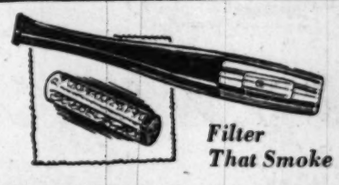

Filter That Smoke

DUNHILL De-Nicotea Ejector Type CIGARETTE HOLDERS
With Crystal Filters **$2.00**

ZIPPO Windproof CIGARETTE LIGHTERS
Metal Streamlined **$3.00**

Pint Size VACUUM BOTTLES **$1.25**

Bee Brand PLAYING CARDS **59c**

Stackwell POKER CHIPS **79c**

GILLETTE Super Speed RAZORS **$1.00**

Reversible SHAVING MIRRORS **49c**

NYLON SHAVING BRUSHES **98c**

Household RUBBER GLOVES Assorted Sizes **69c** Pair

WESTCLOX Bingo ALARM CLOCKS Plain Dial **$2.25** Plus Tax

Large Metal REFUSE PAILS With Removable Inner Pail **98c**

Westinghouse MAZDA BULBS 25, 40, 60 Watt **12c** Plus Tax

PREMIER 8-Cup Heavy ALUMINUM Percolators

Sparkling aluminum, smoothly finished and polished. Well-balanced . . . attractively and modernly styled.

Peoples Low Price **$1.29**

WILKINS COFFEE Regular or Drip Pound Tin **56c**

39c Reynolds Aluminum WRAP 25-Foot **33c**	Heavy WAXED PAPER 125-Foot **21c**	16-Ounce Measuring GLASSES **10c**	KITCHEN or Vegetable BRUSHES **15c**

For Lovely Hands

PACQUINS HAND CREAM

To help keep your hands, looking softer . . . smoother . . . whiter. See how soon roughness and dryness disappear, . . . Not sticky or greasy!

Large $1.00 Jar **89c**

Save on TOILETRIES

Reveals the Hidden Beauty in Your Hair

Colgate HALO SHAMPOO

Halo . . . not a soap, not a cream . . . cannot leave dulling film. Leaves hair shimmering with glorious highlights. Needs no lemon or vinegar after-rinse.

$1.00 Giant Size **79c**

PALMOLIVE LATHER SHAVE CREAM
Large Tube **49c**

For the Scalp and Hair

VASELINE HAIR TONIC

Contains no alcohol or other drying ingredients. It gives double care . . . to both scalp and hair.

Large Size 6-Ounces **73c**

Goodrich Hot Water Bottle **$1.98**	Goodrich Fountain Syringe **$2.98**	Clinton 9-Inch Ice Bags **$1.19**	Dobell Nose or Throat Atomizer **98c**	Renewal Electric Vaporizer **$2.95**

SQUIBB 5-Grain ASPIRIN TABLETS
Bottle of 100 **49c**
Bottle of 200 **79c**

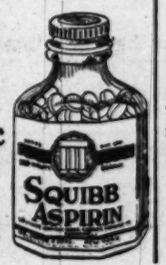

Removes Dandruff With First Application

FITCH'S *Dandruff Remover* SHAMPOO

Leaves the hair and scalp feeling clean . . . and is antiseptically clean . . . and alive! Stops annoying itching when dandruff particles are removed. Adds lustre to dull and lifeless hair!

$1.00 Pint Bottle **67c**

GOP Lincoln Day Orators Sound Battlecry For '50 Campaigns, Gibe at Administration

By The Associated Press

Republican orators sounded the battlecry, We can win in 1950," in Lincoln Day gatherings yesterday from coast to coast.

The 140th anniversary of Abraham Lincoln's birth furnished party leaders an opportunity to counsel cheerfulness in adversity, learning from defeat, and determination to drive ahead to victory.

Most of the Republicans' speeches pointed toward the congressional elections of 1950 and the presidential contest coming up in 1952.

House Republican Leader Joseph W. Martin, jr., of Massachusetts gibed at the Truman Administration as a "spendthrift government which closed its mind and heart to to real, practical needs of the people."

Republican National Chairman Hugh D. Scott, jr., declared there can be no real cure for the Nation's ills "until the Truman Administration, this abscessed tooth in the body politic, is yanked out."

Senator Wherry of Nebraska, the Republican floor leader, called on the GOP to expose what he called "the shameful results of United States foreign policy, which he asserted had handed over Asia to communism.

Martin spoke at Lock Haven, Pa.; Scott at Bridgeport, Conn., and Wherry at Chicago.

Martin, who was Speaker of the House last session, said that the Republican Party is "the only vehicle remaining today for the persistent, vigorous, Nationwide defense of fundamental Americanism."

Scott as well as Wherry took shots at the Democrats' handling of foreign relations. Referring to the trial of Cardinal Mindszenty in Hungary, the national chairman declared that "Hungary would not be behind the Iron Curtain today had it not been for the insanities of our foreign policy as exemplified at Yalta and Potsdam—in the days when the Soviet dictatorship was one of our gallant allies in the fight to save democracy and 'Good old Joe' was quite palsy-walsy with our rulers."

Wherry said that Republican members of Congress "must explode the inconsistency of spending billions of dollars to rebuild western Europe while Asia goes by default to Communist domination."

Massachusetts Senator Saltonstall told a Boston audience that the Republicans "have tried to appeal too much to reason and too little to emotion."

Speaking at Rochester, N. Y., Senator Ives (R., N. Y.) said the Republican Party must provide security for the "ordinary man" and at the same time see that he retains his freedom. In working for that security, he said, the Republicans want to exercise a minimum of Government power.

Bliss Copy of Address To Be Put Up for Auction

The Bliss copy of Lincoln's Gettysburg Address, one of five known copies in the President's handwriting, will be put up for auction at the Parke-Bernet Galleries, New York, in April, the Associated Press reported from Baltimore yesterday.

The owner, Dr. Eleanor Bliss, a worker in preventive medicine at Johns Hopkins Hospital, said she was prompted by a desire to make the manuscript more widely available than in the bank vault in which it has reposed since 1940, when she inherited it from her father, Dr. William J. A. Bliss. It has been in the Bliss family since Lincoln copied it out for sale at a Union Army charity fair in 1864.

D. C. Lincoln Group Holds Program Today

The Lincoln Group of the District of Columbia, in cooperation with the National Park Service, will hold its annual public Lincoln's Birthday program at 2:30 p. m. today at the Ford's Theater Lincoln Museum, 511 10th st. nw.

Senator Virgil Chapman (D., Ky.) will speak at the program open to the public. The Agricultural Choristers from the Department of Agriculture will sing. Representative Barratt O'Hara (D., Ill.) will be chairman of the meeting, and the Rev. John C. Palmer will give the benediction.

'Valentines . . .'

The Washington Post

SPIRIT OF THE OCCASION—Douglas Dowdy, 8, of 918 18th st. nw., gives a "valentine kiss" to Rosemary Bevins, 9, of 2316 18th st. nw. They were among the scores of children attending the combination Valentine and Lincoln Day party at Happy Hollow Playground, 18th and Kalorama rd. nw.

LINCOLN—From Page 1

Capital Pays Lincoln Tribute

Ulysses S. Grant 3d, retired, grandson of Lincoln's great general, presided at the exercises.

There were wreaths from the District Commissioners, military, patriotic and civic organizations; massed flags, and the great, the near great—and those not great at all, but whom God must have loved, as Lincoln said, because he made so many of them.

These were the people to whom he had learned to talk from the heart by reading the Bible, "Pilgrim's Progress," Burns and Shakespeare.

16,000 at Ceremony

An estimated 16,000 visited the memorial yesterday. The day before, there were 1243 visitors.

They came yesterday because it was Lincoln's birthday, and they had their own tributes to the man dead four score years and more.

"He had foresight in a difficult time," said John F. King of La Jolla, Calif., an Air Forces captain stationed at Bolling Air Base, who brought his family to the memorial with him.

"He bound a Nation together when it was divided," said Mrs. Fred E. Vanderlip of Port Huron, Mich.

While James Grannan of 1461 Holbrook st. ne., explained to Janice Toth, 7, and Billy Toth, 10, of 1940 Calvert st. nw., that Lincoln was "an ordinary man," and before he could say more Billy added, "he couldn't afford to go to school, and it would have been too far to walk to school, but if he could have afforded to go to school he would have walked anyway."

Pvt. Raymond Clark of Tucson, Ariz., stationed at Fort Belvoir, said, "It is pretty hard to describe, but he still seems alive in some ways; he still seems like a human being."

"Think of Things Now"

Then there was the grey-haired Alabaman, reading Lincoln's second inaugural address inscribed on a wall of the memorial: "When you read these words and think of things now, you wonder what he would do if he were alive today. He fought to preserve the Union and the Republic, and you wonder if what is being done is right.

"No, don't use my name, just say I am 'a Southern admirer of Mr. Lincoln.' I came from a long line of Southern Democrats, but the Civil War was right; it held together the Union and freed the slaves, though I think the South would eventually have freed them anyway."

And looking again at the words, he began to muse on States' rights, principles of taxation, and people in government.

Said Lieut. (j.g.) James E. Covell, a Navy doctor from Oneida, N. Y., stationed at the Naval Amphibious Base, Little Creek, Va., "He was the good American.'

Perhaps Ruth Mary Herman, 9, of Malvern, Pa., summed it up with her fourth grade wisdom: "He was honest, and a great leader and President, and so nice."

Barkley Leads Pilgrimage to Lincoln Tomb

Springfield, Ill., Feb. 12 (U.P.)—Vice President Alben W. Barkley led a pilgrimage of dignitaries to Abraham Lincoln's tomb today as the Nation observed the birthday anniversary of the beloved Civil War President.

Banks of wreaths colored the granite tomb on the wooded knoll where the Emancipator is buried.

Starting soon after dawn, a long line of delegates of organizations made pilgrimages to the tomb in Oak Ridge Cemetery, on the outskirts of Springfield.

Ceremonies at the tomb were broadcast on a Nation-wide network before noon.

Col. Roy Dalferes, who represented President Truman, was the first person to place a wreath on the tomb.

Vice President Barkley, accompanied on a trip from Washington by United States Senator Scott W. Lucas (D., Ill.), spoke at Springfield High School on a "nonpolitical" subject after laying a wreath on the tomb.

He observed that Lincoln's name, "now universally respected and admired, will no doubt be used to conjure up memories and reaction wholly foreign to his methods or his character."

The American Legion made its fifteenth pilgrimage to the tomb this morning. Gov. Adlai Stevenson of Illinois and National Commander S. Perry Brown of the Legion placed wreaths on the tomb. Stevenson's great-grandfather, Jesse Fell, was believed to have been the first person to suggest Lincoln for the Presidency.

Members of the Sangamon County (Springfield) Bar Association, dressed in old-fashioned clothes and stovepipe hats, gathered at the county courthouse where Lincoln won early fame. From there the lawyers hiked the two miles to the tomb.

"It's our way of symbolizing the way Lincoln used to walk between New Salem and Springfield regularly to borrow law books," one of the lawyers said.

FOOT BUILDER SHOES
For Boys & Girls of All Ages
JUVENILE SHOE STORE
936 F ST. N.W.
Assures You
QUALITY, VALUE, PERFECT FIT

MIRROR SPECIALS AT YOUR
MIRROR SHOP
Full Length Door Mirrors . . $14.90 up
Gold Framed Mirrors . . . . . $11.70 up
Mirrors Especially Designed To Your Needs
PLATE GLASS MANTEL MIRRORS

36"x48" $27.50	40"x54" $36.50 Beveled $5.00 Extra	30"x40" $19.50	48"x60" 42"x72"	$43.50

Fairfax Glass Company
Look Here—For Looking Glass!
Falls Church, Va. (Rear of Bank) OPEN SATURDAY FA. 4429

$395 $595 VALUE
FOR THIS FINE
SMALL HOME OR APARTMENT-SIZE PIANO

Save $200
Made of beautifully matched Mahogany woods, this elegant piano is an exquisite example of piano craftsmanship and tone. You'll enjoy a lifetime of piano satisfaction—at a price within your budget.
$12.10 PER MONTH
After Small Down Payment
Lubar
VISIT TELEVISION CITY 2nd FLOOR
Phonograph Records • Sheet Music
1300 G ST. N.W. • NA. 0414

Watch Your HEALTH
Improve your physical fitness. Take advantage of our pleasant and invigorating treatment.
Special New Membership Offer 1 Month for $25
Inquire about our Special Summer Courses
GOOD HEALTH
• Sun Lamps
• Gymnasium Instructions
• Steam Room and Cabinets
• Swedish Massage
Call for Our Folder
NAtional 8510
AMBASSADOR HOTEL
Health Club
14th & K NW.

Umbrella Repair
Put your umbrella in top-flight shape with our factory method repairs. A complete line of factory-priced umbrellas and canes for sale. Reasonable, fast service.
Golden Star Valet Service
14TH & NEW YORK AVE. N.W
606 NINTH ST. N.W.

Beyond Comparison . . . the Gainsborough by
ANSLEY
TELEVISION RADIO PHONOGRAPH

Illustrated is the magnificent Ansley Gainsborough. Thomas Chippendale's ideals are evidenced in this gorgeous breakfront credenza style cabinet. Matched crotch center panels contrast with swirl mahogany compartment doors. A two-speed automatic record plays 4½ hours of continuous music. There are two coaxial speakers for superb tonal quality. 15½" (120 sq. in.) picture tube.
$1295.00
Plus Installation
Lubar
VISIT TELEVISION CITY 2nd FLOOR
1300 G ST. NW • NA. 0414
Phonograph Records Sheet Music
Washington's Music Center for 40 Years

New Hudson Super-Six with high-compression engine
It's so powerfully smooth you'll think it's jet propelled! This eager, all-new, 121 h.p., high compression, Super-Six engine gets away in split seconds, carries you along with effortless ease!
And when you cradle this great new engine in a beautifully streamlined car that really hugs the road, you have the liveliest, smoothest, safest way of going you can imagine!
In fact, you have the New Hudson—the low-built car with amazing head room and the roomiest seats in any mass-produced automobile, because it is the only car with the "step-down" design*—a thrilling car with models priced as low as—
ONLY $2372.47**
DELIVERED HERE FULLY EQUIPPED INCLUDING WEATHER-CONTROL HEATER
IMMEDIATE DELIVERY ON SOME MODELS

The modern design for '49
*The many advantages of Hudson's "step-down" design are fully explained and illustrated in a booklet available at all Hudson dealers'.
**Four-Door Super-Six Sedan. Price may vary slightly in adjoining areas due to transportation charges. Local taxes to be added.
Come in, find out about these great Hudson features: Triple-Safe Brakes, Chrome-Alloy Motor Block, Dual Carburetion, Fluid-Cushioned Clutch, Super-Cushion Tires—and the many other wonderful things you get with Hudson as standard equipment.

ARMSTRONG MOTORS, INC. 6503 Georgia Ave. N.W. Washington 11, D. C.
CALL CARL MOTORS, INC. 7701 Wisconsin Ave. Bethesda, Md.
GREENWOOD SALES & SERVICE 4505 Lee Highway Arlington, Va.
NEW YORK AVENUE MOTOR CO. 606-608 New York Avenue N.W. Washington 2, D. C.
POTOMAC MOTOR SALES, INC. 1206 New Hampshire Avenue N.W. Washington 6, D. C.
A-1 AUTO WORKS, INC. 9723 Georgia Ave. Silver Spring, Md.
COLLEGE PARK AUTO PLACE 7323 Baltimore Avenue College Park, Md.
HAWKINS MOTOR CO., INC. 2501 Columbia Pike Arlington, Va.
OLD DOMINION MOTORS, INC. 833 N. Pitt Street Alexandria, Va.
BURROWS MOTOR CO., INC. 900 M Street S.E. Washington 3, D. C.
DISTRICT MOTOR CO. 1509 Fourteenth Street N.W. Washington 5, D. C.
M. T. BOONE 336 Lee Highway Falls Church, Va.
PRICE MOTOR CO., INC. 401 East Montgomery Ave. Rockville, Md.
QUEENS CHAPEL MOTORS, INC. Queens Chapel Road West Hyattsville, Md.

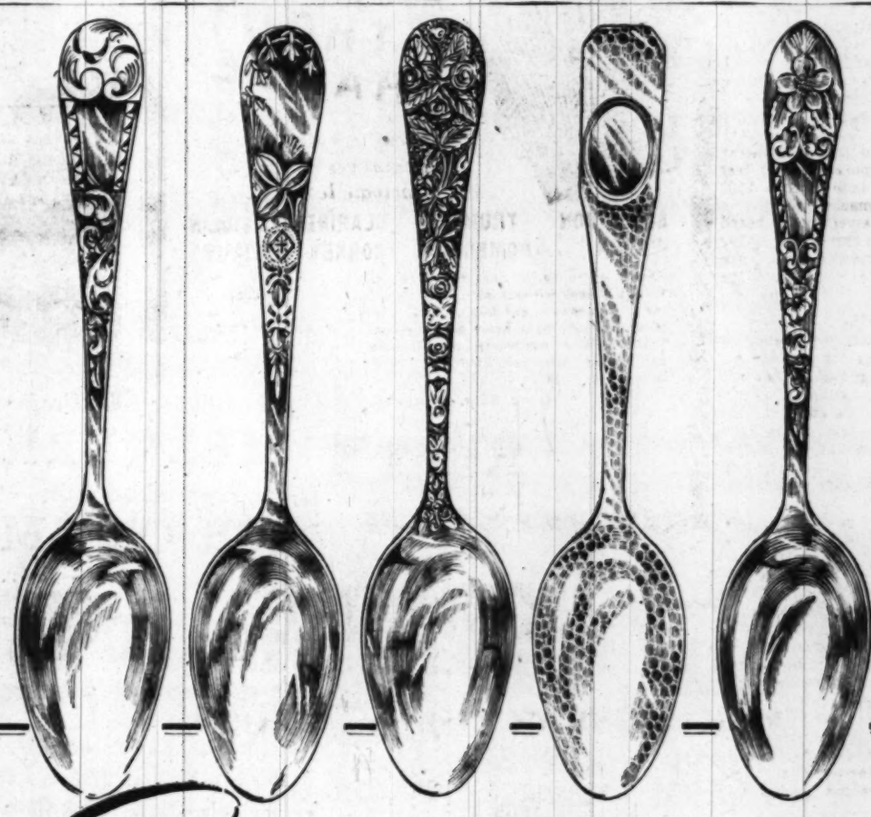

Exclusive WITH SCHWARTZ
PATTERNS BY SCHOFIELD
ILLUSTRATED
(Left to right)
MAYFLOWER (Hand Engraved) $33.50
LILY OF THE VALLEY (Hand Engraved) $33.50
BALTIMORE ROSE $23.75
ELIZABETH TUDOR (Hand Hammered) $30.15
EUGENIA, $33.50 (Hand Engraved)
All prices are for a six-piece Place Setting and include tax.
Ours alone in Washington and nearby Maryland and Virginia . . . the Nationally Famous "Baltimore Rose" Pattern and four hand engraved Patterns in heavy weight solid Sterling . . . by SCHOFIELD. Choose a six-piece place setting, consisting of: 1 Knife, 1 Fork, 1 Tea Spoon, 1 Salad Fork, 1 Cream Soup Spoon and 1 Butter Spreader . . . in the Pattern of your choice and pay only 50c WEEKLY.
50c A WEEK WILL BUY YOU A 6-PIECE PLACE SETTING IN SCHOFIELD PATTERNS
SCHOFIELD PATTERNS ILLUSTRATED ALSO AVAILABLE AT CHAS. SCHWARTZ & SON, 708 7th STREET N.W.
Schwartz F ST. 1305 F ST. • ST. 1525
HOME OF FLAWLESS DIAMONDS FOR 60 YEARS

Talmadge Building Dynasty in Georgia

Atlanta, Feb. 12 (AP).—Talmadge forces are pushing through legislation in Georgia which opponents say could create a political dynasty like the Huey Long regime in Louisiana.

Day after day the program of young Gov. Herman Talmadge has met cries on the floor of the legislature of "tyranny . . . dictatorship . . . invasion of the bill of rights."

In five fast-moving weeks, the Assembly has approved many bills extending the Governor's power and his opportunity for reelection.

Talmadge said today the opposition charges "are only what is expected. They would cry dictator if I signed an order for Mother's Day."

What Bills Would Do

If upheld, the bills as passed or in the process of passing would:

1. Place the State Democratic Executive Committee, which Talmadge controls, above the courts in deciding if Talmadge is eligible for reelection, a much-debated question.

2. Give the committee power over all other questions of eligibility and nomination for all State offices. (Democratic nomination is equivalent to election.)

3. Give the Legislature sole power to determine who is elected Governor and whether he is qualified. Inauguration of a Governor by the Legislature would not be subject to challenge by courts.

(Two years ago, Talmadge was elected and installed as Governor illegally by the Legislature. After 67 days in office he was tossed out by a Georgia Supreme Court decision.)

Cut Number of Votes

4. Reduce the number of voters. Present registration lists of 1,200,000 voters, including about 150,000 Negroes, would be wiped out. Citizens would have to register again every four years. Registration would be packed into four months—just before the Governor's race. Secretary of State Ben Fortson said this would cut the voting list more than half.

5. Impose tightened registration procedure, requiring voters to read "intelligibly" or write "legibly" to the satisfaction of registrars. Illiterates would be given a chance to qualify by answering 10 of 30 questions specified in the bill. Talmadge forces say this is designed to prevent mass voting by Negroes.

6. Extend the county unit system to general elections as well as the Democratic primary. The unit system, similar to the national electoral college, packs power in rural counties, a Talmadge bulwark. Supporters said this would remove the "threat" of general elections.

7. Give Talmadge power to designate which banks shall hold State funds on deposit and the amounts. The power was transferred from the State treasurer, a constitutional officer bonded to $100,000. The Governor is not bonded. Banks in turn may invest a portion of the deposits at large profits.

8. Tighten newspaper libel laws. Opponents charge this was an effort to stifle criticism.

Representative Raymond Reed of Marietta charged today the overall program "is a direct attempt to seize complete control of elections and all branches of government." Reed, a young war veteran and freshman legislator, said he has been impartial in past Georgia political feuds.

"There is no threat to democracy," Talmadge declared.

Talmadge Won't Return Fugitive to New York

Atlanta, Feb. 12 (U.P.).—Gov. Herman Talmadge today refused to extradite to New York a fugitive who served 13 years for stealing $13.

"I think you have been punished enough," Talmadge told Lloyd Hovey. The young Governor's refusal reversed the fashion in which several Eastern States have declined to return fugitives to Georgia because of alleged brutality and torture in Georgia prisons

'Miss Sweden' Shot in Paris

Associated Press WIREPHOTO

BETTY BJURSTROEM, 26, "Miss Sweden of 1948," was shot three times and seriously wounded in Paris Friday night after what police described as a "quarrel with her husband" over a divorce and the custody of their 4-year-old son. She was taken to a hospital in a coma, but regained consciousness about noon. Police arrested the husband, Renato Senise, 44, an Italian citizen and former motion picture producer who has lived in the United States

Conradis to Represent County At Cab Fare Hearing Monday

Albert E. Conradis, county utilities agent, was authorized by the Montgomery County Council yesterday to represent the county at a taxi rate hearing scheduled for Monday by the Maryland Public Service Commission at Baltimore.

The recently deposed Board of County Commissioners had requested the PSC to fix rates for the county taxicabs after a law permitting such regulation by the commissioners was found to be in conflict with the State motor vehicle law. A bill has been introduced in the General Assembly to validate such regulation by county officials.

The PSC has power to regulate taxis since they have been held to be common carriers by the Court of Appeals.

About 200 taxicab operators and drivers are expected to attend the hearing.

Spaatz to Head Military Order Of the Carabao

By The Associated Press

Gen. Carl (Tooey) Spaatz will become new head of the Military Order of the Carabao, an Army and Navy officers' organization, on February 26.

Spaatz, senior American air commander in Europe in World War II, succeeds Gen. Jonathan Wainwright, hero of Philippine fighting in the last war. Spaatz will be inducted as "Grand Paramount" of the order at its forthcoming annual dinner.

The Military Order of the Carabao was founded in 1900 by officers who served during the Philippine insurrection.

Pigeons Given Orders

Bayonne, N. J., Feb. 12 (U.P.).—Without a word of explanation, Police Chief Robert O'Connor today ordered his men to enforce strictly a city ordinance forbidding pigeons to fly over Bayonne unless they are licensed.

REPAIRS
SILVERWARE
JEWELRY
WATCHES
Highest standard guaranteed work. Moderate Prices!
LOUIS ABRAHAMS
DIAMONDS and JEWELRY
733 13th St. N.W.

BOARD—*From Page 1*

Big Apartment Project Slated

Washington and the Potomac River.

Underground storage space for an unspecified number of cars will be provided, plus a ballroom in one of the buildings.

About 60 per cent of the living units will be the one-room, bath and kitchenette "efficiency" type apartments, the rest two and one-half room units.

Stone pointed out that the plans still are subject to approval by the Federal Housing Administration to determine whether that agency will guarantee the mortgage needed to build the development.

By its amendment, the County Board exempted from the present zoning restrictions any apartment-hotel building more than 90 feet high, built on land within 2000 feet of the Potomac.

Restrictions waived by the board regulated the number of living units per lot, and the size of the front and side yard of the structure.

Variance Explained

The zoning variance passed by the board to pave the way for Arlington Towers provides that any apartment-hotel building more than 90 feet in height, built on land within 2000 feet of the Potomac, be exempted from zoning laws regulating front and side yard dimensions, and lot area per living unit.

County officials pointed out, however, that the O'Driscoll Co.'s site is virtually the only land that would be affected by the amendment. Most of the land bordering the Potomac is Government-owned. Remaining Rosslyn riverfront sites are largely built up with heavy industry and commercial buildings.

The amendment passed with the recommendation of five of seven members of the County Planning Commission, with members Carroll Wright and Max Wehrly objecting that the special move would unbalance the present zoning plan.

H. Herbert Howe, president of the Home Protective Association, said the amendment would make Rosslyn area "even more congested."

During the meeting the board awarded a $427,923 contract to build a new, three-story courthouse wing to Lee T. Turner, a Washington contractor.

To House County Jail

The wing, on the north side of the courthouse, will duplicate the present south wing in style. The new wing's third floor will house the new Arlington County Jail. Board members said construction of the new wing now can begin "immediately."

In another action, the board approved a proposal of the Arlington Animal Welfare League to build, with its own funds, an $8500 pond and animal shelter at the Arlington Property Yard.

Board Member Alfred E. Frisbie's motion to give Arlington schools a $100,000 deficiency appropriation for 1948-49 was lost for want of a second. Other members urged a delay until school needs had been stated by the school board.

IMMEDIATE DELIVERY
on some models
PACKARD
America's Finest Motor Car
PRICES START AT
$2,362
Delivered in Washington
LOVING MOTORS
"Your Friendly Packard Dealer"
1822 M Street
ADams 8000

WATCH REPAIR
Swiss or American
MAIN SPRING $1.75
★ One Day Service ★
Every Make Watch Repaired Personally by Mr. Hauss.
All Work Guaranteed.
HAUSS JEWELERS
912 G St. N.W.
Half block East of Woodward & Lothrop on G St.

We Will Lend an Instrument WITHOUT CHARGE
to those enrolling in the beginners' course of private lessons on
ACCORDION TRUMPET CLARINET VIOLIN
GUITAR TROMBONE CORNET DRUMS
This is a wonderful opportunity to test musical talent without buying an instrument. Lessons in our own studios. You take the instrument home after the first lesson. Take advantage of this offer and have a talent test before you invest in an instrument.
Special Children's Courses
Only $2 per weekly lesson
Musical Instrument Dept. . . . Street Floor
KITT'S
1330 G Street N.W. REpublic 6212

KENTILE
ASPHALT TILE
COVERS THE PENTAGON
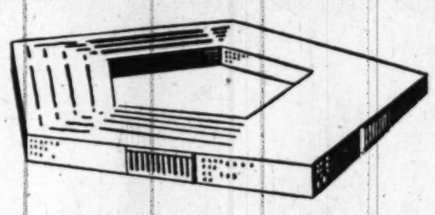
World's Largest Office Building
Uses 4 Million Sq. Ft.
Kentile Asphalt Tile was selected for its endurance, lasting beauty and utility. For the same reasons, choose Kentile Asphalt Tile to cover your own floors—the foyer, recreation room, kitchen, den . . .
For, you see, it's the PROVEN best . . . and it costs no more. 150 Sq. Ft. including trim waste, in your choice of solid colors, laid over concrete, in any one room, costs only $26.95. Slightly higher over wood.
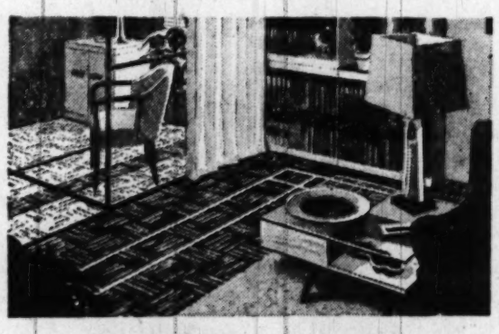
Call DI. 7541 for Estimates
DIENER'S
1500 Rhode Island Avenue N.E.
Open Nites Till 9—Sat. Till 6
520 10th Street N.W.—Off F St.
Open Daily Till 6

House & Herrmann's 64th February Sale
Presenting FOR THE FIRST TIME ANYWHERE!
MODERN Originals by Valentine-Seaver

Convenient Terms May Be Arranged

Imagine expensively made furniture at these modest prices
SOFA ..... from $198
LOUNGE CHAIR ..... from $98
OCCASIONAL CHAIR ..... from $59
HALF SOFA ..... from $98
New modern "Originals" designed for today's living rooms in colors and fabrics of your own choosing . . . all at thrifty modest prices. Each piece created by Valentine-Seaver mastercraftsmen and built to rigid specifications for sturdy construction and comfort. Come in and let us help you plan an *individualized* living room in modern color harmony.
Furniture of Merit Since 1885
House & Herrmann
7th and Eye Sts. N.W.
Silver Spring Store, 8435 Georgia Ave.
Open Thursdays Until Nine

Boys Looted Store, Parents Tell Police

The theft of 30 small arms and 10,000 rounds of ammunition from an Army surplus store was solved yesterday, police said, when parents of four boys came forward and produced the loot.

The Sylvan Store, 1500 Benning rd. ne., was entered Thursday night and, according to George Sisselman, the proprietor, 30 revolvers and automatics, 10,000 rounds of ammunition and fishing tackle and hunting knives were taken. He placed their wholesale value at $1300.

Yesterday morning when Sisselman went to his store, two men and two women were waiting at the door. They told him they were parents of four boys.

One of the parents said he had uncovered some of the weapons and ammunition and had questioned his son. The father said his boy and three others had stolen the goods.

Detectives from the Ninth Precinct picked up the boys at their homes and recovered all of the loot. Police will consult Monday with juvenile authorities on what action to take. Meanwhile the boys, who range in age from 15 to 18, were released in custody of their parents.

Value Questioned

Art 'Damage' Is Denied By Museum

Baltimore, Feb. 12 (AP).—Charges that the Baltimore Museum of Art had been "dastardly negligent" with the De Weerth family collection brought strong denials last night from the museum director and his staff.

Ernest de Weerth, art writer, stage settings authority and once a foreign correspondent for The Washington Post, announced yesterday that he had withdrawn his family collection of 74 paintings from the museum. He said he found the greater part of the collection, which he valued at $100,000, in the dust and among steampipes of a workroom.

The frames and canvases had suffered "dastardly damage," he said.

Mrs. Adelyn D. Breeskin, director of the museum, said its records show the De Weerth collection was in generally bad condition when it was received by the museum in 1932. She said 31 of the canvases were flaking or cracked and all the frames except a few were damaged.

"No museum," she continued, "that generously offers free storage of private property undertakes to repair at its own expense normal deterioration of such privately owned paintings."

The museum staff doubted that the paintings were worth $100,000. A spokesman said De Weerth signed a withdrawal voucher when he removed the works that value the entire collection at $12,959.

Mrs. Breeskin said all the paintings were originally stored in the "most modern way—upright in "carefully padded racks" and "wrapped in brown paper and sealed with tape to make them dustproof."

But De Weerth "repeatedly asked that the paintings be brought upstairs and unwrapped so that they might be seen by friends and prospective purchasers, dealers and private collectors," she added.

So it was finally decided, she said, "that the ones he wanted most frequently to see must remain where they were more readily accessible."

Hospital Nun Spots Fire; Police Hold Juveniles

A nun in Providence Hospital spotted a fire allegedly started by juveniles in time to prevent serious consequences, police disclosed yesterday.

Police said they had rounded up a gang of 13 boys, ranging in age from 11 to 13. All of the boys were charged with housebreaking and petty larceny. Four also were charged with arson. The four, police said, set some toys afire Friday in a first-floor nursery at 408 3d st. se. Police said the nursery was not in use at the time. The nun called the fire department after seeing smoke and the flames were quickly extinguished.

Police said the boys also admitted petty thefts after breaking into the District Welfare Board Day Care Center, 314 D st. se., on February 1 and again last Monday, and the St. Peter's School, 3d and E sts. se., last Tuesday.

Official Spots Loafing Employes By Television

Cleveland, Feb. 12 (AP).—If employes at the Cuyahoga County auditor's office want to do any loafing while their boss is sick they'll do it well out of range of television cameras.

The 82-year-old auditor, John A. Zangerle, is recuperating from a severe illness. To help while away the convalescence, he bought a television set.

He was delighted the other day when his beloved Lakeside ave. courthouse came on the screen. The newsreel was covering a contempt of court proceedings there against the Cleveland Press.

But Zangerle's pleasure turned to indignation when he spotted among those in spectators' seats several of his office employes who should have been at their desks.

When the reel finished, he grabbed a telephone and gave this advice to the startled offenders:

"Such goings on wouldn't take place if I were there, and I won't have them happening now."

Sobel, Hazen Teams Win Bridge Play

New York, Feb. 12 (NYHT).—Teams headed by Mrs. Helen Sobel and Lee Hazen, both of New York City, emerged victors in the semi-finals of the Vanderbilt Bridge Tournament here in the Hotel Pierre. The finals will be played Sunday afternoon and evening in two sessions of 28 boards each.

Mrs. Sobel's team, in the semi-final play tonight, defeated the team headed by Peter Leventritt of New York City by 6270 points. Hazen's team beat the Howard Schenken team by 270 points. Both winning teams held leads throughout the evening.

Mrs. Sobel's team comprises: B. Jay Becker, of Philadelphia and New York; Myron Fields, of New York; Charles H. Goren, of Philadelphia, and Oswald Jacoby, of Dallas, Tex.

They defeated the team of: Leventritt, Bertram Lebhar, jr., Simon Rossant, and Edson T. Wood, all of New York, and Samuel Katz, of Millburn, N. J.

Haben's team comprises Charles S. Lockridge, Morrie Elis, Harry J. Fishbein and Larry Hirsch, all of New York, which defeated the team of:

Howard Schenken, Samuel Stayman, George Rapee, all of New York, and John R. Crawford and Sidney Silodor, both of Philadelphia.

The tournament started Monday, with an original entry of 52 contestants.

Keyserling Says Prosperity Should Hit Peak in 1949

Cleveland, Beb. 12 (AP).—One of President Truman's top economic advisers today declared prosperity in the United States should hit an all-time high in 1949.

"Everything points to it," said Leon Keyserling, vice chairman of the Council of Economic Advisers to the President, in an address before the Cleveland City Club's weekly forum.

"Employment is higher than in the first three months of 1948. Unemployment, despite sensational stories, is about the same as in February of 1948.

Teen-Agers' Arsenal . . .

The Washington Post

STOLEN WEAPONS—Police Pvt. Bertis A. Lemon examines rifles, pistols and ammunition allegedly taken by four teen-age boys from an Army surplus store at 1500 Benning rd. ne. Fishing tackle and hunting knives are also in the loot. Boys have been released in custody of their parents pending action by juvenile authorities

Racial Rally Group Demonstrates at Childs

Two groups of about 80 white and Negro members of a civil rights rally yesterday staged a three-hour unsuccessful attempt to be served at Childs Restaurant, Massachusetts ave. at N. Capitol st. nw.

The sit-downers occupied most of the tables in the restaurant from about 2 to 5 p. m. They were members of New York and other out-of-town delegations to the Legislative Assembly and Rally to End Segregation and Discrimination.

It has been meeting here for the past two days.

The restaurant demonstration was preceded by a panel discussion at the Metropolitan Baptist Church, led by Dr. Edwin B. Henderson, director of health and physical education of the Negro public schools of the District.

Dr. Henderson said the District government, by having too many appointees of boards who "very definitely" believe in segregation, sponsors a discriminatory system over which District residents have no say.

Dr. W. E. DuBois, New York Negro leader, declared the Republican and Democratic parties have proven that "you can't have war and social progress at the same time. He asserted the Negro people "can only realize their aspirations to become first-class citizens by supporting the Progressive Party."

The assembly adopted resolutions demanding that President Truman wipe out Jim-Crow in the armed forces by executive order" and that Congress adopt a District charter outlawing segregation and discrimination in public schools, health and welfare agencies, D. C. National Guard, public housing and playgrounds.

Spokesmen said more than 1000 had registered here for the rally. Some joined members of the Young Progressives of the District in picketing several downtown movie theaters last night to protest segregation.

UAW Takes Out Warrants Against Rivals in Rioting

Moline, Ill., Feb. 12 (AP).—The CIO United Auto Workers Union today obtained warrants charging 21 rival Farm Equipment Workers with inciting a riot.

The charges were an outgrowth of rioting at the gates of the International Harvester Co. plants in East Moline Thursday night. Twenty-one persons were injured when the UAW attempted to distribute union literature to the Farm Equipment Workers.

The FEW, also a CIO union, has refused to merge with the UAW. The merger was ordered last fall by the CIO top command at the Portland, Oreg., convention.

FM Stations Lay Law Violations to A. T. & T.

By the United Press

Nine Midwestern FM radio stations last night accused the American Telephone & Telegraph Co. of violation of the Federal Communications Act and the antitrust laws.

In a charge filed with the Federal Communications Commission, the radio stations said A. T. & T. had illegally refused "to provide wire service linking some of the stations to form a Midwest FM network set up last December to carry out a public interest program."

The complaint was filed by the FM Association on behalf of the nine stations.

William E. Ware, president of the association, said the Communications Act states that "every common carrier engaged in interstate communication by wire or radio" must supply its services "on reasonable request."

The nine FM stations are KFMX, Council Bluffs, Iowa; KSCJ-FM, Sioux City, Iowa; KFMY, Fort Dodge, Iowa; KGLO-FM, Mason City, Iowa; KDTH-FM, Dubuque, Iowa; WBNB-FM, Beliot, Wis.; WILA, Woodstock, Ill.; WKRS, Waukegan, Ill., and WEAW, Evanston, Ill.

Davis Named Master In Tidelands Oil Case

Chief Justice Vinson yesterday appointed William H. Davis, 69, former chairman of the War Labor Board, as special master in the California tidelands oil case.

Vinson made the appointment after the full Supreme Court accepted the resignation of D. Lawrence Groner, former Chief Justice of the United States Court of Appeals here.

NEWLY REDECORATED

HOTEL CAIRO

UNDER NEW MANAGEMENT

A few large twin bedded rooms with running water available for immediate occupancy, to April 1, 1949. Double rooms, $17.50 to $21 per week. Large single rooms with private bath available from $110 per month for immediate occupancy. Complete maid service in all above-mentioned rooms. Inquire Manager's Office, Cairo Hotel, 1615 Que St. N. W.

HO. 2104

FOR RENT • APP. 4000 SQ. FT. •
WELL LIGHTED AIR CONDITIONED
NEW MODERN FIREPROOF BUILDING
CENTRALLY LOCATED
REASONABLE RENT
CORNER LOCATION
12th and H STREETS N. E.
CONSULT SHANNON & LUCHS CO. 1505 H ST. N. W. NA. 2345

DEDICATED TO Gracious LIVING IN NEW YORK

Enjoy the Luxury of a First Class Hotel!

Rates are low, services up...to pre-war normal in this marvelous skyscraper hotel, overlooking Central Park! Here is luxury living...colorful rooms, every imaginable comfort and facility. And you're in the social centre of the city, near Fifth Avenue stores, theatres, art galleries, Radio City.

Choice rooms with private bath, radio from $4.00 single $6.50 double

EXTENDED STAYS INVITED

Write directly to the Hotel for latest brochure WDS or inquire, Ask Mr. Foster Lobby, Investment Bldg., 15th & K Sts. Telephone, REpublic 1347

BARBIZON-PLAZA
58th ST. AT 6th AVENUE, N. Y.

Attention!
Parent-Teachers' Assns.
Lodges, Vol. Fire Co.'s, Churches, String Bands, Fraternal Orders
RAISE FUNDS
Start a Merchandise Club
Absolutely no investment—easy to operate. Catalog furnished illustrating hundreds of household items. Write for an appointment mentioning phone number to our representative Charles Horrow.
Care Ambassador Hotel
Washington, D. C.
Horrow Furniture Co.
714 Chestnut St., Philadelphia, Pa.

MARY PLEASE

Forgive me for getting mad when you broke my cigarette lighter. I took it to Cody's Servicenter and they fixed it up like new. Cody's is the most unusual place in town. They clean and repair just about everything. I'm taking my suit there to be renovated, my hat and ties to be cleaned and my golf shoes to be rebuilt. I'll take your handbag there to be repaired and your hose and luggage, too, as soon as you say the word. Cody's Servicenter, 712 12th Street N.W. For information call STerling 7088.

Send This Sunday's Post To An Out-of-Town Friend

Have you a friend or relative out of town who might have particular interest in this Sunday Post edition . . . who might want to read Jerry Kluttz's story on the Hoover Report or the Catholic historians' appraisal of the Mindszenty trial?

You can have a copy of The Sunday Post mailed anywhere in the country for 15c. Just send in the coupon below, enclosing cash.

Circulation Director, The Washington Post, Wash 4, D. C.
Enclosed is 15c. Please send The Sunday Washington Post for February 13 to
Name .....
Address ..... Apt. No.....
City ..... P. O. Zone No..... State.....
From .....

DU MONT

WE, THE FRANCHISED DU MONT DEALERS OF THE WASHINGTON AREA, CORDIALLY INVITE YOUR INSPECTION OF THESE MAGNIFICENT INSTRUMENTS. THEIR PERFORMANCE WILL GIVE YOU A STANDARD OF COMPARISON BY WHICH TO JUDGE ALL TELEVISION RECEPTION.

WASHINGTON, D. C.
Campbell Music Co. 1108 G St. N.W.
Colony Radio Sales & Service 6118 Georgia Ave.
Dowd's Radio & Electric Co. 4418 Connecticut Ave.
Electrical Center 514 10th St. N.W.

MARYLAND
BETHESDA
Yost Electronics 7034 Wisconsin Ave.

SILVER SPRING
Ward's Radio & Appliances 8535 Georgia Ave. N.W.

VIRGINIA
ARLINGTON
Arlington Television Labs. 10th and N. Washington Blvd.

Du Mont
the yardstick of television

The Du Mont Savoy—Television, AM and FM radio, and automatic record player. One of a complete line of television receivers.

Before you buy any television receiver—see Du Mont. Know what you should expect.

compare screen size. And be sure the rated size is all usable picture area—as it is on every Du Mont receiver.

compare picture quality. This you can do best with a side-by-side comparison—same program, same room light.

compare brightness, clarity, detail freedom from flicker and distortion.

compare tuning. Will it receive all 12 channels? Does it have a tuning indicator? Can it be adjusted for "drift"?

compare services. What does the set include in addition to television? All Du Monts give you static-free FM radio. Many Du Mont models also include AM radio and a record player.

compare cabinet design. Don't forget your television receiver will be the most-observed object in your home. Will you feel proud of its appearance.

compare reputation. Is it a make with a good reputation for performance and dependability in television? That means a lot.

compare price. See if Du Mont doesn't give you the most in real value for your television dollar.

Cabinets designed by Herbert Rosengren.

DUMONT first with the finest in television

Allen B. Du Mont Laboratories, Inc. • General Television Sales Offices and Station WABD, 515 Madison Avenue, New York 22, N. Y. • Home Offices and Plants, Passaic, N. J.

Copyright 1949, Allen B. Du Mont Laboratories, Inc.

New Snows, Cold Heaped on West

(From Press Dispatches)

A heavy snowstorm driven by high winds heaped new hardship last night on Colorado, Utah, Wyoming and Montana.

The new snow ranged from 3 to 12 inches and drifted many times higher. It was accompanied by subzero cold that ranged to 23 degrees below zero in Colorado.

A special cold warning was issued for northeastern New Mexico.

Wyoming had 8 to 10 inches of new snow in some sections. Eastern Nevada had 7 to 12 inches of new snow.

The new blizzard brought part of North Dakota into "Operation Snowbound" with Maj. Gen. Lewis A. Pick, commanding the relief work, ordering crews to break through to isolated homes and starving cattle in six counties.

One Area Opened

Pick reported the area around McCook, Nebr., had been opened and that the North Platte, Nebr., area would be cleared shortly. Elsewhere the storm news was all bad.

The cold—sub-zero at midday in the blizzard belt—reached in milder form into the Northwest and northern California, ending a flood threat to 2000 persons trapped by deep snows in a canyon of the Sierras.

New snow, blocked virtually all main highways in Utah again.

In Idaho, the Union Pacific reported five trains stopped because of deep drifts blocking the main line at Borah, 6 miles west of American Falls.

At Bloom, Utah, a Los Angeles-bound Union Pacific train marooned Friday was freed, and workmen bent their efforts toward freeing the line north of there where a Diesel power unit was derailed by snow. Two Salt Lake bound trains were held up by the derail.

A blizzard stalled three trains of the Milwaukee road in southwestern North Dakota Friday night, plugging some 100 miles of main line track between Bowman, N. Dak., and McIntosh S. Dak. Plows made progress clearing the line, however, and road officials said the trains with 300 passengers aboard, were expected to continue soon.

A National Guard transport plane was pressed into emergency service to ease a critical food shortage in Stibnitz, Idaho, a mining town where 500 persons have been snowbound for more than a week.

Highways remained closed in eastern Idaho, but plowing progressed as winds moderated. In the Nevada-Utah range area, the Air Force haylift strove to distribute 200 tons of feed which would round out its sheep and cattle rescue program. The haylift was halted Friday by bad weather.

Yesterday, two medium tanks were tested successfully by their National Guard operators as drift-crashing rescue vehicles in a 54-mile round trip to two ranches near Green River, Wyo.

$44,000,000 Relief Loan Plan Is Rushed

Congress rushed action yesterday on a 44-million-dollar-loan plan to carry Western farmers through winter blizzard losses.

A House Agriculture Subcommittee approved the measure which will be taken up Tuesday by the full committee. Favorable action there was considered certain.

No appropriation would be needed to put into effect the proposal sponsored in the House by Representative Walter K. Granger (D., Utah). Senator Joseph C. O'Mahoney (D., Wyo.) is pushing similar legislation in the Senate.

For Residents

Arlington's Auto Tag Sale Set Mar. 15

Arlington County's first auto licenses, approved by the county board last week are required on all autos licensed in Virginia by owners living in Arlington.

They will be on sale at the county license headquarters, 2043 Wilson blvd.; at the office of the State Division of Motor Vehicles, Fifth st. and South Glebe rd.; at the Greenwood Garage, 4505 Lee hwy., and at Crockett's Service Station, Franklin rd. and Wilson blvd.

The county emphasized that no applications for the tags will be sent to residents this year—no complete list of motorists has yet been compiled. Drivers must apply in person with their State auto registration card.

New York Dog Show to Open

New York, Feb. 12 (AP).—Dogdom's world series, the annual Westminster Kennel Club Show, gets under way Monday, and for two days Madison Square Garden will house 2562 blueblood pooches.

All will be shooting for the biggest prize of all, the best-in-show award which is scheduled to be made Tuesday night, when Judge Thomas H. Carruthers, III, of Glendal, Ohio, selects the victor from the winners of the six variety groups.

Dogs from 37 States, the District of Columbia, Saskatchewan and British Columbia will be entered—and all with the avowed purpose of knocking the grand champion, Ch. Rock Ridge Night Rocket from his lofty perch.

Night Rocket, a beautiful Bedlington, won last year, then went on to capture the Morris and Essex show for the second straight year.

Montgomery Council to Hold Rezoning Hearing Wednesday

The Montgomery County Council will hold a public hearing Wednesday on six rezoning petitions, starting at 8 p. m. in the Liquor Control Board Building, Silver Spring, Md.

One controversial petition, upon which even the Maryland-National Capital Park and Planning Commission members could not agree, is application of the Sinclair Refining Co. for change from apartment to commercial use of a vacant lot at the northeast corner of Gist and Chicago aves., Silver Spring.

Commissioners Richard F. Green and Clarence C. Keiser have voted in favor of granting the petition, but Vice Chairman E. Brooke Lee opposes the change. Lee contends the apartment zoning should stand as a buffer between commercial and residential areas.

The entire commission opposes as spot zoning the application of Alfred and Anna Jennings for commercial zoning of a 2-acre tract 1½ miles east of Wheaton on Old Bladensburg rd. It also is opposed to granting commercial zoning for the Santini property at Fairland and the Miles property at Burtonsville, pending completion of the Columbia rd. master zoning plan.

The commission favors commercial zoning asked by William J. Freas for two lots on Georgia ave. south of Smith's House of Furniture, Wheaton, and the petition of Robert P. Dunlop for commercial zoning of the rear of the Spencerville Hardware Co. property on the Spencerville-Laurel rd.

Lewis Birthday Is Holiday for Most U. S. Miners

Pittsburgh, Feb. 12 (AP).—The sixty-ninth brithday of President John L. Lewis of the United Mine Workers today brought idleness to most of the Nation's 400,000 coal miners. There was little lost of production since most commercial mines are operating on a five-day week with Saturday an idle day.

An exception was UMW District No. 4, in Fayette County, Pa., where miners stayed on the job in captive pits. They said they would wait to observe Lewis' birthday as a holiday until such a holiday is incorporated in their contract. Lewis is vacationing in Florida.

At the last UMW convention in October, the miners voted to observe the birthday anniversary with a day of idleness.

WATCH REPAIRING
Clock Repairing — Watch Straps — Guaranteed All Work
79c
Watch Crystals 45c
WADE'S
1009 E St. N.W.
WATCHES DIAMONDS JEWELRY

NO WAITING AT TRIANGLE
Immediate Service on
AUTO REPAIRS
All Makes of Cars—Factory-Trained Mechanics
BODY AND FENDER REPAIRS
EXPERT PAINTING
Free Estimates
TRIANGLE MOTORS
3010 Rhode Island Avenue N.E. DEcatur 6300

Girl Dies in Doll Rescue

Ashtabula, Ohio, Feb. 12 (AP).—Little Karen Smith, 3, was killed today when she ran into her flaming home in Andover, Ohio, to rescue her doll.

Ford ARLINGTON MOTORS
HOME OF SAFE-T-SEAL USED CARS
DON'T TAKE CHANCES
Winter motoring requires an alert, careful driver, plus a car that is completely winterized and safety-checked.
Arlington Motors will carefully check your car against any chance of mechanical breakdown and make sure the car you drive is safe.
Ford ARLINGTON MOTORS
1917 N. MOORE ST.
(One block south of Key Bridge)
CHestnut 1344

For Lumber Call Our Number ATlantic 1400
Hechinger Co.
HARRY HOMEOWNER SAYS:
"HERE'S SOMETHING REALLY HANDY AROUND YOUR HOUSE"
HOUSE REPAIR CHARGE ACCOUNT
HECHINGER CO.
15th & H Sts. N.E. P.
Washington 2, D.C.
Please open a Charge Account in my name. The following information is for your records:
MR.
MRS.
MISS .....
ADDRESS .....
NAME OF WIFE OR HUSBAND .....
WHERE EMPLOYED .....
EMPLOYER'S ADDRESS .....
OTHER ACCOUNTS .....
Just fill in and mail above coupon. We will notify you when your charge account has been opened.
4 STORES FOR HOUSE REPAIR NEEDS
Now Open Until 6:00 P. M.
NORTHEAST 15th & H Sts. At Bladensburg Rd.
NORTHWEST 5925 Ga. Ave. At Military Rd.
ANACOSTIA 1905 Nichols Ave. At Good Hope Rd.
VIRGINIA Falls Church, Lee Hwy. At Hillwood Ave.

AN EXCLUSIVE OFFERING AT GEORGE'S GREAT STORES

SAVE $30
SPARTON
RADIO-PHONOGRAPH
REGULAR LIST $99.50
NOW
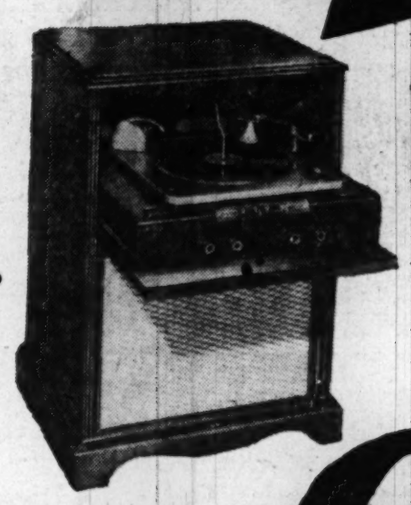
$69.50
Every Set Brand New and Fully Guaranteed

At George's and only at George's can you buy this sensational value! It's the first time Sparton has ever cut a price, we believe—But what a slash this is! Of course it's a factory closeout and there'll be no more after these are gone—

Full size chassis—full 10" speaker—Pull-out panel exposes the radio and automatic phonograph and it leaves the top free for table decoration.

$1.50 A WEEK PAYS FOR IT! AFTER DOWN PAYMENT

George's RADIO & TELEVISION CO.
816 F Street N.W.
★ 1111 H Street N.E.
3923 Minnesota Avenue N.E.
★ Corner Wilson Blvd. and Irving Street, "at the Circle," Clarendon, Va.
★ These Stores Are Open Nights Until 9 P.M.
801 King Street, Alexandria, Va.
629 Pennsylvania Ave. S.E.

DP—From Page 1

Maryland Places 97 DPs on Farms

quickly explains why Maryland seems to have made a success of its new immigrant program.

It was a milling crowd of cheerful talkative people, young and old, dressed in the best they owned—a sharp contrast to the same group that last night took a first train ride in a strange land, tired, uncertain and speechless.

State Police officers, very much in the displaced persons picture in Maryland, today were giving every possible bit of assistance with luggage and, even interpreting.

Lieut. Menash Katz, assigned to the Governor's office, greeted the group's 22 youngsters with a handful of gumdrops.

Curious sponsors were getting acquainted with prospective workers with ample interpreting help from nearly 100 members of the local Ukrainian-American colony. They were waiting to be interviewed.

Final interview of the farm owner and DP family is an informal roundtable affair.

Sitting around a table and all given a say in the new relationship are: David Fringer, director of the Maryland State Employment Security office; State Police Capt. Ruxton Ridgley, in charge of transportation, luggage and "general ambassador-greeter" of the DP setup; State Police Sergt. Newton Lloyd, Ridgley's assistant; Judge William F. Laukaitis, chairman of the Maryland DP Resettlement Committee; Irwin J. Forsyth, State Employment Security official; Joseph Marmash, Ukrainian member of the State resettlement committee, and Dr. Walter Gallam, chairman of the State UUARC.

Random Cases Examined

The approach to the problem and the future that lies ahead for many of Europe's uprooted citizens is told in these random cases:

No. 309 is Peter Maciurak, 40; his wife, Iwanna, 32, and two daughters—Owana, 7 and Romana, 2. Peter and his wife will work for Philip L. Beamer on his 263-acre dairy farm in Westminister.

Beamer had sized up Peter's experience and attractive family for a good half hour before the two sat down with the State officials.

"We've decided we will get along fine," said Beamer after reassuring Fringer and his group that he intended to pay Peter the prevailing farm hand wage and would house them in a freshly reconditioned house.

He was quizzed for school and church facilities. Then Beamer asked Marmash, acting as interpreter, to inquire if Peter could drive a truck.

It turned out that Peter had an American Army permit to drive in DP camps. Captain Ridgley explained that Peter could take a Maryland driver's test just as soon as he can "read S-T-O-P" and traffic signs.

Beamer had one more question: "Say, what's the word in Ukrainian for 'cow?'"

Marmash handed Beamer a Ukrainian-English dictionary and told him to call for help if he should reach a language impasse in the next few days.

"I am the language trouble-shooter in this crowd, on duty 24 hours a day," said Marmash, stating that most of the Ukrainian DPs have learned enough English to get along on inside of two weeks.

Peter and his wife worked in the Nazi slave labor force, like most of the group, during the latter part of the war.

Things were sitting pretty with case No. 31 before the morning was over. He was Wolodymr Bacwyn, a thin, quick-moving, 22-year-old farmhand. He will work for Farmer Harry E. Green of Upperco.

He was no sooner signed up before he began hinting to Green that he had "a wonderful husky" girl friend back in his DP camp who wants to come to America..

"She's a great worker, can do anything, and I hope someday to marry her," he said. Green didn't make any commitments, suggesting that "we talk the thing over after we see how you get along."

Bacwyn volunteered another piece of his mind: "I would give a year's earnings to pay the way back to Russia for any planted Communist agitator found amongst the DP's brought to America.

"American Communists ride around in cars and complain times are tough herc. Communists in Russia live in caves and say their lot is great—because they have to," he said.

The three District-bound displaced persons who came to the United States with the Maryland group—Mr. and Mrs. Joseph Kogut and 3-year-old Jankiel—tonight were having their first taste of homelife in 10 years.

They are living with Mr. and Mrs. Ernest I. Sherman at 5933 16th st. nw. The men talked jobs; the women, who are second cousins, planned a shopping trip and Jankiel kept wanting to know if this "is America?"

Check on Pay Prospects

The officials charged with the responsibility of protecting both local farmers and the newcomers centered their interviews on these points:

1. Pay: They emphasize that DPs have no furniture, few clothes and no money. And while having no legal authority to set wages, they want to insure that the newcomers are not being "exploited." The officials onlys urge pay at prevailing local wage levels, which runs throughout the State from $60 to $100 a month plus shelter and farm produce for farm hands. They suggest a starting wage during the early period that can be boosted.

2. Sponsor responsibility: They stress provisions in naturalization laws which stipulate that if an immigrant takes any form of public charity money, he automatically loses his rights to American citizenship. Fringer repeats that "each sponsor has a strong moral obligation to give these people a square break. They all want to become American citizens some day." DPs are eligible for citizenship five years after entry.

3. Education: Officials inquire into nearby school facilities and urge that children be started immediately. Polish-American dictionaries will be sent to each sponsor as soon as an ample supply is available.

4. Religion: Each sponsor is asked about his religious denomination. The Ukrainian group is predominantly Roman Catholic and Greek Orthadox. One of the first questions asked by nearly every DP was "where can we go to church?"

No One-Way Street

Today's enthusiasm at the Armory was not a one-way street. A half dozen Maryland farmers, not slated to receive one of the new group, were on hand, hoping there might be an "extra."

One hopeful, Capt. Robert W. Backius of Upperco, was successful. He was assigned Philip Rogowyj, a husky 48-year-old farmer, his wife and child. Philip was originally going to another Free State farmer until officials decided it "just wouldn't work out."

Philip and his family will work on Backius' model dairy farm and live in a five-room house.

Backius, who has had his application for a DP family pending since last August, said he still would like another family. Six other farmers left the Armory with their adopted families with requests that their names for another refugee worker remain on file.

Another hopeful—Henry Knott, a Baltimore building constractor—was not successful in his bid for a DP cook with one or two children. He said he has 11 children and his wife was expecting another next month. "I'm desperate, not just for help but because I really believe in the idea behind this program," he pleaded.

Farmer after farmer detailed to resettlement officers how they had just completed remodeling a farm bungalow and had "laid in a week's larder" for their new family.

One Ukrainian family of three is getting a real break from Mrs. Elva B. Demott, of Port Tobacco, Md. "I have just finished building a five-room bungalow for them, and while I was away two weeks ago, carpenters finished off the attic and put in dormers by mistake," she said.

Oleksa and Maria Rybak, a jaunty couple in their 20's, will do domestic work for Dr. and Mrs. Amos F. Hutchins, of Arnold, Md., and live in a two-bedroom wing of the doctor's colonial house. He will pay the couple $80 a month.

They both wore high black Cossack boots. Maria is expecting her first child this spring.

Interviews completed, the newcomers had just one more thing to do and it was most important of all. They had to collect the new addresses of their old friends.

They planned a Baltimore reunion to celebrate the Ukraine's late May Easter holiday—and to take out their first American citizenship papers.

Toast to the Capital of Freedom...

The Washington Post

A NEW LIFE BEGINS—Mr. and Mrs. Josef Kugot (right) Ukrainian immigrants, drink a toast in wine to their new life with Mr. and Mrs. Ernest Sherman (left), of 5933 16th st. nw. The Kugot's 3-year-old son, Jankiel, eyes an empty glass

Mme. Laura Ekengren Dies at 78

Mme. Laura Wolcott Jackson Ekengren, 78, widow of the former Minister from Sweden to the United States, died yesterday at Waverly Sanitarium in Rockville, Md., where she had lived for 20 years.

Born in Newark, N. J., she moved to Washington with her family at the age of 10, then went abroad to schools in France and Germany.

She was married in 1909 to Was Ekengren, Swedish Minister to the United States from 1910 until his death in 1920.

Mme. Ekengren was a member of the Colonial Dames and active in numerous charitable organizations before and during the first World War.

She leaves two daughters, Mrs. Elsie O'Dunne, 1602 32d st. nw., and Mrs. Christina Hawkins, 8551 Rockville pike, Bethesda. Also surviving are a sister, Princess Elsie Burhaneddin of New York City; two brothers, Capt. John P. Jackson, USN, retired, 2840 McGillter. nw., and Eliot G. Jackson of San Mateo, Calif., and four grandchildren.

Private services for the family will be held Monday at 11 a. m. in St. John's Church, 16th and H sts. nw. Burial will be in Newark, N. J.

Philip Harrington

Chicago, Feb. 12 (AP).—Philip Harrington, chairman of the Chicago Transit board and designer and builder of Chicago's first subways, died last night in Palm Beach, Fla.

George I. Hartley

Southampton, N. Y., Feb. 12 (AP).—George Inness Hartley, 61, ornithologist and landscape painter, died today.

C. P. Swope Dies; Was Aide To 2 Senators

Charles P. Swope, 70, one-time secretary to Pennsylvania's late United States Senators Boies Penrose and George Wharton Pepper, did yesterday at Sarasota, Fla., after a long illness.

Mr. Swope, a native of Harrisburg, Pa., maintained a Washington home from 1915 to about two years ago, then lived on a farm near Fayettesville, Pa., and in Florida. He was an Internal Revenue Bureau special investigator here for years, and at another period was Washington representative for the Public Service Corp. of New Jersey.

Mr. Swope leaves a sister, Miss Anna Swope, with whom he made his home, and a brother, Ross H. Swope, Harrisburg, Pa. He was a member of the National Press Club and a Mason.

Funeral services and interment will be held Wednesday in Harrisburg.

Dr. M. F. Broadwater

Frederick, Md., Feb. 12 (AP).—Dr. Melvin F. Broadwater will be buried Tuesday afternoon in Arlington Cemetery.

The dentist died here last night at the age of 60. He had been ill since catching cold at President Truman's Inauguration.

He attended St. John's College in Annapolis and the University of Pittsburg before being graduated from the University of Maryland. During the first World War he served in the Army Dental Corps.

His great-grandfather, M. E. Schach, was a founder of Frostburg in Allegany County.

Survivors include his wife, a son, Robert of Hyattsville, and two sisters.

Dr. Bradley, Early Woman Physician, Dies

Dr. Frances Sage Bradley, 86, one of the Nation's first woman physicians, died Friday at her home at 1910 Kalorama rd. nw. after a long illness.

Dr. Bradley

A native of Atlanta, Ga., she enrolled in the first class at the Cornell University School of Medicine to admit women in 1896, three months after the death of her husband, Horace J. Bradley, who was an illustrator.

Their four young children were cared for by her mother in Atlanta, while Dr. Bradley completed her medical education. She then returned there to practice medicine for 15 years at a time when skeptical persons were first overcoming their prejudice against women doctors.

In 1915, after her children were grown, Dr. Bradley entered child welfare work for the Federal Government, traveling throughout the Southern and Western States in a mobile clinic known as the "Child Health Special."

During World War I, she was loaned to the Government of France to assist in the care of refugee children. She returned to this country after the Armistice and continued her child welfare work for the Federal Government until her retirement in 1927.

She contributed many articles to women's magazines, recounting her experiences and advocating preventive medicine for children.

Her four children survive. They are Horace Yale Bradley of the Kalorama rd. address, Miss Florence Bradley of New York, Miss Miranda Bradley of Plainfield, N. J., and Miss Margaret Bradley of Brooklyn, N. Y.

Funeral services will be held Monday at 11 a. m. at the Hines funeral home, 2901 14th st. nw. The Rev. Malcolm Marshall of St. Margaret's Episcopal Church will officiate. Burial will be in Ridgefield, N. J.

Seymour Simons

Detroit, Mich., Feb. 12 (AP).—Seymour Simons, 53, composer of "All of Me" and other hit tunes, died today.

John Hand, 50, Post Salesman, Dies of Seizure

John Hand, 50, street salesman for The Washington Post, suffered a fatal attack Friday morning at 14th st. and Constitution ave. nw.

He was pronounced dead at the scene at 7:48 a. m. by a Health Department ambulance doctor.

Hand, who lived alone in a rooming house at 1106 11th st. nw., had been a street salesman for The Washington Post since about 1940 and had worked part-time in the newspaper's mail room.

Until about six months ago, he sold newspapers in front of Thompson's Restaurant, 1345 E st. nw. Since that time he had sold his newspapers in front of the Commerce Department Building.

Forster to Head Special Gift Unit In Cancer Drive

Warren R. Forster, vice president of the Hamilton National Bank, was named chairman of the special gifts division of the 1949 Cancer Campaign yesterday.

The appointment was announced by E. Cleveland Giddings, general chairman of the 1949 drive, which will be conducted during the month of April.

Forster has been in the banking business for 29 years. In 1932 and 1933 he was with the Reconstruction Finance Corp. and joined the Hamilton Bank when it was organized in 1933.

Mt. Alto Nurses' Dance

A valentine dance will be held for the nursing staff of Mount Alto Hospital from 10 p. m. to 1 a. m. Monday at the Wardman Park Hotel. Dr. Charles Griffith, chief of the hospital, and other officials will be present. Miss Hazel Higginbotham is chairman.

Jewish Refugees Aided

Geneva, Switzerland, Feb. 12 (AP).—The International Refugee Organization (IRO) announced today an immediate advance of two million dollars to the American Joint Distribution Committee to finance movement of Jewish refugees to Israel.

E. M'Dougall Dies; Lawyer And Writer

Ernest D. MacDougall, 70, a lawyer with the legal division of the General Accounting Office, author, and authority on the Chicago grain market, died unexpectedly yesterday in his apartment at 1851 Columbia rd. nw.

Mr. MacDougall has suffered from a heart condition for some years, but had been fairly active until stricken Friday night.

Born in Canada, Mr. MacDougall was brought to the United States by his parents as a child. He practiced law in Chicago, Denver and elsewhere for many years before coming to Washington about 10 years ago. He was divorced in Pittsburgh four years ago. He leaves no family.

Mr. MacDougall's book, "The Great Game of Futures" was published in 1943. Until January 1 he had lived for five years at 3512 36th st. nw. He was a member of the National Press Club, St. John's Lodge of Masons and the Cleveland Park Congregational Church.

Funeral services will be held at 3 p. m. Tuesday at the S. H. Hines funeral home, 2901 14th st. nw. Interment will be in Fort Lincoln Cemetery.

Dr. Rufus S. Kight

Norfolk, Va., Feb. 12 (AP).—Dr. Rufus Speed Kight, 72, one of Norfolk's best known physicians, and a practioner here for nearly half a century, died this afternoon in a hospital after an illness of three weeks.

He was appointed Norfolk City coroner in the early 1900s, and served in the office until 1919.

Dr. Kight was a fellow in the American College of Surgeons and was honored some years ago by being elected to honorary membership. He was a past president of the Norfolk County Medical Society and, in addition to his other affiliations, was active in the Virginia Obstetrical and Gynecological Society.

Besides his wife, Mrs. Gay Simpson Kight, he is survived by a daughter, Mrs. Wadsworth Bugg, jr., of Norfolk; three sons, Dr. John R. Kight and Robert A. Kight, also of Norfolk, and Rufus S. Kight of Virginia Beach; a sister, Mrs. Charles Johnson of Barco, N. C., and eight grandchildren.

Funeral services will be held Monday afternoon at 3 o'clock.

Thousands Attend Heiress' Wedding At Bryn Mawr

Bryn Mawr, Pa., Feb. 12 (AP).—Ella Anne Widener, 20-year-old heiress, was married today to Cortright Wetherill of Abington, Pa., in one of the most lavish wedding ceremonies in years in this socially conscious suburban town on Philadelphia's Main Line.

The bride's mother, Mrs. Peter A. B. Widener 2d, widow of the society horseman, heir to one of Philadelphia's largest fortunes, said the ceremony at Episcopal Church of the Redeemer was attended by "several thousand" guests.

The ceremony, performed by Canon Ernest C. Earp, was followed by one of the biggest wedding receptions of all time in this area.

Mrs. Wetherill is the granddaughter of Joseph E. Widener, multimillionaire art collector.

Lecture Monday on U. S.

Alistair Cooke, correspondent for the Manchester Guardian, will present the second in a series of lectures entitled, "Understanding the United States of America," at 8:15 p. m. Monday in the International Student House, 1825 R st. nw.

C. E. Stousland Funeral Rites Set Monday

Charles E. Stousland, Sr., 58, retired chief quartermaster in the Navy and former employe of the Smithsonian Institution here, died last Monday in Galveston, Tex. His death was attributed to a stroke.

Mr. Stousland retired from the Navy in 1945, after 35 years service, and worked until 1948 in the maintenance division of the Smithsonian. His address here was 727 S. 26th st., Alington.

Born in South Orrington, Me., Mr. Stousland enlisted in the Navy at Dallas, Tex., in 1910. He was a veteran of both World Wars, and served on the troop transport Aeolus which made 14 trips to France during the First World War. He was stationed at the Naval Air Station in Anacostia and the Naval Observatory here during World War II.

An active Mason, Mr. Stousland was a past master of the Albert Pike Lodge No. 36, F.A.A.M, and a member of the Scottish Rite. He was invested in 1939 with the rank of Knight Commander Court of Honor by the Supreme Council.

He leaves his widow, Mrs. Ethel Stousland of Galveston, whom he married two years ago. Also surviving are a son, Charles E. Stousland, jr., and a brother, T. W. Stousland of Welborn, Tex.

Services will be held at the S. H. Hines funeral home, 14th and Harvard sts., at 12 noon Monday, with burial in Arlington Cemetery.

George T. Jenkins

Funeral services for George T. Jenkins, Federal Housing Administration specialist, who died Thursday, will be held at Fort Myer Chapel at 2 p. m. Tuesday.

The following committee has been named to represent the National Press Club:

John C. O'Brien, J. P. Yoder, Thomas Kirby, Col. Randolph C. Shaw, Joseph Davidson, George W. Combs, Harry E. Radcliffe, William J. Hogan, jr., and Walter S. Green.

Mr. Jenkins was a newspaperman with the Baltimore Sun and later with the Baltimore News Post. He came to Washington in 1934 and was editor of the FHA publication, The Insured Mortgage Portfolio. He was a World War I veteran.

He was 57 at his death. His body is at Gawler's Chapel here. Burial will be in Arlington Cemetery.

Icecap Rescue Cost $74,000, Says Forrestal

Defense Secretary Forrestal said yesterday it cost $74,000 or less to rescue 12 marooned fliers from a Greenland icecap last December, but he called the price "very small in return for the lives saved."

The expense consisted mainly of the present value of the aircraft lost in the crash and subsequent rescue attempts. Forrestal wrote Senator Ferguson (R., Mich.).

Forrestal wrote that even the cost of the planes wrecked or left on the Greenland icecap would be reduced through salvage of equipment and parts of the planes when weather permits.

Assemblyman to Speak

John R. Reeves, Montgomery County delegate to the Maryland Assembly, will speak to the Republican Women's Club of Silver Spring, Md., on "Park and Planning in Montgomery County" at a luncheon meeting at 1 p. m. Monday in the Silver Spring Hot Shoppe.

Card of Thanks

WEDGE, FRANK. I wish to thank my friends for the floral tributes and other expressions of sympathy.
ROSE V. WEDGE (Widow).

Died

ACTION, WILLIAM C. On Thursday, February 10, 1949, at Providence Hospital, WILLIAM C. ACTION, beloved husband of Rena O. Action, brother of R. Edward and Edith V. Action and Mrs. Ellen Whitney. Prayers at the Chambers Funeral Home, 617 11th st. ne., on Monday, February 14, at 9:30 a. m. Requiem mass at Saint Frances Xavier Catholic Church at 10 a. m. Interment Arlington National Cemetery.

ARDINGER, ANNIE A. On Friday, February 11, 1949, at her residence, 6541 Walhonding rd., Glen Echo Heights, ANNIE A. ARDINGER, beloved mother of Franklyn and Robert Ardinger, Mrs. Arlie Cooper and Mrs. Vernon Athey and sister of Miss Mary E. Young. Services at Chambers Funeral Home, 3072 M st. nw., on Monday, February 14, at 11:30 a. m. Interment Potomac Cemetery, Potomac, Md.

BAATZ, FRANCES. On Saturday, February 12, 1949, FRANCES BAATZ of 35 Lone Oak dr., Bethesda, Md., beloved wife of John C. Baatz and mother of Mrs. Walter A. Notton, Mrs. Joseph A. Fleischman and Mrs. H. C. Barrington. Remains resting at the Bethesda-Chevy Chase Funeral Home of Robert A. Pumphrey, Bethesda, Md., where services will be held Tuesday, February 15 at 10:30 a. m.

BAIRD, EMMA CHARLOTTE. On Thursday, February 10, 1949, EMMA CHARLOTTE BAIRD, beloved wife of the late Joseph Melvin Baird and mother of Gertrude M. Cullumber. Funeral from the Timothy Hanlon Funeral Home, 641 H st. ne., on Monday, February 14, at 8:30 a. m. Requiem mass at Holy Name Church at 9 a. m. Interment Mount Olivet Cemetery. Relatives and friends are invited.

BAUMBACH, JOSEPH RAYMOND. On Saturday, February 12, 1949, at his residence, 1422 Irving st. nw., JOSEPH RAYMOND BAUMBACH, beloved husband of Alatyne Baumbach, stepfather of Lewis Cotton of Washington, D. C., and brother of Mrs. Ella McDonald and Carter N. Baumbach of Washington, D. C. Remains resting at the S. H. Hines Co. Funeral Home, 2901 14th st. nw. Notice of funeral later.

BEHLING, ALBERT A., SR. On Saturday, February 12, 1949, at the residence of his son, Albert A. Behling, jr., 327 17th st. se., ALBERT A. BEHLING, SR., beloved husband of the late Anna M. Behling and grandfather of Jason Lagemann. Services at the Chambers Funeral Home, 517 11th st. se., on Tuesday, February 15, at 10 a. m. Interment Washington National Cemetery.

BRADLEY, DR. FRANCES SAGE. On Friday, February 11, 1949, DR. FRANCES SAGE BRADLEY, mother of Florence Bradley of New York, N. Y.; Horace Bradley of Washington, D. C.; Miranda Bradley of Plainfield, N. J., and Margaret Bradley of Brooklyn, N. Y. Services at the S. H. Hines Co. Funeral Home, 2901 14th st. nw., on Monday, February 14, at 11 a. m. Interment private.

BRUNNER, ERNEST. On Friday, February 11, 1949, at U. S. Naval Hospital, Bethesda, Md., ERNEST BRUNNER, the beloved husband of Jennie E. Brunner (nee Shoemaker), and father of Ernest R., William F., Audrey L. and Janet A. Brunner, Mrs. Lois Adams, Mrs. Mildred Poole, Mrs. Ruth Pfeifer, and son of Mrs. Kathleen Downes. Services at Chambers Funeral Home, 517 11th st. se., on Tuesday, February 15, at 2:30 p. m. Interment Cedar Hill Cemetery.

BUTT, MAURICE C. On Thursday, February 10, 1949, at his home, Rockville, Md., MAURICE C. BUTT, beloved husband of Nora E. Butt. Remains resting at his late residence after 12 noon, Friday, February 11. Funeral services on Sunday, February 13, at the Free Methodist Church, Rockville, at 2:30 p. m. Interment Rockville Union Cemetery.

CHANDLER, VIVIAN A. On Thursday, February 10, 1949, VIVIAN A. CHANDLER of 2915 Connecticut ave. nw., beloved sister of Alexander M. Dunlap of Knoxville, Tenn. Friends may call at Hysong's Funeral Home, 1300 N st. nw., where services will be held on Monday, February 14, at 2 p. m. Interment Cedar Hill Cemetery.

CROSS, MARGARET JONES. On Saturday, February 12, 1949, at her residence, 152 12th st. se., MARGARET JONES CROSS, beloved wife of the late Joseph A. Cross, mother of Marsha Lynn Cross, daughter of Mrs. Jennie Tyler, sister of John C. and Edward J. Jones, nephew of Miss Mattie R. and Mamie C. Jones. Friends may call at the Lee Funeral Home, 4th st. and Mass. ave. ne., where services will be held on Monday, February 14, at 1 p. m. Interment Washington National Cemetery.

CURRY, EDWARD. On Thursday, February 10, 1949, at his residence, 1320 C st. ne., EDWARD CURRY beloved husband of the late Catherine Curry, stepfather of William J. Sweeney and brother of Miss Mary Curry of Ireland. Friends may call at the Lee Funeral Home, 4th st. and Mass. ave. ne., where services will be held on Tuesday, February 15, at 2 p. m. Interment Arlington National Cemetery.

CURRY, EDWARD. A special communication of Lebanon Lodge, No. 7, F. A. A. M., is hereby called for Tuesday, February 15, 1949, at 1 p. m., at the Masonic Temple, 13th st. and New York ave. nw., to conduct Masonic services at the funeral of our late brother, EDWARD CURRY.
ALBERT J. JACKLEY, Master.
ARTHUR M. ROBINSON, Secy.

DORSEY, JOSEPHINE ANITA. On February 11, 1949, at the Naval Hospital, Bethesda, Md., JOSEPHINE ANITA DORSEY, beloved wife of Capt. Arthur B. Dorsey, USN, retired. Services will be held at the graveside, Arlington National Cemetery, on Tuesday, February 15, at 11:30 a. m.

DYER, EMILY C. On Thursday, February 10, 1949, at Emergency Hospital, EMILY C. DYER, beloved wife of Thomas F. Dyer; mother of Worden P. Dyer and Mrs. Dorothy C. Russell; grandmother of Sarah Jane and Patrick W. Dyer and Emily C. and J. Thomas Russell. Friends may call at the Lee Funeral Home 4th and Mass. ave. nw., where services will be held on Tuesday, February 15, at 10 a. m. Interment Arlington National Cemetery.

EKENGREN, LAURA WOLCOTT JACKSON. On Saturday, February 12, 1949, at Waverley, Rockville Pike, LAURA WOLCOTT JACKSON EKENGREN, wife of the late W. A. F. Ekengren, former minister of Sweden, and mother of Mrs. Eugene O'Dunne, jr., Mrs. Richard Hays Hawkins, jr., and sister of Capt. John P. Jackson, U. S. Navy (ret.); Princess Burhaneddin, Eliot G. Jackson. Private services will be held at St. John's Church, Lafayette Square, on Monday, February 14. Interment private. Please omit flowers.

EIKER, MAURICE E. On Saturday, February 12, 1949, at Georgetown Hospital, MAURICE E. EIKER of 5121 Colorado ave. nw., son of the late Samuel F. and Elisa J. Eiker. Remains resting at the S. H. Hines Co. Funeral Home, 2901 14th st. nw., until 10 p. m. Sunday. Services and interment private.

FISCHER, CLARA S. On Wednesday, February 9, 1949, CLARA S. FISCHER, wife of the late Samuel Fischer and devoted mother of Milton Fischer of New York; Alvin and Sylvan Fischer. She is also survived by a sister, Mrs. Fannye Rothschild. Funeral services at the Bernard Dansansky and Son Funeral Home, 3501 14th st. nw., on Sunday, February 13, at 11:30 a. m. Interment Washington Hebrew Congregation Cemetery.

GARGES, THOMAS SMITH, SR. On Friday, February 11, 1949, at Georgetown University Hospital, THOMAS SMITH GARGES, SR., beloved husband of Ellen R. Garges (nee Reidy), father of Catherine, Lieut. Comdr. Thomas S., jr., Clare, Bernadette and Zita Garges, brother of Henry C. Garges and Mrs. Margaret Oliver. Funeral from his late residence, 2950 Northampton st. nw., on Monday, February 14, at 10:30 a. m. Requiem mass will be offered at the church of the Blessed Sacrament at 11 a. m. Relatives and friends invited. Interment Mount Olivet Cemetery.

GRIMES, ETTA SARAH. On Thursday, February 10, 1949, at Hamlet, N. C., ETTA SARAH GRIMES of 1030 Girard st. ne., beloved mother of William E. Grimes, grandmother of Mrs. Dorothy Webster, Mrs. Virginia Chesley and Walter E. Grimes. Services at Chambers Funeral Home, 517 11th st. se., on Monday, February 14, at 2:30 p. m. Interment Congressional Cemetery.

HANDY, HELEN L. On Friday, February 11, 1949, at Columbia Hospital, MISS HELEN L. HANDY of 1408 16th st. nw., daughter of the late Charles Wilson and Barbara Eichhorn Handy, sister of Charles and Mary Handy of Washington, D. C., Mrs. David Slason, Joseph, Rudolph and Gerard Handy of California. Services at the S. H. Hines Co. Funeral Home, 2901 14th st. nw., on Monday, February 14, at 9:30 a. m.; thence to the Shrine of the Sacred Heart, Catholic Church, 16th st. and Park pl. nw., where the holy sacrifice of the mass will be offered at 10 a. m. for the repose of her soul. Interment Mount Olivet Cemetery.

HARDENBERGH, COL. RAYMOND W. On Friday, February 3, 1949, at Letterman General Hospital, San Francisco, Calif., COL. RAYMOND W. HARDENBERGH, USA, retired. Graveside service leaving Fort Myer Gate on Wednesday, February 16, at 10 a. m., with interment at Arlington National Cemetery.

HUGHES, SARAH CATHERINE. On Thursday, February 10, 1949, at Takoma Park, MD., SARAH CATHERINE HUGHES, beloved mother of Mrs. Gertrude L. Drake, Mrs. Bertha Drake Achenbach and Mrs. Hattie S. Reinmiller, and sister of Ben Rainey. Friends may call at the Takoma Funeral Home, 254 Carroll st., Takoma Park, D. C., until 10 p. m. Saturday. Services at Steyer's Funeral Home, Bethlehem, Pa., on Monday, February 14, at 11 a. m. Interment Morristown, Pa.

JENKINS, LAWRENCE H. (LARRY). Suddenly, on Wednesday, February 9, 1949, at his residence, 3708 New Hampshire ave. nw., LAWRENCE (LARRY) H. JENKINS, beloved son of Mrs. Emaline Jenkins and brother of Mrs. Roland T. Booth. Services at Chambers Funeral Home, 1400 Chapin st. nw., on Monday, February 14, at 12 noon. Interment Arlington National Cemetery.

JOHNSTON, WILLIAM. On Saturday, February 12, 1949, at 1630 S st. nw., WILLIAM JOHNSTON, the beloved brother of Lieut. Comdr. Robert B. Johnston, USN. Services and interment Asheville, N. C. Services by Chambers.

LITTLE, DR. HARRY W. On Thursday, February 10, 1949, at Arlington Hospital, DR. HARRY W. LITTLE of Roosevelt Hotel, Washington, D. C., beloved husband of Dora Hausserman Little, and father of Martha Little and Harry W. Little, jr. Memorial services will be held Sunday, February 13, at 4 p. m., at the Ives Funeral Home, 2847 Wilson blvd., Arlington, Va.

LOVING, RUTH WRIGHT. On Saturday, February 12, 1949, at her residence, 1302 East Capitol st., RUTH WRIGHT LOVING, beloved wife of Oscar T. Loving, mother of Mrs. Katherine Sherman. Friends are invited to call at the Lee Funeral Funeral Home, 4th st. and Massachusetts ave. ne., where services will be held on Monday, February 14, at 11 a. m. Interment Tuesday, February 15, at Orange, Va. Richmond, Va., papers please copy.

MacDOUGALL, ERNEST D. Suddenly, on Saturday, February 12, 1949, at his residence, 1851 Columbia rd. nw., ERNEST D. MacDOUGALL. Remains resting at the S. H. Hines Co. Funeral Home, 2901 14th st. nw., where services will be held on Tuesday, February 15, at 3 p. m. Interment Fort Lincoln Cemetery.

McCATHRAN, FRANCES JOSEPHINE. On Saturday, February 12, 1949, at her residence, 4418 17th st. nw., FRANCES JOSEPHINE McCATHRAN (nee Eaton), beloved wife of the late Stillman J. McCathran, sr., and mother of Rodney R. McCathran, sr., of Washington Grove, Md.; Mrs. Ben S. Welch of Washington, D. C., and S. Jay McCathran, jr., of Chevy Chase, Md. Friends may call at the Birch Funeral Home, 3034 M st. nw., where services will be held on Monday, February 14, at 11 a. m. Interment Cedar Hill Cemetery.

MAGAZINER, HILDA. On Saturday, February 12, 1949, at her residence, 1350 Tewkesbury pl. nw., HILDA MAGAZINER, beloved mother of Martin Magaziner and devoted sister of Mrs. Julius Goode, Mrs. Louis Bordenick and Henry Fletscher. Funeral services at the Bernard Dansansky & Son Funeral Home, 3501 14th st. nw., on Sunday, February 13, at 1:30 p. m. Interment Beth Shalom Cemetery.

MANN, IRVINE H. On Saturday, February 12, 1949, at Sibley Hospital, IRVINE H. MANN of 1732 North Troy st., Arlington, Va., beloved husband of Mary Cordell Mann, father of Francis X. Mann. Services at the S. H. Hines Co. Funeral Home, 2901 14th st. nw., Monday, February 14, at 3 p. m. Interment Cedar Hill Cemetery.

MARINARI, FRANCESCO. On Thursday, February 10, 1949, at his son's residence, Geneslio A. Marinari, 2009 18th st. se., FRANCESCO MARINARI, beloved father of Vincenzo Marinari of Italy and Adolfo Marinari and Anglolina Cascavo, both of Pennsylvania. He also is survived by 20 grandchildren and 7 great-grandchildren. Prayers at Chambers Funeral Home, 517 11th st. se., on Monday, February 14, at 8:30 a. m. Requiem mass at the Holy Rosary Catholic Church, 3d and F sts. nw., at 9 a. m. Interment Sanctuary Mausoleum, Cedar Hill Cemetery.

MARKS, CHARLES F. On Friday, February 11, 1949, at Providence Hospital, CHARLES F. MARKS, beloved husband of Nettie R. Marks and father of C. Ray, Dianna E. Marks and adopted son of Laura E. Marks and brother of Mrs. Nettie Foley, Mrs. Adie Cralle, Mrs. Laura Foley, Mrs. Christine Fagan, Miss Dorothy Marks and John K. Marks. Services at the Chambers Funeral Home, 517 11th st. se., on Monday, February 14, at 11:30 a. m. Interment Fort Lincoln Cemetery.

MASON, MARY N. On Thursday, February 10, 1949, at her residence, 5821 Nevada ave. nw., MARY N. MASON (nee Nealon), the beloved wife of the late Thomas Mason and sister of James C. Nealon. Funeral from the above residence on Monday, February 14, at 9:30 a. m. Requiem mass at the Shrine of the Most Blessed Sacrament, Western ave. and Quesada st. nw., at 10 a. m. Relatives and friends are invited. Interment Mount Olivet Cemetery. (Scranton, Pa., papers please copy.)

OSMOND, CLARA E. On Friday, February 11, 1949, at her home, 919 Grandin ave., Rockville, Md., Clara E. Osmond, beloved wife of the late Julian E. Osmond and mother of Aubrey H., Frank J., Pearl D. and Earl E. Osmond. Remains resting at the Colonial Funeral Home of Robert A. Pumphrey, Rockville, Md., where funeral services will be held on Monday, February 14, at 2 p. m. Interment Rockville Union Cemetery.

PEPPER, HARRY. Suddenly, on Friday, February 11, 1949, at his residence, 2016 North Taylor st., Arlington, Va., HARRY PEPPER, beloved husband of Bertha Pepper, father of David T. Pepper. Services at the S. H. Hines Co. Funeral Home, 2901 14th st. nw., on Sunday, February 13, at 2:30 p. m. Interment private. Please omit flowers. Reading, Pa., papers please copy.

POULARAS, GEORGE. On Friday, February 11, 1949, at George Washington Hospital, GEORGE POULARAS of 3111 7th st. nw., beloved husband of Anastasia Poularas and father of Mrs. Sophia Koumarianos and John Poularas. Services at the S. H. Hines Co. Funeral Home, 2901 14th st. nw., on Monday, February 14, at 1:30 p. m.; thence to St. Constantine and Helen Church, 6th and C sts. sw., where services will be held at 2 p. m.

POWELL, MAX. Suddenly on Saturday, February 12, 1949, MAX POWELL, beloved husband of Mamie Powell, father of Billy H. Ada Powell. Friends may call at the Lee Funeral Home, 4th st. and Mass. ave. ne., until 10 a. m. Monday, February 14. Services at Avendale Baptist Church, Eastern ave. and Michigan ave. at 2:30 p. m. Interment Durham, N. C. on Wednesday, February 16.

RICKER, KATE. On Thursday, February 10, 1949, at her residence, 2510 North 10th st., Arlington, Va., KATE RICKER. Remains resting at the Ives Funeral Home, 2847 Wilson blvd., Arlington, Va., until 12 noon, Sunday, February 13, thence to St. John's Episcopal Church, N. Nelson and 9th st. Arlington, Va., where funeral services will be held at 2 p. m. Interment Richardsville, Va.

SHERMAN, ISABEL CORBIN. On Friday, February 11, 1949, at her residence, McLean, Va., ISABEL CORBIN SHERMAN, beloved wife of Ralph R. Sherman and mother of Jack R. Sherman and daughter of John A. Dyer and the late Minnie E. Dyer. Remains resting at Money & King Funeral Home, Vienna, Va., until Sunday, February 13, at 12 noon, thence to her late residence, McLean, Va. Services Monday, February 14, at 2 p. m., at Antioch Christian Church, Vienna, Va. Interment Andrew Chapel Cemetery.

STELZLE, LAWRENCE G. On Saturday, February 12, 1949, at New York City, N. Y., LAWRENCE G. STELZLE, of 444 Central Park West, New York City, N. Y., beloved husband of Ann Winona Willige Stelzle, brother of Mrs. Pauline Knudsen. Services at the S. H. Hines Co. Funeral Home, 2901 14th st. nw., on Monday, February 14, at 2 p. m. Interment private.

STOUSLAND, CHARLES EUGENE. Suddenly, on Monday, February 7, 1949, at Galveston, Texas., CHARLES EUGENE STOUSLAND, formerly of Arlington, Va., beloved husband of Mrs. Ethel Stousland, father of Charles E. Stousland, jr., of Houston, Tex. Services at the S. H. Hines Co. Funeral Home, 2901 14th st. nw., on Monday, February 14, at 12 noon. Interment Arlington National Cemetery.

STOUSLAND, CHARLES EUGENE. Evangelist Chapter, Knights Rose Croix, and A.A.S.R., in the Valley of Washington, will conduct the Rose Croix Service for our late brother, CHARLES EUGENE STOUSLAND, K.C.C.H., on Monday, February 14, at 12 o'clock noon, at the S. H. Hines Co. Funeral Home, 2

Apartment Tenants Ask Boost in Rent

Tenants of the Valley Vista Apartments are reported to be asking to have their rents raised as much as 15 per cent to stall off sale of the apartments for use on a cooperative basis.

This was learned yesterday from Mrs. Lillian Korsmo, resident manager of the 163-unit dwelling at Belmont rd. and Ashmead pl. nw. Mrs. Korsmo said that so far 121 of the apartments' tenants have signed a petition pledging themselves to accept a voluntary rent increase as a condition that the apartment house not be resold.

Mrs. Korsmo said that so far not a single tenant has refused to sign the petition. All, she said, have felt that some rental increase from the January, 1941, level now in effect is justified.

Some tenants are offering to have their rents raised by 15 per cent, while others are agreeing to 10 per cent increases, and others to flat $5 monthly increases.

The petition still is being circulated, and has not as yet been presented to the owners of the apartment.

David B. Karrick, coowner of the building and president of the Fidelity Storage Co., admitted that an offer to sell the apartment house for use on a cooperative basis "has been on my desk for several weeks," but added that so far no action had been taken on the proposal.

Karrick said that he did not feel he could comment on the proposal advanced by the tenants, although he said that "If such a proposal is made to us, it certainly woudl be given a lot of consideration."

Forfeits Collateral

Mrs. Hanna E. Edwards, 63, forfeited $25 yesterday in Municipal Court on a charge of disorderly conduct resulting from a vice squad raid Friday night at an apartment at 912 I st. nw.

Bernice Belmore, 37, and Barbara Packard, 32, also of the I st. apartment, pleaded innocent to charges of vagrancy and operating a disorderly house. Their case was continued until February 21 for trial, with bond set at $500.

Ton of Food Condemned

Nearly 2000 pounds of foodstuffs were condemned by the Health Department's Food Inspection Bureau last week, Walter W. Burdette, director, said yesterday.

Burdette said 1543 establishments were inspected during the week, with 10 condemnations. Largest food item turned down was fish. In addition, two cases were settled in Municipal Court, with fines and forfeitures totaling $60.

Driver Pleads Guilty

Michael H. Dugan, 25, of 2 N. King hwy., Alexandria, Va., pleaded guilty yesterday to driving while drunk in running down a pedestrian Friday night. Sentence was deferred pending a probation office report.

Injured in the accident at 12th st. and Pennsylvania ave., nw., was Miss Linda Bailey, 21, a Navy Department clerk, of Arlington Farms, Va. She is in Emergency Hospital with a brain concussion and arm and leg injuries, police reported.

Dugan, who attends George Washington University Law School, is a Navy Department clerk. The accident occurred shortly before midnight Friday.

Stork Slows Down

Washington isn't as booming a baby burg this year as last.

Latest figures from the Health Department show that for the first five weeks of 1949, 369 fewer babies were born here than during the same period of 1948.

The number of live births has been 2454, as compared with 2823 for the same period of 1948.

The Health Department also reported 1949 has taken a toll of 70 deaths from communicable diseases in Washington. Of this number, 33 were from pneumonia and 35 from tuberculosis.

Firehouse Gets Hot

The North Brentwood, Md., volunteer firehouse was the hottest place in the community late Friday night, but all the heat wasn't generated by the jitterbugs at a benefit dance for the department.

The dance was interrupted around 11 p. m. by a fire which broke out in a sidewall of the fire hall, causing damage estimated at $1000. About 40 dancers were evacuated in orderly fashion before the flames consumed part of the sidewall and most of the roof of the single-story frame structure at 4524 41st ave., Brentwood.

Sex Offender Sentenced

Richard B. Deavers, 26, was sentenced yesterday to serve 150 days in jail for indecently exposing himself before four girls who were en route to the St. Vincent's Home and School, 4th and Channing sts. ne.

Deavers, a magazine salesman, was rooming at the Burlington Hotel when the offense was committed January 29. The girls reported the indecent act took place at 10th and Lawrence sts. ne. Judge John P. McMahon of Municipal Court denounced Devers for his conduct.

Some Hungry Mouths at the Federal Aquarium

GULPER—A rainbow trout swims with mouth open in readiness for any tasty morsel it may come upon in the Department of Commerce Aquarium

By Tom Keller—The Washington Post

BUMS' RUSH—Small diamond back terrapins show poor manners in crawling all over each other to get at a piece of liver held in the hand of an aquarium attendant

Funds Sought To Buy Shrine At Woodlawn

The Woodlawn Public Foundation, Inc., is making plans for a colorful ceremony on Washington's Birthday this year, when it expects to take over title to historic Woodlawn, near Mount Vernon.

If the foundation can raise $5000 by February 21, it will have enough money to purchase the title to the estate by giving a first mortgage, a spokesman said yesterday.

Cost of the estate, which includes a 20-room brick mansion and 127 acres of land, is $170,000. The administrators have agreed to accept a $90,000 first mortgage, the spokesman said.

This means the foundation must raise $80,000 in cash. Its fund is $15,000 short, but under an offer by Paul Mellon, president and founder of the Old Dominion Foundation, $10,000 would be contributed by him if the Woodlawn Foundation can raise the $5000 by February 21, the spokesman said.

Woodlawn was deeded by George Washington as a wedding gift to his adopted daughter, Nellie Custis, who married his nephew, Lawrence Lewis.

Truman Gives Buddhist Group to Smithsonian

A collection of Buddhist religious objects, gifts of hte government of Nepal to President Truman, has been presented by the President to the Smithsonian Institution.

The collection, including temple lamps of bronze filigree, a pedestal lamp of rock crystal and a Buddha figurine of cast brass, was sent to the President in appreciation of courtesies shown to Nepalese trade envoys who came here after the war.

Conference Monday

A conference of the District Department of the American Federation of the Physically Handicapped will be held at 7:30 p. m. Monday at the Petworth Branch Library, Georgia ave. and Upshur st. nw.

Aquarium Fish on Seasonal Hunger Strike

By Dorothea Andrews
Post Reporter

If weather affects your appetite, you have at least one thing in common with a fish.

But while most human beings have better appetites in cold weather than in hot, with fish it is the reverse.

At the Commerce Building Aquarium right now, most of the fish have almost lost their appetites, and mostly seem to want to lie in the mud and keep warm.

This is because the aquarium water is not heated when piped in from the Potomac River. Currently, it's about 40 degrees in temperature. The fish like it much hotter.

Tells of Fish Diets

This and other icthyological data turned up yesterday when John C. Pearson, aquarium director, held forth in some detail on the diets and fancies of the piscatorial world.

Just how much temperature affects the whims of fish is shown by the gar, which sits calmly in his tank, unfed and unhungry since last May.

Most fish, however, take in food about once a week during the winter. The aquarium feeds them liver on Mondays, whether they like it or not.

In nature, as Pearson puts it, most fish wouldn't come up with sheep liver, but they find it quite palatable in aquaria. The goldfish frankly prefer oatmeal, but then they are gluttons anyhow, Pearson points out, and inclined to overeat, which results in constipation, which results in mortality.

Not in the lethargic-because-of-temperature-class at all are some diamond back terrapins of Baltimore fame. "They used to pay $10 a soup bowl for these back in the good old days."

Fight for Liver Tidbits

The terrapins are fed daily, and will fight quite angrily for the liver tidbits. Once they get some food they take it under water to eat it. The food has to be lubricated with water in order to be swallowed. Alligators have the same underwater eating technique.

The gar, which likes to eat other fish, has the same problem. In aquaria, however, the gar will take a fish in his mouth, kill it, then spit it out. Person thinks that in nature, the gar, which swims long distances, keeps the fish in its mouth. While the current helps to force it down his throat.

While the aquarium doesn't cater to the goldfish's whim for oatmeal, it does see that the pickerel gets the live food it demands. The pickerel is fed live minnows, but yesterday quite a few little minnows, unconsious of the fate awaiting them, were swimming unconcernedly in the pickerels' tank, and being pointedly ignored by the un-hungry pike.

Pearson divides his fish into categories like "good feeders," "pretty good feeders" and "slow feeders." He explains that while eight months seems a long time to go without a meal, fish are cold-blooded animals and, since they don't throw off body heat, and remain the same temperature as the water they are in, they are equipped to remain quite calm about slim rations in winter time.

Pearson, who lives at 1617 N. 17th st., Arlington, has been a fish fancier since his own tadpole days but keeps his collection at the office.

"I thought about setting up an aquarium at home, but I figure I have enough here," he said.

Envoy to Be Honored

The Guatemalan Ambassador to the United States, Dr. Don Ismael Gonzalez-Arevalo, will be guest of honor at a meeting of the Pan American Club at 3 p. m. today in the YMCA auditorium, 1736 G st. nw.

Small Business Men Convene Wednesday

The National Small Business Men's Association will hold a convention Wednesday at the Statler Hotel.

Members will assemble at the hotel at 9 a. m. and will go from there to the Capitol, where they will confer with Congressmen. A panel discussion will be held at 2 p. m. at the hotel, and a banquet at 7 p. m.

Monday through Friday, the American Society for Testing Materials, Committee 2-D, will hold a convention at the Shoreham Hotel.

The State commanders and officers of the Veterans of Foreign Wars, representing all 48 States, will open a three-day convention Wednesday at 10 a. m. at the Mayflower Hotel.

A two-day meeting of the Allied States Association of Motion Pictures will open Monday at 10 a. m. at the Hotel Statler.

The McGraw-Hill Publishing Co., Inc., is scheduled to hold a two-day convention, opening with breakfast Wednesday at 8:30 o'clock at the Hotel Statler.

The General Tire and Rubber Co. will hold a one-day meeting Friday at 9 a. m. at the Hotel Statler. There will be a banquet at 7:30 p. m.

Aviation Model Show To Be Held Tuesday

A special Washington showing of models illustrating changes in aviation will be on view from 10 a. m. to 8 p. m. Tuesday in the Hall of Nations, Washington Hotel.

The exhibit, called "Span of Flight" is sponsored by the Curtiss-Wright Corp. It is said to be the first industry exhibit of its kind, and will show principles involved in jet and rocket engines, electronic and radio-controlled flight and other advanced air power elements.

Dr. Younghill Kang To Speak Thursday

Dr. Younghill Kang, Korean-American member of the New York University faculty, will discuss "We Can We Do for Democracy" at 8 p. m. Thursday at the Miner Teachers College Auditorium, Georgia ave., and Euclid st. nw.

Admission is free to the discussion which is sponsored by the Alpha Chapter of the Psi Gamma Mu sorority.

Scientific Groups List D. C. Sessions

The following scientific and technical societies will meet in Washington this week:

MONDAY

Institute of Radio Engineers, 8 p. m., Pepco Auditorium. M. J. Parker of the Naval Ordnance Laboratory, on "A Circuit Which Picks the Peak of a Low-Frequency Asymmetrical Wave," and P. Yaffee of the Naval Ordnance Laboratory, on "Low-Frequency Synchronized Sawtooth Generator Providing Constant Amplitude Sweep with Aperiodic Synchronization Input." Dinner at 6:30 p. m. at O'Donnell's.

American Society for Metals, 8 p. m., Dodge Hotel. Ernest E. Thum, editor of Metal Progress, on "Metallurgy as a Philosopher Might Look at It." Dinner at 6:30 p. m.

TUESDAY

American Welding Society, 8 p. m., Pepco Auditorium. Dr. G. E. Claussen of the Reid Avery Co., Inc., on "Arc Welding Electrodes." Dinner at 6:15 p. m. at O'Donnell's.

Anthropological Society, 8:15 p. m., National Museum. Harry Tschopik of the American Museum of Natural History, on "Chucuito, an Aymara Indian Village of Southern Peru."

WEDNESDAY

Society for Parapsychology, 7:45 p. m., Mount Pleasant Library.

Helminthological Society, 8 p. m., Catholic University Music Hall.

Washington Society of Engineers, 8:15 p. m., Cosmos Club Auditorium. H. E. Hilts, Deputy Commissioner of Public Roads Administration, on "The Transformation of Turkish Highways."

American Institute of Electrical Engineers, Communications Group, 8 p. m., Pepco Auditorium. E. W. Baker of the American Telephone & Telegraph Co., and F. R. Greenleaf of the Chesapeake & Potomac Telephone Co.

THURSDAY

Washington Academy of Science, 8:15 p. m., Cosmos Club Auditorium. Dr. Frederick D. Rossini, National Bureau of Standards, on "Excursion in Chemical Thermodynamics."

Illuminating Engineering Society, 8 p. m., Pepco Auditorium. Henry M. Lester, photography consultant, and F. E. Carlson of General Electric Co., on "Flash Tubes and High-Speed Photography."

Torme Weds Starlet

Chicago, Feb. 12 (AP).—Singer Mel Torme and Candy Toxton, movie starlet, were married last night.

Do you know

. . . you will receive high prices for your OLD GOLD and DIAMONDS at Chas. Schwartz & Son? Bring in your discarded or damaged rings, jewelry, etc., tomorrow and receive cash.

CHAS. SCHWARTZ & CO.
708 7th ST. N.W.

Advertisement

FREE OFFER for Deafened Persons

For people who are troubled by hard-of-hearing, this may be the means for starting a new, full life—with all the enjoyment of sermons, music, friendly companionship. It is a fascinating brochure, called "Full-tone Hearing" and is now available without charge. Deafened persons acclaim it as a practical guide with advice and encouragement of great value. If you would like a free copy, send your name and address on a penny postcard and ask for "Full-tone Hearing." Write BELTONE, Dept. 18, 1450 W. 19th St., Chicago 8, Ill. Also show this important news to a friend who may be hard-of-hearing.

NERVOUS · DIZZY · DULL · TIRED
INVOLUNTARY NAPS
HIGH BLOOD PRESSURE SYMPTOMS

Why be distressed needlessly when you can now get the effective aid of garlic for relief, without fear of offending with garlic breath. GOSEWISCH'S odorless GARLIC TABLETS, time-proven by thousands of users, really are GARLIC MADE SOCIABLE. Whiffless, pleasant, chewable like candy. Use them regularly in this handy form. 60c & $1.10.
Mfr. Excelsior Laboratory, Atlantic City, N. J.
AT LEADING DRUG STORES

NOW
Modern Oil Heat In a Few Hours!

Yes, that is all the time it takes for Griffith-Consumers to complete installation of a York-Heat Oil Burner in your home.

In fact, the job will be done before your house has time to cool off. And when you sit down to dinner, you will know the joys and comfort of automatic oil heat.

Also, you can count on Griffith-Consumers for a dependable source of fuel oil, and reliable service through the years.

Ask for a Free Estimate And Convenient Terms

GRIFFITH-CONSUMERS
1413 New York Avenue, N. W.
MEtropolitan 4840

WATER HEATERS
JOHN G. WEBSTER
PLUMBING · HEATING · APPLIANCES
627 F St. N.W. ST 6100
"We Keep You In Hot Water"

FACTORY
ENGINEERED VALVE Buick IN HEAD PARTS
EMERSON & ORME
17th and M Sts. N.W.
DI. 8100

DEAF? HERE'S HOW YOU CAN HEAR AGAIN!
Join the tens of thousands who hear better with the high-quality, low-cost Zenith Radionic Hearing Aid. Small, light, powerful, thrifty! Zenith's exclusive "Full-Range Audio" eliminates "fitting"... you can adjust instantly for best hearing *everywhere*. $75.00, ready to wear. See it... try it... enjoy it!
NEW ZENITH RADIONIC HEARING AID
By the Makers of The World-Famous Zenith Radios
Come in today! Let your own ears be the judge. No obligation.
D. D. GOLDBERG
2025 EYE ST. N.W.
RE. 1400, EXT. 413

For your church
THE *Minshall-Estey Organ*

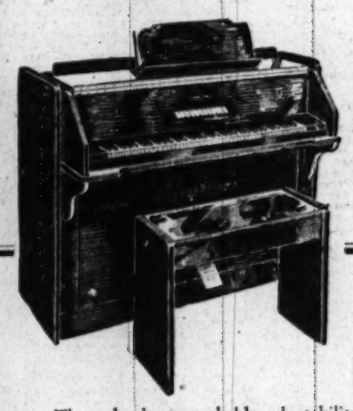

Piano Size... as simple to play as a piano

Through the remarkable adaptability of this organ, even the smallest congregations now may enjoy the inspiring glory of true organ music. Designed for the utmost compactness, the Minshall-Estey performs equally well in any convenient location. There is no need to hide lovely windows or crowd the choir.
Easy to play, with single keyboard and manually-operated sub-base. Any pianist can quickly master its technique.

The church of moderate means and income need wait no longer for the inspiring and devotional music of a fine organ. The Minshall-Estey is so reasonably priced that it can be obtained without straining the most modest budget.

You are invited to come in for a demonstration of this fine organ

Kitt's
1330 G Street
Phone REpublic 6212

GOLDENBERG'S
Sale!

Lady Hamilton Regular $6.95 Health Shoes

4.88

- ***Built-In Steel Arch Support***
- ***Soft, Supple Kidskin***
- ***Cushioned Insoles***

We have taken special steps to bring you these Lady Hamilton Arch Flight shoes at a price you can easily afford. In fact, you probably couldn't get them anywhere for less money. You'll find trim, neat-fitting pumps, ties and oxfords in cuban and low heels. Each pair is scientifically built for comfort while walking or standing. Sizes 4 to 10; widths AA to EEE.

Goldenberg's Shoes, Street Floor

GOLDENBERG'S
7th, 8th & K Sts. N.W.

The Washington Post

WASHINGTON: SUNDAY, FEBRUARY 13, 1949

Air Cooling Users Told They Must Save Water

New Rules Will Be Enforced on May 1, Suburban Sanitary Commission Warns

Users of water-cooled air conditioning and compressor installations in the suburban areas of Montgomery and Prince Georges Counties were warned by the Washington Suburban Sanitary Commission yesterday that new water economy regulations will be enforced May 1.

The new regulations, enforcement of which was postponed from September 15 when they became effective, require that installations be equipped with economizing devices so that not more than eight-tenths of a gallon per minute per ton of refrigeration is used.

Because of the unprecedented building in the Maryland suburban area in the past two years, the water supply facilities have been subjected to unusual demands, and it is necessary that use of water be kept to a minimum, the commission announced.

The air-conditioning plants not only tax the water supply system, but also burden the sewage system. In the near future the commission will have to pay for disposal of sewage discharged into the District of Columbia system on a gallonage basis, it was declared.

Approximately half of some 200 installations are involved the commission stated.

Members said restrictions on air-conditioning plants will be continued even when prospected enlargements of the water supply, filtration and distribution facilities are employed.

Congressman Lauds Change In Textbook

Revisions in a District school textbook, "Building Citizenship," were praised yesterday by Representative A. L. Miller (R., Nebr.), who was chairman of a District subcommittee which held hearings on criticisms of the book.

Miller released a letter sent to George J. Jones, head of the history department in the District schools, in which he praised the move to change sentences cited during the hearings.

He also urged the Board of Education's textbook committee to "keep a common objective in mind —that of teaching good citizenship and keep America strong. We cannot do this unless we keep eternally vigilant and insist that only the highest quality of Americanism, integrity, morality and good citizenship be taught in our schools."

Miller said he did not object to comparisons being made between governments of the United States and Russia, "as long as the teachers point out that the democratic way is by far the better."

Among the complaints made against the Hughes text was that it was too favorable in its explanation of the Soviet government, and that it included references to books by Louis Adamic and Harold Rugg, which opponents declared were unsuited for school students.

Since the recent election, Miller is no longer chairman of the subcommittee, but he said he hoped the group would continue to investigate specific complaints on textbooks if any are received.

4 High Schools To Compete in Girl Cadet Contest

Four high schools will participate in the annual platoon competition of the Girl High School Cadet Corps Tuesday at 2:30 p.m. in the gymnasium of McKinley High School, 2d and T sts. ne.

Platoons in order of their appearance will represent Chamberlain, Roosevelt, Anacostia and Central schools. Each platoon will consist of a platoon commander, platoon guide and three squads of five cadets each.

The competition will conclude with a review of all units, announcement of the first three winning places and presentation of awards.

Police School To Open Monday

For the first time in the history of Takoma Park, Md., a police school for the officers and men of the municipal force will be conducted beginning Monday at the Andrews School, Elm and Hickory ave., Chief of Police C. E. Thomas, announced yesterday.

The school, with State's Attorney Walter W. Dawson, Federal Bureau of Investigation men and police officials from Montgomery and Prince Georges counties as instructors, will be held February 14, 15, 16, 17, 21, 22 and 23 from 7 until 11 p. m.

A member from each citizens' group in the municipality, members of the county police departments in Prince Georges and Montgomery and police in 20 incorporated towns in the nearby areas have been invited to participate.

U. N. Lawyers to Meet

The annual conference of the United Nations League of Lawyers will be held at 4 p. m. today at the U. N. Club, 1701 19th st., nw.

Ruled Suicide

Man Visiting Here Found Fatally Shot

A Wrightsville Beach, N. C., asthma sufferr was found dead yesterday, shot through the right temple in his brother's apartment here.

The victim of a bullet from a .22-caliber target pistol was William Johnston, 37, who had been visiting his brother, Lieut. Robert V. Johnston of the Navy Ordnance Bureau, since Thursday.

Lieutenant Johnston told police he left his apartment at 1630 R st. nw. early Friday evening to visit a cousin. When he returned at 2:30 a.m. yesterday, he found his brother, fully clothed, lying on the bathroom floor. The gun had fallen into the bathtub.

An Emergency Hospital ambulance responded, and William Johnston was pronounced dead 10 minutes later. A certificate of suicide was issued by Coroner A. Magruder MacDonald.

Lieut. Johnston told police his brother had suffered asthma for nearly 30 years and was in very poor health. He came here for a visit from the Yale University Hospital where he had been under treatment for some time, Johnston said.

Civilian Role Is Theme of Security Week

The civilians always have constituted the bulk of America's wartime fighting forces and therefore must always keep prepared, will be hammered home by war-hero speakers at National Security Week meetings in the next 10 days.

Sixty outstanding veterans of World War II, led by two Medal of Honor winners, will speak at schools, luncheon clubs and other public gatherings under auspices of the District chapter, Reserve Officers Association.

Maintenance of an adequate military establishment will be urged at an Optimist Club luncheon at Hotel Mayflower at 12:30 p. m. Wednesday by Lieut. Col. Keith L. Ware of Alexandria, who won the Nation's highest combat honor as a Third Infantry Division Battalion commander in France.

The Rotary Club in the same hotel the following Wednesday will hear Comdr. A. Murray Preston, Chevy Chase, a wartime PT boat commander in the Pacific.

Maj. Gen. Edwin P. Parker, jr., Army Provost Marshal who is a graduate of Western High School, will adress Calvin Coolidge High students Monday. Lieut. Gen. Elwood R. Quesada, a 1923 graduate of McKinley High, will speak there Thursday.

Assistant Corporation Counsel Oliver Gasch is chairman of the security week observance.

8 Elected To Active GSI Membership

Eight officers of Federal Government departments and agencies have been elected active members of Government Services, Inc., it was announced yesterday.

With their acceptance, the active or voting membership of the nonprofit corporation now totals 47. The new members who will serve six-year terms, are:

Jay L. Chambers, chief of the fiscal branch and chief accountant of the Bureau of Federal Supply; Maj. Omer W. Clark, executive assistant administrator of the Veterans Administration; James E. Dodson, director of the office of Budget and Management, Labor Department; H. W. Gilbertson, technical analyst, Agriculture Department; J. Francis Moore, secretary, Home Owners' Loan Corp.; W. U. Kirsch, budget officer, U. S. Maritime Commission; Daniel H. Kunkel, attorney, chief counsel's office, Interstate Commerce Commission, and Oliver C. Short, director of personnel, Commerce Department.

Arlington to Hold Three-Day 'School For Food Handlers

A three-day "school" for food-handlers, sponsored by the Arlington Health Department, will be held Wednesday, Thursday and Friday at the department, 1800 N. Edison st.

Held for operators of various types of eating establishments, it will be directed by John Gallier, chief of the health department's bureau of health inspections.

Speakers will include Dr. Julian W. Pollard, chairman of the health and sanitation committee of the Washington Restaurant Association, and Robert Wilson, executive secretary of the same organization.

Husband Dies Following Blaze Fatal to Wife

Fred Eicher, 35, of 200 E st., nw., died in Casualty Hospital yesterday, as a result of burns suffered in a fire at his home January 25.

His wife, Grace, 23, died the day after the blaze.

District Coroner Dr. A. Magruder MacDonald issued a certificate of accidental death.

The fire marshal reported the Eichers were severely burned because they apparently attempted to leave the building through a burning hallway rather than use a fire-escape which passed a window in their room.

Boy, 10, Aided by Plasma, Wins Long Fight To Get Home With Mother and Dog 'Buttons'

The Washington Post

"Buttons," happy over his master's retn to tell Richard good night.

Ten-year-old Richard Sansbury is back home with his dog, "Buttons," after triumphing over a rare skin disease.

Medical skill, the finest of care at Children's Hospital and the blood of Red Cross blood donors made it possible.

Richard is the son of Mr. and Mrs. Richard E. Sansbury, of 5320 Q st., Coral Hill, Md. He was admitted to Children's Hospital on January 9 suffering from a rare skin disease called "erethema multiforme exuditvum" and also known as Stevens-Johnson Disease.

In Coma For Week

For a week, Richard lay in a coma and the flame of life flickered low. All the time he was unconscious, he kept calling for his dog.

"He called for Buttons—and for me," said Richard's mother.

"We feel very grateful for the doctors, the hospital care and the blood donations. We prayed so hard that Richard would get well, but we were so afraid. We called in our family priest to annoint him when it looked as though he would not pull through."

When Richard was admitted to the hospital, he had a temperature of 104 degrees, according to Dr. Thorval Hickman, his private physician.

A rash covered his face and chest. It spread quickly. By the second day, about 50 per cent of his body was covered with blisters. He looked like one severely burned.

Plasma Used

The blisters drew heavily on the fluids and proteins in the body. And during his week's coma he was unable to eat or drink. To replenish the fluids and proteins and provide nourishment, a needle remained constantly in one of Richard's veins so his body could receive a continuous flow of glucose water, plasma and blood.

Over a period of about 10 days he received from the Red Cross Washington Regional Blood Center 10 pints of plasma and three pints of blood, the equivalent of donations from about 33 persons.

Medical records show only 25 cases such as Richard's since the disease was first described in 1922.

At St. Francis Xavier, where Richard attends school, he is on the honor roll. But while he is back home, it will still be some time before he can return to school.

Meanwhile, he has "Buttons" to keep him company.

Eminent Novelist Addresses Annual Dinner of Area AAs

Practically the only thing alcoholic at a meeting of Alcoholics Anonymous here last night was such reminiscing as—"The last time I saw that lush he was eight ways from the ace."

Such was the atmosphere at the Hotel Statler as Washington area chapters of AA held their seventh annual dinner with about 600 members and guests present.

The joviality was curbed only once and that was for prayer at the beginning of the dinner in which members pledged to help themselves and each other against alcohol.

Principal speaker was a top flight newspaperman and novelist who praised the work of the organization and also revealed quite frankly how he fought his fight.

The speaker asserted 32 psychiatrists had adjudged him a "psychopathic alcoholic common drunk."

He said he first became associated with the AA after a hospital physician in New York told him his next visit to the hospital for alcoholism would be his last.

Nearly 100,000 members of the AA are now scattered across the country. The aim of the nonprofit, nonsectarian group is to provide constant aid and companionship to others who honestly want to recover from alcoholism.

Guests (nonmembers) at the speakers table included: Judge Walter J. Casey and Mrs. Casey; Donald Clemmer, director of the D. C. Department of Correction, and Mrs. Clemmer; Dr. Winfred Overholser, superintendent, St. Elizabeths Hospital, and Mrs. Overholser; Dr. Leopold Wexberg, director, District Bureau of Mental Hygiene, and Mrs. Wexberg; Judge Nadine Gallagher, Municipal Court, and a number of clergymen and community leaders.

Fairfax Tax Return Aid

Two officials from th Bureau of Internal Revenue will be at the office of the Fairfax County Commissioner of Revenue in Fairfax, Monday and Tuesday, from 9:30 a. m. to 4:30 p. m., to help county residents make out Federal income tax returns.

Harris Plans Hearings on D. C. Rent Bill

Brief public hearings on a bill to extend District rent control to June 30, 1951, will be scheduled shortly, Representative Oren Harris (D., Ark.), author of the legislation, said yesterday.

Harris, who is chairman of the House Judiciary subcommittee handling the bill said he would await a report from the District Commissioners on an all-day hearing held by them on the bill on Friday before scheduling the Capitol Hill session.

He said the hearings will be kept brief since much of the pertinent testimony had already been given

At Friday's hearing, 31 persons testified with most of them supporting extension of rent control, but recommending periods ranging from six months to the two years specified in the Harris bill. Several real estate and building spokesmen requested provision for a 15 per cent rest boost and decontrol of apartments renting for more than $70 a month. At present, housing owners may request rent boosts on the ground of increase in costs.

D. C. Growth May Speed New Bridge

Building Schedule On Anacostia Span May Be Advanced To Ease Traffic

District plans for development of bridges over the Anacostia River may have to be rescheduled because of the population growth in north and southeast Washington.

District Engineer Commissioner Gen. Gordon R. Young said yesterday "serious consideration" will be given to advancing the schedule for construction of a bridge over Massachusetts ave. to relieve present bottlenecks in traffic over the river.

The District Highway Department now is interpreting traffic counts taken last fall in the Anacostia River area. When these are studied, District officials must decide whether they can "break" the traffic bottleneck by improving Barney Circle, or whether they must put the Massachusetts ave. project on a high priority for construction.

May Put Terminal Underground

General Young said that District officials have these two projects under consideration:

1. Putting the streetcar terminal at Barney Circle underground, and running vehicular traffic through the center of the circle and onto Sousa Bridge.

2. Extending Massachusetts ave. through the Gallinger Hospital grounds and over the Anacostia River to connect with the Anacostia Kenilworth Freeway.

When estimates were made of both projects two years ago, the cost of the Barney Circle project was figured at about $900,000, and the Massachusetts ave. bridge at about 4½ million dollars. General Young said yesterday he did not know what current costs would be, but thought they would be "considerably greater."

General Young said highway officials hope that completion of the South Capitol st. bridge may ease the traffic flow into Washington.

But if it fails to take a great proportion of the load, he said, traffic officials may find the Barney Circle underground work also might prove ineffective for the bottleneck job.

Bridge May be Only Solution

"Breaking the bottleneck at the circle," General Young explained, might conceivably simply throw the bottleneck onto the Sousa Bridge."

If traffic officials reached this conclusion, they might turn to the Massachusetts ave. bridge as the only solution of the problem.

Either project, said General Young represents "a lot of money. I don't know where we would find it."

The Engineer Commissioner stated that even scheduling-up the Massachusetts ave. bridge would mean that its construction would be from two to three years away. Present Highway Department plans are that far away he said and making future plans is contingent on Federal aid.

'Race Relations' Meeting

Mrs. G. F. Huang, former vice president of the World YWCA, will speak at 4 p. m. today, "Race Relations Sunday," at the Phyllis Wheatley YWCA, 901 Rhode Island ave. nw.

Scott Adamant

Attorney's Protest to Be Unanswered

Judge Armond W. Scott yesterday declined to reply to a letter of protest by a lawyer who says he is the victim of an "unjust inference" of "unethical soliciting" of clients.

The letter was submitted by Attorney Donald Weed to Chief Judge George P. Barse of Municipal Court who referred it to Judge Scott. The issue of "soliciting" was raised a week ago when Weed and another attorney, Thomas David, without being charged, were the object of an investigation by Judge Scott into a fee paid in a driving-while-drunk case.

Judge Scott, in stating that he was "paying no attention" to Weed's letter, added:

"There will be no conference, no nothing. The matter is ended. I feel I have done my duty as a judge and I am not going to dignify that letter by replying to it."

Guilty Plea Entered

The drunken-driving case starting the controversy involved John E. Alfriend, 23, of 3022 Duke st., Alexandria, Va. Flanked by David and Weed, Alfriend pleaded guilty and the case was referred to the probation office.

But then, Judge Scott called Alfriend back to the stand and learned that Weed had originally been given $100, of which $25 was to go as a bond fee. Before the hearing, Weed had returned $50 of this, however.

Judge Scott ordered Weed to return the other $50 and then imposed a $100 fine on Alfriend, who paid it.

Weed wrote the chief judge:

"My reputation demands that this grossly unjust inference be brought to your honor's attention in order to clear me of this suggestion of unethical conduct.

Integrity at Stake

"My professional integrity as well as that of other attorneys who might be subjected to the same circumstances compels me to seek the common courtesy and decency of a chance to defend myself, denied me by Judge Scott."

Weed said he agreed to represent Alfriend after being summoned by a "party" with whom the arrangement was made, and that David was associated with the case at Weed's request.

Unemployed List Jumps In Baltimore

Baltimore, Feb. 12 (AP).—Mayor Thomas d'Alesandro called attention today to increased unemployment and corresponding rise in public relief costs.

The Baltimore Mayor wrote Governor Lane to ask for a larger State welfare appropriation for matching local welfare payments.

"The budgetary situation in the city department of welfare is becoming acute," the mayor wrote. "This is due to the employment situation.

"I am informed that the number of persons receiving unemployment compensation in Baltimore is approximately twice as large at the present time as one year ago. The assistance rolls in Baltimore are increasing at a more rapid rate than at any time since the beginning of the war."

Fort Meade Sergeant Dies In Maryland Auto Crash

Boy, 14, Badly Hurt As Motor-Bicycle Runs Into Truck Backing From Curb

A Fort Meade sergeant was killed and a boy motor-bicyclist was critically injured yesterday in two Montgomery County, Md., traffic accidents.

Sergt. Luther Coffey, 27, of the Third Regiment, Fort Meade, died in St. Agnes' Hospital, Baltimore, several hours after an automobile State police say he was driving struck the rear of a tractor-trailer traveling in the same direction on the Baltimore-Washington blvd. at Harwood, Md., shortly after midnight.

Two companions, Recruits Alphonse Cielinski, 23, and Charles Baker, 25, were treated at St. Agnes' for minor cuts and transferred to Fort Meade General Hospital. A fourth soldier, Eugene Sullivan, was uninjured. Police said the truck was driven by Roy L. Rice, 27, of Collingswood, N. J. He was not charged.

Charles Irelan, 14, son of Charles M. Irelan of Layhill, Md., Washington attorney and judge of the Montgomery County Orphans' Court from 1938 to 1942, suffered fractures of both arms and a leg and head and face injuries when his motor-bicycle struck the rear of a District Grocery Store truck in front of Weisman's Restaurant on George ave. near the Glenmont (Md.) School.

Montgomery County Police Pvts. Harold Treadwell and Robert Smithers said Thomas Earl Thompson, 35, of Glenmont, was backing the truck out of an angle parking space when the motorbike hit it, smashing the front wheel of the bike. The Kensington Rescue Squad took the boy to Suburban Hospital, Bethesda, where his condition was described as critical.

The boy's father, active in county Democratic circles, had been following the motorbike in his automobile in case the bike's leaky rear tire gave out, but had lost his son when the auto required a refill of gasoline and was searching for him when he learned of the accident. Young Charles is a ninth-grade student at Kensington Junior High School.

16 Civitan Clubs' Representatives Gather for Parley

Representatives of 16 Civitan Clubs in the Chesapeake District gathered in Alexandria yesterday to launch a two-day district council meeting at the George Mason Hotel.

At a dinner last night, the Arlandria Club honored District Governor Dr. Bruce Benjamin of 4710 Glenbrook pkwy., Bethesda, Md. At the same time, a council bowling tournament was held at the Clarendon Bowling Center, 1047 N. Irving st., Arlington.

The meeting wound up last night with a cocktail party at the George Mason Hotel for all visiting members and their wives. Today, there will be a business meeting at 10 a. m., with lunch at 2 p. m.

Group Approves 3-Way Conference On Stabilization

By The Associated Press

A Senate-House Economic Subcommittee came out unanimously yesterday in favor of a labor-management-agriculture conference aimed at promoting "more stable economic conditions."

The subcommittee indorsed the idea in an introductory statement put out belatedly to go with a report on its recent study of business profits. The report itself, simply a compilation of testimony at the hearings was made public several weeks ago.

The survey was made during closing days of the Republican-controlled Eightieth Congress. The subcommittee was headed by Senator Flanders (R., Vt.)

Vaughan to Open Salvation Army's Alexandria Drive

Maj. Gen. Harry H. Vaughan, military aide to President Truman, will be guest speaker at the Alexandria Salvation Army's Capital Fund kick-off luncheon Monday at 12:15 p. m. at the George Mason Hotel.

The Salvation Army announced that a fund of $23,000 is to be raised to meet the demand for more building facilities in Alexandria. The campaign will extend through March 1, with more than 400 volunteers participating.

Although the Salvation Army is a member agency of the Community Chest, funds from the annual Red Feather campaign cover only operating costs, and it is necessary to approach the public for property needs, a spokesman explained.

1950 School Budget

Members of the Board of Education will discuss school budget demands for 1950 with representatives of citizens' associations and parent-teacher groups at a public meeting February 23 at 8 p. m. at the Thomson School, 12th and L sts. nw.

'Here Comes the Show Boat'—At Arts Club

By Henry Hohland—The Washington Post

MUSICAL ON I STREET—This was the opening scene of Ziegfeld's "Show Boat," staged last night by members of the Arts Club, 2017 I st. nw. Jackson Weaver, as "Captain Jack," leads the chorus in the familiar Jerome Kern song, "Here Comes the Showboat"

BRENTANO'S
Annual Book Sale

SALE STARTS MONDAY, FEB. 14th

ALL SALES FINAL

Once again, Brentano's offer you THE BEST BOOKS at SUBSTANTIALLY REDUCED PRICES . . . titles to appeal to readers of every age and interest. Perhaps you will find your own particular favorite, or a gift for a friend in the list below, or from books polled from our regular stock.

AT OUR MAIN AND PENTAGON STORES ONLY

Priced From 29c to $44.50—Telephone and Mail Orders While Books Last

1322 F St. N.W. • *Booksellers to the World* • **REpublic 3913**

1. CHARLES DARWIN AND THE VOYAGE OF THE BEAGLE. Ed. by Nora Barlow. The most interesting sections of Darwin's famous letters and notebooks, written during a long expedition down the coastlines of South America. These writings relate an epic of adventure and contain his first significant work in the natural sciences. Illus. Pub at $3.50 NOW **89c**

2. YEARS OF WRATH. A Cartoon History 1931-1945. By David Low. These political caricatures by the world's best-known cartoonist constitute an amazing recording of the issues, events, struggles and crises that led from the Japanese invasion of Manchuria in 1931 to the defeat of the Nazis and Japanese in 1945. Chronology and running commentary are by Quincy Howe. 8x11. Pub. at $3.75 NOW **$1.49**

3. THE ALAMO. By John Myers Myers. Illustrated with maps. The full story of the Battle of the Alamo is one of the most stirring sagas in American history. Bowie, Travis, Crockett, the Mexican Santa Ana, all played top parts in the siege of the Alamo and the author gives a colorful biography of each of them. Pub. at $3.00 NOW **98c**

4. RUSSIAN SYMPHONY. Thoughts about Tchaikovsky. By Dmitri Shostakovich et al. Seven long essays by the composer and other Soviet musicologists on every aspect of Tchaikovsky's composition, with a list of his works for the stage and his literary works. Pub. at $3.50 NOW **$1.19**

5. JAZZWAYS. Edited by George S. Rosenthal and Frank Zachary. With more than 100 photographs. Was $3.00 NOW **94c**

6. THE BOOKLOVER'S BIBLE. The Holy Bible, authorized King James version, Old and New Testaments, self-pronouncing, in a handsomely bound beautifully illustrated thin-paper edition, with red under genuine gold edges. The type is good and clear, there are over 1100 pages 4½x7½; and the illustrations by Fritz Kridel are in two colors. Limp, simulated leather binding (with Div. Cir.) with genuine gold stamping. Pub. (with skiver binding) at $7.50. NOW **$1.98**

7. SHOP MATHEMATICS AND SHOP THEORY. By Amis, Shurtleff and Moltzaw. Illustrated. The standard text and handbook by the director and instructors of industrial education at the Chrysler Co. All the pertinent information complete in this one volume. Pub at $1.60 NOW **59c**

8. AMERICAN AUTHORS AND BOOKS. Ed. by W. J. Burke and Will D. Howe. An authoritative, comprehensive dictionary of American Literature, containing the essential facts abou American writing, writers and publishing from 1640 to the present. Pub. at $5.00 NOW **$2.49**

9. JEALOUSY: A Psychiatric Study. By Dr. Boris Sokoloff. This is the first book to consider the subject of jealousy in scientific as well as human terms. Pub. at $2.50 NOW **98c**

10. THE HERITAGE OF COTTON. By M. C. D. Crawford. Profusely illustrated. The complete story of cotton from ancient days to the present. A panorama covering the artistic, commercial and economic history of the cotton world. A handsome edition, beautifully bound. Pub. at $1.95 NOW **98c**

11. THESE ARE THE RUSSIANS. By Richard E. Lauterbach. A composite picture of the Russian people that will help Americans to work out their own interpretation of the Soviet Union. Pub at $1.49 NOW **59c**

Art

12. PORTRAIT OF LATIN AMERICA AS SEEN BY HER PRINT MAKERS. A magnificent collection of over 150 etchings, lithographs, engravings, and wood cuts, representing the finest art of 18 Latin American countries. Pub. at $5.00 NOW **$1.79**

13. ANYONE CAN DRAW! By Arthur Zaidenberg. The famous and immensely popular one-volume art course for the student, amateur and professional. Over 300 line drawings and halftones. 8x11 inches. Pub. at $2.95 NOW **$1.79**

14. REMBRANDT. Eleven outstanding works of the master. Pub at $4.50 NOW **98c**

15. HONORE DAUMIER. Immortal cartoons and lithographs by the French master of irony and realism. Pub at $4.50 NOW **98c**

16. KAETHE KOLIWITZ. Powerful lithographs of this great German graphic artist of the common people. Pub. at $4.50 NOW **98c**

17. STARTING FROM SCRATCH. By Peggy Bacon. Album of 41 plates. A delightful album of cats, both pretty and bedraggled. Drawn by a master artist. Pub. at $3.00 NOW **59c**

18. THE FACE OF THE SAINTS. By Wilhelm Schamoni 120 illustrations. This book assembles authentic likenesses of one hundred Saints; contemporary portraits, death masks, photographs, many hither-to unknown. Pub. at $4.50 NOW **$1.98**

Editions Du Chene

Each portfolio contains 16 full-color reproductions of the best paintings of these great moderns. The individual plates are mounted on 12"x15" mats, ready for framing. From the press of Braun et Cie, in France.

19. RENOIR.
20. BRAQUE.
21. VAN GOGH.
22. CHAGALL.
23. CEZANNE.
24. MATISSE. Were $6.50 each NOW **$2.98** each

Daumier Lithographs

25. MARRIED LIFE. Pub at $5.50. NOW **$1.98**
26. LAW AND JUSTICE. Pub. at $5.50 NOW **$1.98**
27. HUNTING & FISHING. Pub at $5.50. NOW **$1.98**

28. ECONOMIC HISTORY OF EUROPE. By Herbert Heaton. A scholarly survey of Europe's history, lavishly augmented with charts and maps NOW **98c**

29. CHINA AWAKE. By Robert Payne. Probes the heart of current Chinese politics and war. The author of "Forever China" examines the continent-shaking conflict from both sides of the battle lines revealing the basic philosophies that guide the Kuomingtang and the Communists. Pub. at $4.00 NOW **79c**

30. PROLONGATION OF LIFE. By Dr. A. A. Bogomolets. "It may sound paradoxical, but a man of 60 or 70 is still young. He has lived only half his natural life." This is the startling statement of the author, who after 15 years of research, made the astonishing discovery of a serum to prolong life. The book is a simple account of the author's years of intensive research in the field of longevity. Pub. at $1.50 NOW **47c**

31. FROM THE VOLGA TO THE YUKON. By Daniel Henderson. A colorful history of 300 years of Russian expansion through Siberia, Alaska and down to California in the mad pursuit of wealth in the fur trade. Pub. at $3.00 NOW **79c**

32. COOKING STEP BY STEP. By Dorothy Hoffner. Illustrated by Pelagie Doane. Nearly 800 simple, direct, easy-to-follow recipes, presented in graphic chart form. Pub at $1.00 NOW **49c**

Biography

33. HARRY TRUMAN. By Wm. P. Helm. Here is the story in detail of President Truman from his early days in politics to the present. A fascinating biography written by one of the best of Washington correspondents, who is also Mr. Truman's close friend. Pub. at $3.00 NOW **59c**

34. THE STORY OF WOODROW WILSON. By Ruth Cranston. The first and best one-volume biography available, presenting his whole life and work in human terms. Illus. Pub. at $3.50 NOW **59c**

35. ALEXANDER H. STEPHENS. By Rudolph von Abele. An important contribution to American biography of the Civil War period and the psychology of leadership, based on the life of the outstanding Southern statesman and leader who became Vice-President of the Confederacy. Illus. Pub. at $4.00 NOW **$1.29**

36. LAST OF THE BAD MEN. The Legend of Tom Horn. By Jay Monaghan. A rip-snorting biography of the colorful and cold-blooded killer of the Western cattle ranges, whose life and murderous career dramatically symbolized the war between the cattle barons and small ranchers for the grasslands of Wyoming. With 21 historic photo-illustrations. Pub. at $3.50 NOW **98c**

37. CONNECTICUT YANKEE, an autobiography by Wilbur L. Cross. Illustrated. The famous life story of the former governor of Connecticut. A salty, humorous account of the career of a great American. Pub. at $5.00 Now **98c**

38. OLD MASTER. The life of Jan Christiaan Smuts. By Rene Kraus. Biography of the internationally famous statesman, field marshal, former prime minister of the Union of South Africa and intimate of world figures. Pub. at $3.50 NOW **79c**

39. SELECTED LETTERS OF WILLIAM ALLEN WHITE. Edited and with an introduction by Walter Johnson. Was $3.75 NOW **$1.19**

40. PORTRAIT OF PLACES. By Henry James. With an Essay on James as a Traveller, by George Alvin Finch. In James' travel sketches of the late 70's one will discover why he became the inventor and the unrivaled master of the international story. Here are his impressions of famous scenes and events of a fondly remembered period. Pub. at $3.50 NOW **$1.98**

41. THE PRIVATE LIFE OF GUY DE MAUPASSANT. By Ronald Kirkbride. A superb biography of the great French writer, revealing his tortured and terrifying struggle for sanity, his mad love of women—based on his own correspondence, and other writings. Included are two of his greatest short stories, and illustrated by Laszlo Matulay. Pub. at $3.00 NOW **79c**

Biography

42. POPE PIUS XII—Priest and Statesman. By Kees Van Hoek. A full, accurate and vivid biography of the man and his remarkable career, from a delicate boy in Rome to supreme ruler of the Catholic World. Full of intimate and personal descriptions of his holiness, this is a sincere portrait of a great man and ever greater ideals. Imprimatur. Pub. at $2.00 NOW **79c**

43. ALEXANDER I OF RUSSIA. By Leonid Strakhovsky. The life of the military genius who defeated Napoleon. Mystic, diplomat, lady-charmer, and ultimately, ascetic. This is a colorful portrait of the man and his court. Pub. at $3.50 NOW **98c**

44. MEET ABRAHAM LINCOLN. By G. Lynn Sumner. A series of beautifully written profiles on the everyday interests that lay closest to Lincoln. Woodcut illustrations. Pub. a $1.50 NOW **49c**

45. TESTAMENT OF YOUTH. By Vera Brittain. A deeply moving, compelling autobiography by a distinguished woman writer. Pub. at $2.50 NOW **79c**

46. VELAZQUEZ—Painter of Truth and Prisoner of the King. By Arthur S. Riggs. Here is the strong, romantic life story of the greatest of Spanish artists, supreme genius of portrait painting and abused favorite of a corrupt monarchy. Pub. at $4.00 NOW **98c**

47. NEW CHUM. By John Masefield. In this chapter from his youth, England's Poet Laureate and lover of the sea describes his apprenticeship in the British Merchant Fleet. Pub. at $2.50 NOW **49c**

48. TOLSTOY. By Janko Lavrin. A biography and interpretation of Tolstoy the man, the artist and the thinker. Pub. at $2.00 NOW **69c**

49. CONTEMPORARY AMERICAN BIOGRAPHY. Ed. by John A. Beckwith and Geoffrey Coope. 24 selected short biographies of famous people by Carl Sandburg, John Gunther, Carl Van Doren, John Dos Passos, Bernard De Voto, James Thurber and many others. Pub. at $2.00 NOW **79c**

50. JARROLD'S DICTIONARY OF DIFFICULT WORDS. Compiled by Robert H. Hill. 15,000 definitions of all the difficult words you are likely to meet. Pub. at $2.50 NOW **98c**

51. YANKEE SHIPS IN CHINA SEAS. By Daniel Henderson. Here is a cavalcade of skippers, whalers, opium runners, pirates, missionaries and diplomats whose voyages linked China and the U. S. in the 19th century. Over 25 illustrations including many famous sailing ships. Pub. at $3.00 NOW **79c**

52. NEW ENGLAND SAMPLER. By Eleanor Early. Illustrated. A rich and racy picture of the people and the homes and towns they built. The Puritans (as they really were), Lizzie Borden, John L. Sullivan, Lydia Pinkham, the great merchants and hardy mariners and a host of interesting characters crowd the pages of this fascinating volume. Pub. at $2.50 NOW **98c**

53. THE BEGINNER'S BOOK OF NEEDLECRAFT. By Ella L. Langenberg. Profusely illustrated. An outstanding book, with illustration on every page showing the basic processes of knitting, crocheting, stitching, hooked-rug making, weaving, embroidering, smocking, etc. Pub. at $1.50 NOW **79c**

54. NATIONALITIES & NATIONAL MINORITIES. By O. I. Janowsky. An important and compelling problem facing the world today. Was $2.75 NOW **47c**

55. GARDENING WITH THE EXPERTS. By Twelve Noted Authorities. Illustrated. Here in one volume is the distilled wisdom of the great authorities of the gardening world on planning a garden, arranging flowers, staging a show, planting and harvesting herbs, lawn caring, planning of wild-flower garden, etc. Pub. at $2.50 NOW **98c**

56. EASTERN UPLAND SHOOTING. By Charles C. Nomis. Illustrated with 23 pages of action photographs. A veritable "hunter's bible" containing over 400 pages of information on the care and training of dogs, the use of guns and ammunition, the habits of feathered game, hunting techniques, etc. Pub. at $3.00 NOW **$1.49**

Mystery Special

57. 3 original editions, which sold at $2.00 each. ONE ALONE. THE CAT IN THE CONVOY. MUSEUM PIECE NO. 18. Now all three **98c**

58. THE SPORTSMAN'S ANTHOLOGY. Ed. by Robert E. Kelley. A treasury of the finest stories of dogs, hunting, fishing, mountain climbing, rowing, polo, yachting, lawn tennis, etc. Pub. at $3.50. NOW **$1.98**

59. PANORAMA OF RURAL ENGLAND. Edited by W. J. Turner. With 180 illustrations of remarkable beauty, including 48 full page Color Plates. Pub. at $5.00. NOW **$1.98**

60. POT LUCK. By Roland Clark. A beautiful volume of gunning tales, illustrated by the author in black and white and in full color. A superb limited edition, printed at The Countryman Press, handsomely bound and boxed. Pub. at $17.50. NOW **98c**

61. BIBLE FOR THE LIBERAL. Edited by Dagobert D. Runes. Foreword by Lin Yutang. The ethical, moral and philosophical principles of Judaism and Christianity are fully and clearly presented in these selections from Biblical literature, including the Hebrew Books of Wisdom and the Apocrypha. Printed in large readable type. Pub. at $3.50. NOW **79c**

Language Record Special

62. THE ART OF GOOD SPEECH. Four handbooks and four 10" records. NOW **$10.50**

63. A NEW SPANISH GRAMMAR WITH UNBREAKABLE RECORDS. Grammar and 7 records in a sturdy case. NOW **$13.50**

64. THE CARE AND FEEDING OF FRIENDS. By Marion Tracy. Thirty-two complete out-of-this-world meals to enhance one's reputation as a successful hostess. Illus. Pub. at $2.00. NOW **47c**

65. BETTER PHOTOGRAPHY. By Lester Loeb. A practical and comprehensive non-technical guide that tells you exactly how to take good pictures, how to develop, print and enlarge them. Profusely illustrated. Pub. at $3.00. NOW **89c**

66. LOST WALTZ—A Story of Exile. By Bertita Harding. A vastly entertaining chronicle of aristocratic splendor and faded royalty, tracing the tempestuous family lives of the Archdukes and Archduchesses of Austria from prewar Vienna to exile in Italy, France and the New World. Written with verve, humor and interesting fact. Illustrated. Pub. at $3.50. NOW **97c**

67. OLD NEW ENGLAND. By Barrows Mussey. Vivid recollections of New England's vanished past, in words and hundreds of quaint, amusing, nostalgic engravings. Pub. at $3.75. NOW **$1.79**

68. THE MUSIC OF SCHUBERT. Edited by Gerald Abraham. A detailed and thorough analysis of the composer's symphonies, chamber music and songs, with critical estimates by well-known authorities, bibliography and list of works. With musical illustrations. Pub. at $3.00. NOW **89c**

69. THE BATTLE OF THE NARROW SEAS. By Lieut. Comdr. Peter Scott. Vivid, detailed story of how the English Channel ports were kept open for convoys, with intimate reports on the Dieppe Raid and the Invasion of Normandy. Many illustrations by the author. Pub. at $7.50. NOW **98c**

70. LOVE—A Garland of Prose and Poetry. Edited by Walter de la Mare. Over 800 pages of the most beautiful and profound writing about love, presented in 700 selections from Plato to Keats, from Blake to Havelock Ellis and Edna St. Vincent Millay. One of the greatest anthologies ever compiled. Pub. at $5.00. NOW **99c**

71. DIET WITHOUT DESPAIR. By Marion White. 200 recipes and menus, high in taste pleasure but low in calories. Pub. at $1.50. NOW **49c**

72. THE GOLDEN DAY. By Lewis Mumford. A study in American literature and culture, tracing our imaginative writing and philosophy from the earliest pioneers to the iconoclasts of the early twenties. Pub. at $2.00. NOW **89c**

73. HEADHUNTING IN THE SOLOMON ISLANDS. By Carolyn Mytinger. A fascinating account of an expedition made by two young women, filled with colorful pictures of exotic island life, jungles and plantations, primitive people and their customs. Illustrated with portraits of native types. Pub. at $3.00. NOW **69c**

74. SOVIET BALLET. By Juri Slonimsky and others. A brilliant survey-history of the art and development of the Russian ballet, from the days of Nijinsky to present-day Soviet dancers and choreographers. With many illustrations and scenes from the standard repertoire. Pub. at $4.75. NOW **98c**

75. THE MUSIC OF TCHAIKOVSKY. Edited by Gerald Abraham. This book presents a discussion of the entire work of the composer, with chapters by eminent authorities on his symphonies, concertos, chamber music, songs, etc. With many musical illustrations. Pub. at $3.00. NOW **89c**

76. YACHT RACING RULES AND TACTICS. By Gordon C. Aymar. A pictorial primer clarifying the rules and tactics of this sport. 130 action and diagram photos. Pub. at $5.00. NOW **59c**

77. THE BOOK OF THE THOUSAND NIGHTS AND A NIGHT. Translated and annotated by Richard F. Burton. This is the famous edition of Burton's Arabian Nights, privately printed by the Burton Club, which is regarded as the only complete, authoritative and satisfactory edition. 16 magnificent volumes. 5,000 pages. 6¼x9¼. Privately printed. Pub. at $112.00. NOW **$44.50**

78. NETHERLANDS INDIA. First published several years ago this authoritative work was reissued in response to wide demand. Was $4.00. NOW **99c**

79. MAGIC AND MYTH OF THE MOVIES. By Parker Tyler. A close-up view of the movies and the people who make them. Tyler also examines in intimate detail several of the more important recent films to reveal the impact of Hollywood morality on the thinking of millions of movie-goers. Illustrated. Pub. at $3.50. NOW **87c**

Fiction

80. TALES OUT OF SCHOOL. By John J. Espey. More delightful, gently ironic and humorous stories of boyhood in China, by the author of "Minor Heresies." Pub. at $2.50. NOW **57c**

81. THE AXE OF WANDSBEK. By Arnold Zweig. The latest novel by the author of "The Case of Sergeant Grischa," a major work of fiction dealing with the fate of "the little man" in Nazi Germany. Pub. at $3.50. NOW **69c**

82. A CARAVAN OF MUSIC STORIES. Edited by Noah Fabricant and Heinz Werner. 26 memorable stories about music, musicians and musical instruments by Mann, Chekov, Hardy, Hecht, Bemelmans, Mansfield and other great writers. Pub. at $3.50. NOW **75c**

83. Children's Package . . . Three captivating children's stories. THE STORY OR SLEEPY SAM. THE STORY OF A LITTLE GRAY MOUSE, FUFFY (THE BUNNY WITH REALISTIC FUR). Originally $1.00 Now all three **98c**

84. A GOLDEN BOOK OF LOVE STORIES. Edited by Charles Norman. Every type of love story, from gossamer stuff to earthy passion. Great, romantic tales by Pushkin, Bain, Maugham, Shaw and others. Pub. at $3.00. NOW **69c**

85. MOZART ON THE WAY TO PRAGUE. By Eduard Morike, with 13 drawings of Elaine Bonabel. This exquisite story—a classic of German 19th century literature—is a fictional account of Mozart's drive to Prague for the production of his opera "Don Giovanni." Pub. at $2.75. NOW **84c**

86. THE BEST SHORT STORIES OF THEODORE DREISER. Edited with an introduction by Howard Fast. The first comprehensive collection of short stories by the author of "An American Tragedy." Contains "My Brother Paul." "Free," "A Doer of the Word," and eleven others which Editor Fast considers Dreiser's most distinguished work in the field of the short story. Pub. at $2.75. NOW **89c**

87. A SOUTHERN VANGUARD. Edited by Allen Tate. 28 prize-winning stories, poems and critical essays from the Sewanee Review. Bishop, Faulkner, Jarrell, Cowley and others. Pub. at $4.50. NOW **59c**

88. AND THE DARKNESS FALLS. Edited with an introduction by Boris Karloff. Was $2.75. NOW **84c**

89. THREE SHORT NOVELS. By Vercors. Three stirring stories by the author of the Silence of the Sea. Was $2.00. NOW **45c**

90. THE ROCKY MOUNTAIN READER. A selection of stories highly expressive of the spirit of the West. Was $3.50 NOW **98c**

91. LOST EMPIRE. By Hector Chevigny. Hailed as a modern classic, this fictionalized biography of Nicolai Resanov presents an authentic account of Russia's push eastward to the Pacific. Pub. at $2.50. NOW **89c**

92. HOW MUCH DO YOU KNOW? Edited by Sylvan Hoffman. A collection of ingenious brain-teasers, puzzles and riddles, profusely illustrated. Pub. at $2.50. NOW **69c**

93. ORIGIN OF THINGS FAMILIAR. Red tape—Pass the Buck—Mad as a Hatter—Where did all the phrases commonly used originate? This volume gives you the origins of everyday phrases, prevalent beliefs. Pub. at $2.50. NOW **89c**

94. AKKA, DWARF OF SYRACUSE. Illustrated. A warm and moving story for boys and girls laid in ancient Egypt. Was $2.00 NOW **69c**

95. COLUMBIA BOOK OF MUSICAL MASTERWORKS. Edited by Goddard Lieberson. A richly informative guide to over 1,000 masterpieces in every form, listing compositions by virtually every great composer of yesterday and today, with biographical notes, analysis of all the major works, and discographies. Pub. at $5.00. NOW **98c**

96. PILLS, PETTICOATS AND PLOWS—The Southern Country Store. By Thomas D. Clark. A fascinating volume of Americana collected from local folklore, old account books, customers' notes, ancient catalogs and advertisements that reconstruct with authentic detail and rare humor an entire period and way of life. With nostalgic photos. Pub. at $3.50. NOW **89c**

97. FELIX MENDELSSOHN LETTERS. Edited by G. Selden-Goth. A selection of the great musician's letters to his family and friends. Pub. at $4.50. NOW **$1.79**

98. MEN IN APRONS. By Lawrence Keating. "Arise, brothers and, with mixing spoon and egg beater, assume your proper place at the kitchen range!" With menus, recipes and a terrific sense of humor. Pub. at $2.00. NOW **45c**

99. CONFESSIONS OF AN OCTOGENARIAN. By L. P. Jacks. An original thinker in the field of modern philosophy, the author sums up the growth and development of his ideas in a remarkably candid autobiography. Pub. at $4.00. NOW **89c**

100. DOGS OF WAR. By John M. Behan. More than 100 illustrations from photographs, offering a complete photographic record of how dogs were trained for war work, with explanatory text and captions. Pub. at $3.50. NOW **49c**

101. KNOW YOUR HAY FEVER. By A. P. Sperling. Comprehensive and authoritative book on the history, symptoms and cure of a pesky disease. With chapters on clinical application by Dr. Arthur P. Berresford. Pub. at $2.00. NOW **49c**

Aviation

102. AVIATION ANNUAL OF 1947. Edited by Reginald M. Cleveland. Introduction by L. Welch Pogue, president of National Aeronautics Association. The most recent edition of this complete survey of all fields of aviation including rockets and jets. Pub. at $5.00. NOW **89c**

103. AVIATION MECHANICS SIMPLIFIED. An easy practical home study course to help you prepare quickly for the big pay jobs in aviation. Was $3.95. NOW **49c**

104. THE STORY OF AMERICAN AVIATION. The thrilling story of how the airplane grew and the part it has played in war and peacetime history. Was $2.50. NOW **39c**

105. A FLIGHT TO EVERYWHERE. By Ivan Dmitri. 480 photographs with 187 in full color. The story of the famous photographer's round-the-world journey over 32,000 miles of jungles, desert and Arctic. Following the Air Transport command routes with Dmitri, you travel to South America, Ascension Island, the Gold Coast, Equatorial Africa, Arabia, India, the Himalayan "Hump" China, Libya, Algiers, Tunis, Italy, Scotland, Greenland, Labrador. A big and beautiful book. (8½x11) lavishly and superlatively illustrated with a gorgeous gallery of color and black and white photographs. Pub. at $7.00. NOW **$1.98**

106. MAN THE MAKER. A pictorial record of man's inventiveness from fire to atom. Was $2.50 NOW **98c**

BRENTANO'S *1322 F St. N.W., Washington 4, D. C.*

Booksellers to The World

EXTRA SPECIAL!
Many books from our fine binding shelf at half price.

Please send me the books circled below—Weight to be 5 pounds or more.

1 2 3 4 5 6 7 8 9 10 11 12 13 14 15 16 17 18
19 20 21 22 23 24 25 26 27 28 29 30 31 32 33 34 35 36
37 38 39 40 41 42 43 44 45 46 47 48 49 50 51 52 53 54
55 56 57 58 59 60 61 62 63 64 65 66 67 68 69 70 71 72
73 74 75 76 77 78 79 80 81 82 83 84 85 86 87 88 89 90
91 92 93 94 95 96 97 98 99 100 101 102 103 104 105 106

I enclose $..... Charge ( ) C.O.D. ( )

Name .....

Street .....

City..... Zone..... State..... (P)

McLean School Wins 'Quizdown'

A team of quizters from the Franklin-Sherman School of McLean, Va., won over their rivals of Madison School in Falls Church, Va., on "Quizdown" yesterday by a score of 915 to 725.

The half-hour weekly quiz contest, sponsored by The Washington Post, was broadcast over WTOP from the Oakton Elementary School in Oakton, Va., before 400 enthusiastic supporters of the schools and parents.

Two members of the winning six, a boy and a girl, came through with perfect scores as the two Fairfax County teams answered quiz questions sent in by fellow-pupils in the county.

First College and Gravity

Nine-year-old Darius Gaskins quickly told Quizmaster Vern Hansen that the first college in Virginia was William and Mary and that the force that keeps you on the earth is gravity. "Bucky," as he is in the fourth grade and lives on Route 1 in Vienna, Va., likes to collect stamps and do magic tricks. He wants to be an "electric engineer."

Bonnie Tichenor, 11, of the sixth grade at Franklin-Sherman, was the other top scorer. "Bonnets," who lives in McLean, had no trouble in naming Arizona as the State where the Painted Desert is. She admitted she was guessing on her second question, but she turned out to be a good guesser when she said there are seven stars in the Big Dipper.

A Madison School girl contestant who made an almost perfect score turned out to be a budding writer. She is Sarah Anne Ludlow, 10, of 414 Cleave dr., Falls Church. Her description of her mother, written as a fifth grade assignment, is going to be used in Parents Magazine, she told Quizmaster Hansen.

Other members of the Franklin-Sherman team were: Charles Creutz, 10, grade 5; Al Matthews, 9, grade 4; Brooke "Rookie" Tompkins, 10, grade 5, and Betty Hansborough, 11, grade 6, all of McLean.

Others on the Madison team were John Hord, 9, grade 4, 507 Brook dr., Falls Church; Theodore "Teddy" White, 11, grade 5, 1014 North Tuckahoe st., Falls Church; Ray Rollins, 11, grade 6, 800 Villa Ridge rd., Falls Church; Thomas "Tommy" Webster, 10, grade 4, 301 Noland st., Falls Church, and John "Johnny" Mage, 11, grade 6, 6036 Brook dr., Lee Boulevard Heights.

DEWEY—*From Page 1*

Dewey Hits At Democrats

ment costs too much. All services cost too much, he declared, because they must be paid for in "50-cent Democratic dollars."

Schoeppel Also Heard

That is why, Dewey said, he is plumping for restoration of the full prewar income tax rate in New York State, which would amount to 40 per cent increase of the present rate. Democratic leaders are opposing such an increase, however, he said, but they levied such taxes as "necessary, proper and reasonable" in the first place.

Senator Andrew F. Schoeppel (R., Kans.), speaking on the same program, criticized the Democrats for what he called hiding the facts about the cost of government in both moral and financial terms.

"The virtue of thrift has all but disappeared from our Federal Government," he charged. "Deep inroads have been cut into the quality of honesty. The American people have not been told the truth about the state of their Union.

"Perhaps no more tragic example can be found than in the field of our foreign relations.

"Despite the efforts of the Republican Party to make effective a real bipartisan foreign policy, we now learn how secret commitments, made without consultation, have frittered away so much of our hard-won victory, at the cost of precious American lives and billions of dollars.

"We have been plunged into this desperate 'cold war' because we were bound by private agreements, undisclosed to the American people, at Tehran, at Yalta and at Potsdam."

Communications Union Favors Vote to Join CIO

By The Associated Press

The Communications Workers of America, a major independent union, yesterday recommended that its members vote to join the CIO.

Joseph A. Beirne, CWA president, said he expects the union's dues-paying members—he said they number 187,000—will follow the executive board's recommendation for CIO affiliation.

A 60-day referendum on whether the CWA will join the CI Oor the AFL, or remain independent, will start soon.

A Lineup Hard to Beat

The Washington Post

WINNERS of yesterday's Quizdown are (front to rear) Brooke Tompkins, Betty Hansborough, Charles Creutz, Darius Gaskins, Al Matthews and Bonnie Tichenor, all of Franklin-Sherman School.

Metropolitan Soprano To Appear in Concert

Bidu Sayao, Metropolitan Opera soprano, will appear Wednesday night in the first of a series of three concerts sponsored by the Alexandria Community Concert Association. The concert will be held in the auditorium of George Washington High School at 8:30 p. m.

Naval Unit to Meet

The National Association of Quartermen and Leadingmen of Naval Shore Establishments will hold its eleventh annual convention Monday and Tuesday at the Ambassador Hotel.

School Plans Top 13 Million In Virginia

Richmond, Va., Feb. 12 (AP).—Some 13 Virginia communities have completed or are working on plans to provide 16 new public school buildings or additions at an estimated cost of $13,214,000.

Figures covering the effort of the Virginia communities were contained in a report submitted by Henry J. Sullivan, division engineer of the Federal Works Agency's Bureau of Community facilities in Washington.

Location of the State projects, together with their total estimated costs, dscriptions and sums advanced for planning are:

Cave Springs, Roanoke County, $269,540; new high school, $8,560; Orange, Madison, Culpeper and Rappahannock Counties, $1,112,840; two new high schools, $24,700; Lynchburg, $4,708,150; new high school and athletic field, $134,600.

Norfolk, $2,128,000; two new elementary schools, $33,530; Nottoway, $559,267; new high school, $7700; Poquoson, York County, $308,818; new schools, $7600; Roanoke, $520,924; gymnasium, auditorium and library additions, $19,016; Salem, $332,855; new elementary school and additions to high school gymnasium, library, auditorium and cafeteria, $11,200.

Vinton, Roanoke County, $281,935; school addition, $9676; Warwick County, $900,414; new consolidated schools, $26,300; Waynesboro, $476,000; new elementary school, auditorium, cafeteria and library, $14,000; Wytheville, $1,140,000; new high school, $25,000, and York County, $576,076; three new elementary schools $18,126.

FEET HURT?
DR. SCHOLL'S ARCH SUPPORTS
relieve tired, aching feet; weak ankles; rheumatic-like foot and leg pains due to weak or fallen arches. Light, adjustable, resilient. Worn unnoticed in shoes. For men and women. Fitted by skilled attendants.
$3.50 pair, up
Foot-Eazer illustrated $5.00 pr.
Dr. Scholl
Foot Comfort 'Dept.
Fourth Floor
Kann's

Tips to Motorists

Have spark plugs cleaned and adjusted every 5,000 miles. Regular cleaning will make it possible to discover badly worn plugs before they cost you too much money in wasted gasoline.

L. P. Stuart Inc.
DE SOTO • PLYMOUTH SERVICE • SALES • PARTS
1440 P STREET, N. W. DE. 4800
Downtown Automotive Center

Winter & Company
Musette

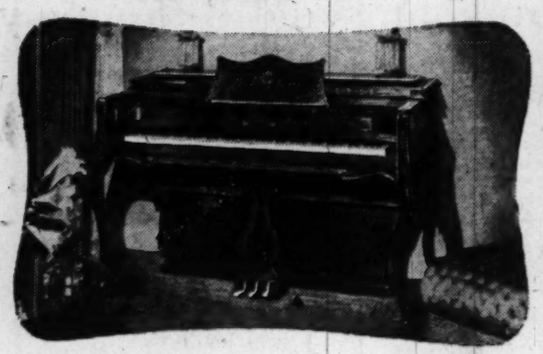

an instrument of appealing beauty and fine performance

The Winter & Company Musette is a piano that is exquisitely designed and constructed with exclusive features for finer performance. It has long been the favorite of music lovers, who thrill to its clear, resonant tone and responsive action. In design, the Musette is so distinctively beautiful as to make it the most treasured possession of a lifetime. For greater musical enjoyment—added loveliness for your home—choose the famous Musette.

Only $25 Down Payment On This Piano

Liberal Allowance for Your Old Piano

JORDAN'S PIANOS for RENT
Corner 13th and G Sts. STerling 9400
If You Cannot Come In, Mail Coupon for Information.

JORDAN'S, Corner 13th and G Sts. N.W.
Please send me full information on your piano makes . . . Prices and terms.
NAME .....
ADDRESS .....
.....

In 13.2 Seconds A Top-Flight Snowshoer Can Travel 100 Yards... But In Only

TWO SECONDS

Bayer Aspirin Is Ready To Go To Work!

MAKE THIS TEST!
To actually see how fast it's ready to go to work, drop a Bayer Aspirin in a glass of water and time its disintegrating speed. What happens in the glass, happens in your stomach.

When you want really *fast* relief from ordinary headache, neuritic or neuralgic pain, use genuine Bayer Aspirin. It brings you relief with amazing speed because it starts disintegrating almost instantly you take it. Timed by stop watch, it's actually ready to go to work in *two seconds*.

But *fast* relief isn't the only reason why it pays to use Bayer Aspirin. Also important is the fact that you can take it with *complete confidence*. For Bayer Aspirin's single active ingredient is not only so *effective* that doctors regularly prescribe it for pain relief, but is so *gentle* to the system mothers give it even to small children on their doctors' advice.

So when you're in pain, don't experiment with drugs that have not been proved by years of successful use. For the *fast* relief you want—and the *dependable* relief that's important to your health—take genuine Bayer Aspirin.

*Because no other pain reliever can match its record of use by millions of normal people, without ill effect, one thing you can take with complete confidence is genuine

BAYER ASPIRIN

Kann's
"The Avenue"
7th, 8th and D Sts. N.W.

SALE!
SINGLE OR DOUBLE-BED SIZE

CHENILLE BEDSPREADS...

Almost fully covered in a new pattern that's perfect for both modern and traditional bedrooms, this thickly tufted chenille spread is hard to beat for wear and washability. Available in limited quantities, both single and double sizes. White, rose, beige, hunter green, yellow, grey, powder blue and aqua.

$5.49

Kann's Domestics—Street Floor

SPECIAL SALE!
$1.65 CRETONNES
99c yd.

They're all 48-inches wide, vat dyed! You'll find large florals, small florals, stripes and plain fabrics. All first quality goods including printed sailcloths, whipcords, waffle cloths and plain whipcords.

Save on Slip Covers Made from These Fabrics!

1 Chair with 1 Cushion . . . $18.95*
1 Sofa with 3 Cushions . . . $32.95*

*Slight additional charge for out-of-District limits
Kann's Upholstery—Third Floor

Non-Skid Pebble-Tuft
Cotton Rugs...

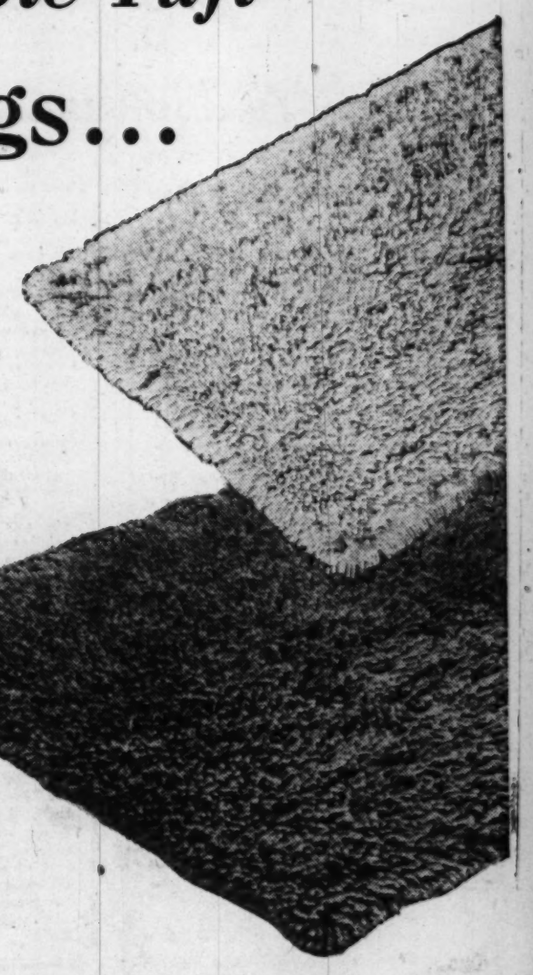

Tufts Won't Pull Out!
Size 18x30 Inches

$3.95

High temperatures, acids or alkalies will not hurt the special backing of these nonskid cotton rugs. They will not mar your floors, are suitable for living room, bedroom or bath. After being washed 50 times, there was no effect on the nonskid or color! Beautiful shades of rose, blue, Nile green, hunter's green, lime, white, grey, gold, mandarin and red.

Size 24x36" . . $5.50 Size 24x42" . . $6.50
Size 27x48" . . $8.95 Size 30x54" . $10.95
Sizes 4x6 feet $21.95

Kann's Rugs—Third Floor

Dr. Fishbein Hits Levy Protesters

NYHT News Service

New York, Feb. 12.—Dr. Morris Fishbein, speaking for the American Medical Association, today described a protest of its policies by 136 doctors as the work of men in "plaster towers," and said the association has drafted a program "covering every aspect of medical care."

At his Chicago office, Dr. Fishbein, editor of the Journal of the American Medical Association, said, "We have an answer," to the protest of AMA policies on improving the Nation's medical care. The message, signed by some of the country's most distinguished physicians, was sent to Dr. Fishbein for publication in the medical magazine and was made public today in the New York Herald Tribune.

Dr. Fishbein reported that the association has prepared a 12-point program for extending health and medical services to counter the Federa Government's proposed compulsory health insurance. While conceding today that many persons cannot afford any or sufficient medical care, Dr. Fishbein has vehemently opposed the Government plan as wasteful and socialistic.

Signers of the protest charged the AMA with a "stand-pat" attitude in the face of the Federal proposals and "failure to develop a comprehensive, constructive" health program. All said they are AMA members but represent "middle-of-the-road" doctors who would not pay a $25 assessment levied by the group if collections are allocated for propaganda and lobbying.

Observing that the signers "spend most of their time teaching," Dr. Fishbein said, "they sat in their plaster towers and thought this would be a good thing to holler about." He added later that they are "earnest, evangelical types."

Among those signing the protest were Dr. George Baehr, former president of the New York Academy of Medicine; Dr. Thomas M. Rivers, a member of the City Board of Health and research scientist, and Dr. Howard A. C. Rennie, psychiatrist, all of New York; Dr. Helen B. Taussig, codeveloper of the "blue baby" operation, and Dr. Edwards Park, pediatrician, both of Baltimore; Dr. Walter Bauer of Boston and Dr. W. Barry Wood of St. Louis.

Dr. Fishbein said the association's 12-point program will be announced Monday.

It was understood that the new program heavily emphasises Federal aid as a means of extending medical and hospital care and thus improving the Nation's health. This aid includes increased funds for construction of hospitals where needed, assistance to establish health departments in the 1000 counties which lack them, and aid to all underprivileged groups who cannot afford sufficient medical care.

Voluntary health insurance such as is now offered by private, nonprofit agencies would be made available to the lower income groups, sources said, with the Federal Government to pay the difference between premium rates and sums such subscribers could afford to put up.

"In general," Dr. Fishbein said, "our program covers every aspect of medical care."

Just This Week

Have good copies made of your favorite "only" picture

Share that precious picture. No matter where or when it was taken, we'll copy it. If it's in good condition, we will make a lovely 5x7 size Sepia Copy for... ONLY $3

Kann's "The Avenue" 7th, 8th and D Sts. N.W.

Photo Studio Downstairs Book Store

SAVE on TUSSY CLEANSING CREAMS

$1.75 size now $1
$3 size now $1.95 Plus tax
limited time only!

Is your skin "different?" That's why Tussy makes two kinds of cleansing creams. One of them is right for your skin type.

EMULSIFIED CLEANSING CREAM ideal for dry skins. Extra-rich in lanolin, super-smooth.

PINK CLEANSING CREAM refreshing for normal and oily skins. Gives skin a fresher look.

Kann's "The Avenue" 7th, 8th and D Sts. N.W.

Toiletries *Street Floor*

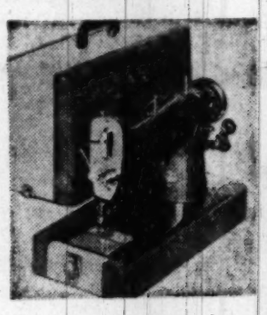

Your Old Treadle Machine Made Into a Modern

Electric Console, Portable, Desk Model

QUEEN ANNE CONSOLE $69.50
ELECTRIC PORTABLE $35.50
MODERN DESK STYLE $89.50

Kann's experts will remodel your old machine into a stunning Queen Anne console, Modern Desk style or a convenient Portable. When you compare these good-as-new conveniences with prices of new sewing machines you will appreciate the wise economy this service offers. Only the best materials are used and each converted machine carries ONE YEAR guarantee of service. If machine repairs on your old machine are necessary, an estimate will be gladly given.

Repairs and Parts for All Make Machines

Kann's "The Avenue" 7th, 8th and D Sts. N.W. Sewing Machines Fourth Floor

Kann's "The Avenue" 7th, 8th and D Sts. N.W. DI 7200

February Sale of

FABRICS

5000 Yds. of $1.95 Plain and Printed

RAYON FABRICS

- Rayon Tissue Faille
- Rayon Dress Crepes
- Rayon Printed Crepes
- Black Rayon Faille

A wonderful assortment of desirable fabrics including high grade weaves greatly reduced in price. Your choice of smart printed designs, lovely colors. Ideal for street frocks, blouses, children's clothes and linings. All 39" wide.

$1.49 YARD

$1.19 to $1.49 New Spring Rayons

- Rayon Flannel
- Iridescent Rayon Shantung
- Rayon Suiting
- Rayon Printed Crepes
- Rayon Iridescent Shantung

Not just ordinary rayons but the weights and textures you really want. Fine quality printed designs, beautiful floral patterns in desirable colors. Wonderful for your new dresses and blouses. All 39-inches wide.

89c YARD

$3.95 Fine Quality All-Wool

Flannels, Crepes and Suitings

- Pink
- Light Blue
- Copen Blue
- Aquamarine
- Wine
- Red
- Rose
- Spring Green
- Kelly Green
- Lilac
- Luggage
- Dark Brown
- Maize
- Beige
- White
- Navy
- Black

$2.99 YARD

These are more than just fine suit and dress weights. These are spring forecast wools to sew into the better type of wardrobe you desire. You'll find a stunning group of fabrics and colors, ideal for toppers, sport clothes, suits and dresses. All are 54 inches wide.

4000 Yards of $1.00 and $1.39

Plaid Ginghams and Chambrays

Kann's offers a colorful group of plaid ginghams and striped or plain chambrays, all nationally famous brand names, all reduced to a low 79c yard. Many are Sanforized (residual shrinkage less 1%) and all are fast colors.

79c YARD

79c to $1.19 Plain and Printed Cottons
59c yd.
You'll find a wide variety in this group, all delightfully adaptable to your new dresses and blouses. Both plain and prints in the group.

$1.19 Bates Sun and Country Cottons
69c yd.
Nationally famous Bates has dreamed up some of the loveliest prints we've seen in many a day. Reduced to a mere 69c a yard, all 36 inches wide.

59c Colorful Cotton Prints

These fine cotton percales and broadcloths come in charming colorful prints you're sure to admire. Buy enough for your Spring and Summer wardrobe.

39c yd.

$1.95 and $2.50 Cotton Eyelet Batiste and Piques

$1.59 YARD

There are big savings in store for you when you purchase this lovely eyelet batiste and piques. Ideal for Spring dresses and blouses, also children's clothes.

Kann's Fabrics—Street Floor

Alfalfa Club Hears Noted Song Writers

Alfalfa Club members and their guests heard the music writing greats of a half century play and sing their own songs last night.

At its 38th annual dinner, at the Mayflower Hotel, the club inaugurated as its president Robert Vedder Fleming, president of Riggs National Bank. General Glen E. Edgerton launched the presidential campaign of the Alfalfa Party.

Popular songs of the past fifty years were sung and played by their own authors in a program presented by the American Society of Authors, Composers and Producers, under the direction of Gene Buck, former president of the society.

"Sweet Adeline" was sung by Harry Armstrong, who wrote it fifty years ago. He told the Alfalfa guests his song could be sung as a solo, duet, trio or quartet, standing up or falling down.

"Underneath the Bamboo Tree" and "My Castle on the Nile" were sung and played by J. Rosamond Johnson, survivor of the famous composer team which wrote so many Negro songs.

"The Memphis Blues" and the "St. Louis Blues" were presented by 75-year-old William Christopher Handy. He played "St. Louis Blues" on his muted cornet. He sang the "Memphis Blues" and told how he first wrote the music as a campaign song in one of Crump's mayoralty campaigns and sold it for $50.00. Then he sang the lyrics contributed by another writer, under which the song became famous.

Herman Hupfeld, composer of "Sing Something Simple" and many other favorites, played and sang his songs.

Ray Henderson gave the Alfalfa guests his "Button Up Your Overcoat" and others of his songs.

Irving Fisher, who became famous for his role in Sally, sang "A Pretty Girl Is Like A Melody" as well as "Sally."

Abel Baer, author of "My Mother's Eyes", "There Are Such Things" and "June Night", played and sang his favorites.

Fred Ahlert, president of ASCAP, played and sang his great hits: "When the Blue of the Night Meets the Gold of the Day", "I'll Get By" and others.

Joan Whitney sang "Far Away Places", "Love Somebody" and the great war hit "Candy" with her co-composer and author, Alex Kramer at the piano.

In addition to authors and composers of old-time favorites were some of the newest members of the society: Herbert Shriner, CBS comedian; Sid Stone, pitch man on the Milton Berle show and the De Lovely Sisters quartet.

The Alfalfa Club was founded in 1913 under the leadership of Charles Light. It holds a dinner each year to celebrate the virtues of the plant which goes the furthest for moisture. Its membership has included presidents, vice presidents, cabinet members and other distinguished persons.

At Library

40,000 More Books Made Accessible

By Monday 40,000 books previously hidden in the stacks will be on open shelves at the District Public Library's central branch, 8th and K sts. nw., the library announced yesterday.

Completing the first phase of a major reorganization program, the library said its new shelves would be occupied chiefly by three new service divisions—literature, business and economics, and a history-travel-biography section.

Heretofore, according to Mrs. Dorothy D. Mason, editorial assistant at the library, more than half the library's collection was kept on shelves closed to the public.

Space for the additional shelves was provided partly by taking over some space in the Children's Room, used less since the area near the library has become more commercial. Additional room was obtained by shrinking the General Reference collection into half its former space.

A Business and Economics Division will include books formerly found in the Work Interest Room. Fiction stacks will be opened to the public.

The present Technology Division will be enlarged to include books on the pure sciences, formerly kept in closed stacks.

A new Young Adults' Division will contain books of interest to high school students.

To effect this reorganization, the library said, a corps of page boys spent six weeks moving most of the volumes in the central library, working always after the library's 9 p. m. closing hour.

P-TA to Hear Talk on Teeth

A talk on oral health and the use of sodium fluoride in preventing tooth decay will be presented by Dr. E. Reed Smith of the District Dental Society at a meeting of the Benning Elementary School Parent-Teacher Association Wednesday at 8 p. m. at the school, Minnesota ave. and Foote st. ne.

Other P-TA events scheduled this week:

Monday

Stonewall Jackson P-TA, Dr. Julius Schreiber, director of the Mental Hygiene Society of Arlington, will be moderator at a panel discussion of "radio, movies and comic books," 8 p. m., 855 North Edison st., Arlington.

Stuart Junior P-TA, founders' day open house, dinner 6 p. m.; tour of classes, 7 p. m., 4th and E sts. ne.

Bryan P-TA, founders' day candle-lighting ceremony, 7:30 p. m., 13th and B sts. se.

Anne Beers P-TA, John M. Riecks, associate superintendent in charge of buildings and grounds, will discuss "Playground Needs at Anne Beers," 8 p. m., Alabama ave. and 36th pl. se.

Taft Junior High P-TA, open house program, luncheon at 11:30 a. m. for 7A mothers and children, music assembly at 12:30 p. m., tour of classes until 2 p. m., conference and tea, 18th and Perry sts. ne.

Raymond P-TA, Miss Hilma Morris of the public schools science department will discuss "Enrichment Through Science," 1:30 p. m., 10th st. and Spring rd. nw.

Orr P-TA, founders' day celebration, 1:30 p. m., 22d and Prout sts. se.

Amidon-Fairbrother-Greenleaf-Jefferson P-TA's joint meeting marking founders' day and honoring past presidents, 7:30 p. m., Jefferson Junior High School, 8th and H sts. sw.

Tuesday

Powell P-TA study group, Mrs. Jean Williams, executive secretary of the Alexandria YWCA, will speak on "The Child, Six to Adolescence," 1 p. m., 13th and Upshur sts. nw.

Kramer Junior High P-TA Executive Committee, get-acquainted tea and meeting, 2 p. m., 17th and Q sts. se.

Congress Heights P-TA founders' day celebration, 8 p. m., 5th st. and Nichols ave. se.

Key P-TA study group, mental hygiene discussion, 8:30 p. m., 5604 MacArthur blvd. nw.

Richard Montgomery High School P-TA back-to-school night, 8 p. m., Rockville.

Wednesday

Burroughs P-TA, class in slipcover making, 9:30 a. m., 18th and Monroe sts. ne.

Kenilworth P-TA, entertainment by second grade children and silver tea, 1:30 p. m., Kenilworth ave. and Ord st. ne.

Page Junior High School P-TA business meeting. Frank Ball, sr., will speak on "History of Ballston School" in honor of founders day, 8 p. m., Arlington.

Thursday

Hyattsville High P-TA, Leonard M. Elstad, president of Gallaudet College, will speak, 8 p. m., Hyattsville.

Alexandria Council, founders' day pageant and showing of the film "The Feeling of Rejection," 8 p. m., George Mason School, 2601 Cameron Mills rd.

Woodrow Wilson High School Home and School Association, talent show by students as a benefit for the association, 8 p. m., Chesapeake st. and Nebraska ave. nw.

Brookland P-TA executive committee, 1:30 p. m., school library, 10th and Monroe sts. ne.

Burroughs P-TA, tea for new mothers, 2 to 4 p. m., 18th and Monroe sts. ne.

Burroughs Homemakers Club, 9:30 a. m.

Friday

Kramer, student council sponsored entertainment, Kramer Kapers, 8 to 10:30 p. m., 17th and Q sts. se.

Saturday

Capitol Heights P-TA, square dance, 8 p. m., Capitol Heights School.

Good News For Folks Who Suffer From

✔ STOMACH GAS
✔ SOUR FOOD TASTE
✔ ACID INDIGESTION

Do you feel bloated and miserable after every meal, taste sour, bitter food? If so, here is how you may get blessed relief from this nervous distress.

Everytime food enters the stomach a vital gastric juice must flow normally to break-up certain food particles; else the food may ferment. Sour food, acid indigestion and gas frequently cause a morbid, touchy, fretful, peevish, nervous condition, loss of appetite, underweight, restless sleep, weakness.

To get real relief you must increase the flow of this vital gastric juice. Medical authorities, in independent laboratory tests on human stomachs, have by positive proof shown that SSS Tonic is amazingly effective in increasing this flow when it is too little or scanty due to a non-organic stomach disturbance. This is due to the SSS Tonic formula which contains special and potent activating ingredients.

Also, SSS Tonic helps build-up non-organic, weak, watery blood in nutritional anemia—so with a good flow of this gastric digestive juice, plus rich red-blood you should eat better, sleep better, feel better, work better, play better.

Avoid punishing yourself with overdoses of soda and other alkalizers to counteract gas and bloating when what you so dearly need is SSS Tonic to help you digest food for body strength and repair. Don't wait! Join the host of happy people SSS Tonic has helped. Millions of bottles sold. Get a bottle of SSS Tonic from your druggist today. SSS Tonic helps Build Sturdy Health.

Corning Proposal

White School May Be Used By Negroes

Transfer of the white Park View Elementary School, Warder and Newton sts, nw., to use by Negro children will be considered by the Board of Education at its meeting Wednesday.

Schools Superintendent Hobart M. Corning has recommended transfer of the school to save the cost of constructing a building for Negroes in the area. Enrollment of white children at the school, which has a capacity of 780 students, has dropped to 154.

Dr. Corning's recommendation will come before a joint meeting of the board's finance, legislation and buildings and grounds committees at 2:15 p. m. and before the full board at 3:30 p. m.

Other matters to be considered by the board are:

Continuation of the wartime program of training student nurses for Sibley, Emergency and Garfield Hospitals at Wilson Teachers College.

Complaint of the American Federation of Teachers, Local 27, that the recreation department refused it permission to use Garnet-Patterson Junior High School for a meeting of white and Negro teachers.

Request of the Paul Junior High School Home and School Association for installation of a sloping floor and permanent seats in the school auditorium.

White House, Kremlin Mum, Housewife Finds

London, Feb. 12 (AP).—Housewife Mrs. F. M. Chandler booked a telephone call to Prime Minister Stalin today, but Stalin wasn't talking.

She also tried to get President Truman on the telephone, she said, but the White House, like the Kremlin, wouldn't take her call.

She said she wanted to ask the two of them to get together and try to work out their differences.

Mrs. Chandler, 53, mother of a former serviceman, said she is a member of the Crusade for World Government, and she just wanted to do what she could for world peace.

Ruediger Education Lecture Set Wednesday

Dr. E. I. F. Williams, head of the department of education at Ohio's Heidelberg College, will deliver the tenth annual Ruediger lecture at George Washington University Wednesday at 8 p. m., speaking on "Adventures in Understanding."

Ford Grandson Joining Company

Detroit, Feb. 12 (AP).—William Clay Ford, youngest grandson of the late Henry Ford, will join the Ford Motor Co. next month.

In announcing this today, Henry Ford II, company president, said young Ford will spend considerable time in each of the staff and operating divisions before becoming assigned regularly. His first assignment will be in the sales and advertising department.

The younger Ford, who is 24, received his bachelor of arts degree from Yale University last week.

Meeting on Marketing

Lloyd Partain, director of commercial research of the Curtis Publishing Co., will be the speaker at the February luncheon meeting of the American Marketing Association's Washington chapter in the Willard Hotel at 12:30 Tuesday.

MEN
FEEL FINE THRU '49
EXERCISE!
KEEP FIT!
HAVE FUN!
For That
NEW (out) LOOK
ON LIFE
Join the YMCA
TODAY!
Gym Classes, Handball, Squash, Weight Lifting, Basket Ball, Swimming, Bowling, Gymnastics Reducing Games. Socials, Dances, Sings, Special Health Dept., Clubs, Business Men's Section, Showers.
LOW RATES
1736 G Street N.W.
NA. 8250

Vienna (Va.) Recreation Group To Solicit Funds for Center

By Richard L. Lyons
Post Reporter

The Vienna (Va.) Recreation Association plans a membership drive next week to spur along its effort to build a community recreation center.

To lay the groundwork for its activities which it hopes will include construction of a $75,000 swimming pool, the association will make a house-to-house canvass next Saturday of all Vienna's 2000 residents.

Besides looking for new members, workers also will try to find out what sort of recreation facilities the people want and how much they can help with work or money to get them.

The idea of the community doing for itself what the little Fairfax County town could not afford to do took form last summer when the Vienna Lions Club obtained use of seven acres of uneven wooded town-owned land.

The idea quickly spread to include 14 organizations and about 175 persons who pitched in to level off a softball field and build a picnic fireplace.

The association so formed now has been incorporated by the State of Virginia.

Tennis courts built by the community-conscious townspeople, are expected to be ready this summer.

The swimming pool, however, is the center of attention. It would be the only one in the whole Fairfax-Arlington area. It might prove a profit-maker, its backers say, providing funds for other community activities.

Association President Harold B. Whitmore said a fund drive for the pool probably will follow hard on the heels of the membership campaign.

Wednesday at 8 p.m. the association will meet at the Vienna School to adopt by-laws under their new corporate charter. Members then will be briefed on the week-end canvass.

Whitmore said Conrad L. Wirth, chief of lands, for the Interior Department's National Park Service will be on hand to tell what other communities are doing to improve recreation facilities.

Humphrey Urges Action On Campaign Pledges

By the United Press

Senator Hubert H. Humphrey (D., Minn.) last night warned his party it will stand a good chance of losing the 1950 congressional elections and the 1952 presidential contest if it fails to vote its recent campaign promises into law. Speaking on a radio broadcast (ABC), Humphrey said:

"We've got to produce on these campaign promises—or else."

Humphrey listed repeal of the Taft-Hartley Act, Federal aid to education, passage of civil rights legislation, and a housing bill as things the Democratic majorities in Congress "must" deliver.

Moose Dance Tonight

The second annual Valentine dance of the Silver Spring (Md.) Lodge, No. 658, Loyal Order of Moose, will be held Monday from 9 to midnight at the Stone House Inn, Fours Corners, Md.

5 Priests to Get Monsignor Robes Next Sunday

Five priests of the Washington archdiocese will be invested with the robes of monsignori at the Cathedral of St. Matthew, 1727 Rhode Island ave. nw. at 3 p.m. February 20.

The Most Rev. Patrick A. O'Boyle, archbishop of Washington, will officiate. Announcement of the elevation of the five prelates was made December 23.

Those to be vested with the robes of Domestic Prelate are the Right Rev. Monsignors Henry F. Graebenstein, pastor of Holy Comforter Church; William E. Kelly, pastor of St. Martin's Church, and Francis J. Loughran, pastor of St. Mary's Church, Upper Marlboro, Maryland.

The Very Rev. Monsignors James E. Cowhig, chancellor of the archdiocese, and John S. Spence, director of education of the archdiocese, will be vested with the robes of Papal Chamberlain.

National Weather Summary

Washington Area—Today, rather cloudy, windy and warmer, followed by cloudy and colder at night. Monday—Colder with rain in the afternoon.

Maryland and Virginia—Rather cloudy and warm becoming colder by night. Monday—Cloudy and colder with rain or snow by afternoon.

Winds—Southerly.

Visibility—Good.

For latest up-to-the-minute flying weather call National 4830.

Departures From Normal—Accumulated excess of temperature since January 1, 1949, 348 degrees. Excess since February 1, 1949, 60 degrees. Accumulated excess of precipitation since January 1, 1949, 0.60 inch. Excess since February 1, 1949, 0.47 inch. Temperature one year ago yesterday—High 40; low 29.

Sun, Moon, Tides, River—Sun rises 7:02 a. m., sets 5:43 p. m. Moon rises 6:13 p. m., sets 7:31 a. m. Tides—High 7:58 a. m. and 8:21 p. m.; low 2:24 a. m. and 2:39 p. m. (Coast and Geodetic Survey). Potomac River clear at Great Falls (U. S. Engineers).

Temperatures	High	Low	Rain	Temperatures	High	Low	Rain	Temperatures	High	Low	Rain
Abilene	73	53	.02	Des Moines	32	19	.08	New Orleans	77	53	...
Albany	31	3	...	Detroit	51	34	...	New York	39	18	...
Atlanta	66	34	...	Duluth	26	11	...	Omaha	21	17	.29
Atlantic City	42	21	...	El Paso	57	44	.21	Philadelphia	39	14	...
Baltimore	44	24	...	Fort Worth	72	57	...	Phoenix	58	47	.01
Billings	—2	11	.04	Harrisburg	38	15	...	Pittsburgh	55	23	...
Bismarck	—3	—9	...	Indianapolis	61	31	...	Portland, Me.	28	3	...
Boise	26	7	...	Jackson	74	46	...	Portland, Oreg.	37	29	.04
Boston	32	7	...	Jacksonville	73	45	...	Reno	25	—5	...
Brownsville	79	65	.01	Kansas City	52	36	.06	Richmond	55	24	...
Buffalo	51	14	...	Little Rock	72	49	...	St. Louis	65	40	...
Burlington, Vt.	27	—5	...	Los Angeles	54	35	.02	Salt Lake City	25	19	.09
Charleston	61	44	...	Louisville	65	35	...	San Antonio	73	57	.08
Cheyenne	8	—3	...	Memphis	69	46	...	San Francisco	49	32	...
Chicago	44	35	.11	Miami	78	70	...	Savannah	65	41	...
Cincinnati	61	34	...	Milwaukee	41	30	...	Seattle	34	24	...
Cleveland	55	26	...	Montgomery	71	37	...	WASHINGTON	53	25	...
Denver	40	10	.02	Nashville	66	46	...	Wichita	52	27	.09

Elizabeth Over Measles

Sandringham, England, Feb. 12 (U.P.).—Princess Elizabeth, recovered from her recent attack of measles, left here with her husband and baby today for their country home, Windlesham Moor, near Sunninglale.

Made Social Worker

Appointment of Miss Emma Elizabeth Thomas as Medical Social Worker in Tuberculosis was announced yesterday by the Montgomery County (Md.) Tuberculosis Association and the county Board of Health.

PIANOS for RENT

Call REpublic 6212

If you buy later, money paid as rental and delivery charge will be deducted from purchase price.

Console and spinet pianos of excellent makes are here for rental. And rental and delivery costs will be deducted from purchase price if you later want to buy.

(maximum rental deduction 6 months)

KITT'S
1330 G Street

WASHINGTON'S GREAT TRANSIT BARGAIN—THE WEEKLY PASS
SALUTES IOWA "THE HAWKEYE STATE"

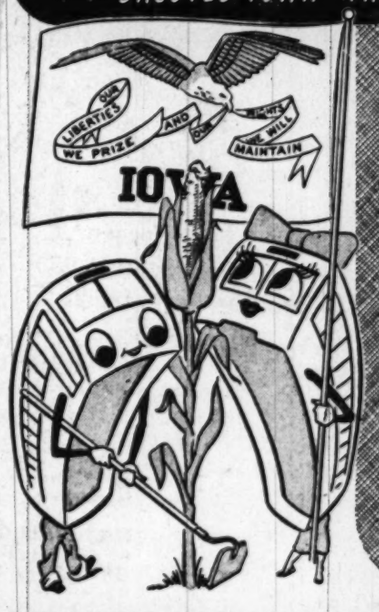

CONGRESSMAN
Henry O. Talle
PRESIDENT, IOWA STATE SOCIETY, SAYS:
"Iowa folks are hard working and thrifty. They don't spend time or money foolishly. That's why many of them buy the Weekly Pass as a time and money saver."

BE SMART—BUY A WEEKLY PASS
Capital Transit

BE A CAREFREE COOK
while you turn out the best meals
in town on your Electric Range

Carefree—Yes! Sit down to a delicious dinner after being away all afternoon. Serve piping hot breakfasts for the whole family in a jiffy. Fix "company" meals with no fuss—no flurry.

So-o-o-o Simple! ALL YOU do is prepare the food, set the dials and forget the whole matter. Your Electric range has "brains"—does all the watching, starts and stops itself, delivers delicious meals every single time!

Saves Vitamins! *Fast*, almost waterless Electric cooking saves vital vitamins all the way. *Even* Electric cooking holds every fine food flavor—keeps that "tempting look" intact—seals all foods in the goodness of their own juices.

High Speed—Low Cost! A choice of accurately controlled cooking heats for each cooking job . . . current-saving speeds from low simmer to fast frying. Yes, your Electric Range saves ALL ways—food flavors, food values, current AND money!

Cool CLEAN Kitchen! No soot-smudged pots, pans, walls! Your Electric Range is cool, CLEAN, comfortable all year around. Styled in gleaming streamlined porcelain—so easy to keep clean.

And What's More— These exciting NEW time, work and cost-saving Electric ranges are on display at the Electric Institute in Pepco's lobby right now! Drop in and see their features first-hand. Look them over, then buy yours from your favorite dealer.

"Yes, Folks, Electric Cooking has "P.A."—Public Acceptance—because it's clean, cool, economical, dependable and fast!"

Pepco
Matchless Service

POTOMAC ELECTRIC POWER COMPANY • 10TH & E STREETS, N. W.

JUNK
HOW MUCH Do You Want
For Your
CAST IRON | SCRAP IRON
ALUMINUM | COPPER • LEAD
PLUMBER'S BRASS | AUTO BATTERIES
NEWSPAPERS AND RAGS?

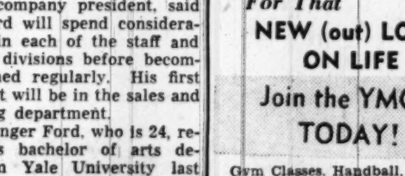

We Will Meet Any Fair Competitive Price
GEORGETOWN JUNK CO.
3254 M St. N.W. ADams 9211-9212
For your convenience we offer the same cordial service and prices at our branch yards.
ALEXANDRIA
MADISON JUNK CO.
708 N. HENRY ST., ALEX., VA. TEmple 1717
NORTHEAST
KENILWORTH JUNK CO.
1301 KENILWORTH AVENUE N.E. (Next to 7 UP Co.) Victor 1180

The Hecht Co., Silver Spring, Open Tomorrow 12:30 to 9:30 P. M.
Washington Store Hours, 9:30 A. M. to 6 P. M.

What a Value! General Electric Vacuum Cleaner

Tank Cleaner Complete with All These Attachments:
long hose, dusting brush, upholstery nozzle, sprayer for moth-proofing or spraying paint, crevice tool, brush for rugs and floors, plus 2 extension wands.

CHOICE OF UPRIGHT OR TANK TYPE

for a mere 39.95 each

General Electric Tank Cleaner with 8 Attachments for every cleaning job! Makes quick work of cleaning rugs, draperies, mothproofing, dusting. Weighs only 7¾ pounds, swings easily over your shoulder. Gives you twice the suction of average upright cleaner used with attachments. The long hose, plus 2 extension tubes, does your reaching and bending for you. **With 8 attachments 39.95**

General Electric Full Size Upright Cleaner, a brand new 1949 model specially priced! It boasts a powerful motor-driven brush that automatically adjusts to clean rugs of different thicknesses. Bare floors, too! It gives you everything for dependable, day-to-day cleaning without expensive extra gadgets. Has the famous GE motor and all-around bumper to protect furniture. **A star value for only . . . . . 39.95!**

Vacuum Cleaners, Seventh Floor, Washington; Lower Level, Silver Spring

What a Range! What a Value!
New Low Price on Divided Top

Tappan Range

129.95

(Including Normal Installation)

Your for $8 per month after $26 down payment

This is it! A brand new modern Tappan gas range at a money-saving price. And what a range for time-saving, step-saving, too! Look at these features: divided top that holds four big pans; big oven with easy-to-clean porcelain enamel lining; smokeless broiler; pull-out drawers on smooth-gliding roller bearings. And it's just as beautifully streamlined as it is sturdy and dependable! Come see it at The Hecht Co. tomorrow—it's the dream-kitchen range you've been waiting for—at a new low price!

Ranges, Seventh Floor, The Hecht Co. Washington
Lower Level, Silver Spring

THE HECHT CO.

Phone NAtional 5100

WASHINGTON AND SILVER SPRING
F St. . . . 7th St. . . . E St.
Fenton St. & Ellsworth Drive

The Hecht Co. Silver Spring Open Monday 12:30 to 9:30 p. m.
Washington Store Hours 9:30 a. m. to 6 p. m.

Announcing . . . an utterly new and revolutionary nylon stocking exclusively at The Hecht Co. See it demonstrated tomorrow!

PRESTIGE NYLONS

now 4 Lengths in One . . .

Plus a new non-slip top Assuring Straight Seams Always

15 denier, 51 gauge **1.95**

Newest hosiery news since nylons themselves! At last . . . nylons that fit you regardless of your leg length . . . nylons always the right length whether you wear a long girdle or a short girdle. The secret?

A new 4-way top that gives you four lengths in one pair! Simple to adjust . . . lies smooth, sleek, flat! And the non-slip, clinging top of exclusive nylon-on-nylon rib-lock results in straight seams always!

Prestige 4-Way Nylons give you . . .

four individual lengths in every pair, freedom from wrinkles, bulges and bunching, the minimum of runs (most stocking runs are caused by attaching the garters to stockings that do not have this technically developed top), seams straight as yardsticks at all times, that well-groomed feeling as long as you wear them. In Prestige famous fashion colors.

Hosiery, Street Floor, The Hecht Co., Washington and Silver Spring

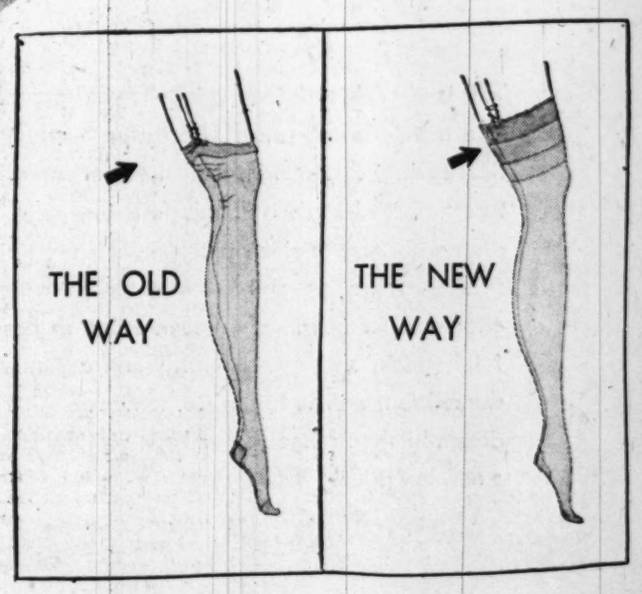

Prestige

this is the nationally advertised label which identifies every pair of these celebrated nylon hose.

THE HECHT CO.

WASHINGTON AND SILVER SPRING

Phone NAtional 5100

F St. . . . 7th St. . . . E St.

Fenton St. & Ellsworth Drive

The Washington Post

WASHINGTON: SUNDAY, FEBRUARY 13, 1949

Other Avenues Open Between Norway and U. S.

By Ferdinand Kuhn, Jr.
Post Reporter

NORWAY'S Foreign Minister, Halvard Lange, will return home from Washington a good deal wiser, if not more encouraged, than when he came.

His visit has not been a happy one. An incidental reason is that Dr. Lange is a survivor of Sachsenhausen, the dread concentration camp where the Germans tortured and killed their choicest Norwegian captives. A time of tension like the present depresses and upsets him, although he is a man of iron courage.

He was far from well during his few days here. He had his personal physician with him, and he kept away from all social engagements, although the Capital wanted to honor him for himself and for his country.

The second, and more important reason for his unhappiness was his discovery that the United States had not yet "thought through" all the implications of the North Atlantic security treaty, or of Norway's membership in it.

A Constitutional Barrier

DR. LANGE had come here to find out in general what obligations Norway would assume by joining; what protection she could expect in case of war; and, especially, what the United States could do to safeguard Norway during the dangerous period while the treaty was being negotiated and before it had gone into effect.

He found that Norway's exposed position was not fully appreciated by those American officials who wanted to bring her into the pact. He also discovered, like many other Europeans before him, that the United States Constitution prevents precise commitments of the sort Europe so often wants.

When he reports to his cabinet in Oslo, he may well repeat George Meredith's lines:

Ah, what a dusty answer gets the soul
When hot for certainty in this our life!

In view of the "dusty answers" Dr. Lange got in Washington, the problem now facing Norway is where to look for security. Russia is a neighbor, along a common frontier of 180 desolate miles in the far north. The Russians have warned Norway not to enter an Atlantic alliance, and have offered instead a non-aggression pact of the kind Poland had when she was invaded and half destroyed by Russia in 1939. The Norwegians, who are hard-headed folk, would have none of it.

Big Concession by Sweden

AS A possible alternative, the Norwegians looked into the possibilities of joint defense with their Scandinavian neighbors. At meetings of the three Scandinavian Foreign Ministers last month, Sweden offered an alliance with her neighbors under which an attack against one would be regarded as an attack against all.

This was a real advance on traditional Swedish "neutrality," but the Norwegians found they could not accept it because of an additional clause forbidding any of the participating countries to make military alliances with a third power.

In other words, Norway could ally herself with Sweden and Denmark only at the cost of staying outside the new Atlantic treaty, and denying herself the ultimate protection of the United States and Britain, the only nations which, in the last analysis, can save her from extinction at Soviet hands.

In these circumstances, statesmen on both sides of the ocean may have to re-explore what the Atlantic treaty powers, chiefly the United States, want from Scandinavia, and what the Scandinavians want from us.

It is fair to say that the United States and the countries "associated" with it—Canada, Britain, France, Belgium, the Netherlands and Luxembourg—want three things from the coming treaty.

Plain Evidence of Power

THEY want, first, to set up a deterrent against war; to convince any possible aggressor, but particularly Russia, that an attack will be met by overwhelming force. They want to prove to any trigger-happy members of the Politburo, if there are such, that "you can't win."

Second, they want to organize defense among themselves so that an aggressor will not be able to pick them off one by one as the Nazis did. This means the closest kind of consultation among military staffs, and in addition the quickest possible rearmament of the member nations without disrupting their present economic recovery. President Truman has already announced that he will ask Congress to provide American armaments for western European and "certain other" countries whose security is vital to our own.

Finally—though this will not be mentioned in the text of the proposed Atlantic treaty—the United States and Canada want Atlantic bases for use in case of war. It is not absolutely essential, but it is important, for the United States and Canada to have the use of airfields in Greenland, Iceland and the Azores to defeat any aggression against western Europe and to keep an aggressor from American shores.

A Threat of Extinction

SO MUCH for what America needs. Now what do the Scandinavian countries need from us?

First of all, they need peace and security. They desperately need an easing of the Cold War. They know they could be overrun by Russia and, they know, too, that their national life could be wiped out for all time by a prolonged Soviet occupation.

For it is the Soviet practice in occupying former "bourgeois" countries, like the Baltic republics, to exterminate all non-Communist leadership; to banish or shoot all leaders of business, art, learning and independent thought, so as to make those countries permanently safe for communism.

This is what the Scandinavians have seen just across the Baltic, in the former free republics of Estonia, Latvia and Lithuania, and this is the nightmare that faces them now.

Since the Scandinavians are sober people, they know that all the troops and armaments in the American and British armed forces of today could not guarantee them against a Soviet occupation. So they want the next best thing: the assurance of enough arms from the United States and Britain to keep an invader at bay.

The Avenue to Aid

A COMPLICATING factor in all this was a statement made last month by Michael J. McDermott, the State Department's press officer, while the Scandinavian Foreign Ministers were consulting among themselves. Since the United States cannot possibly supply everyone who needs arms and still take care of American needs, the statement said, priority will naturally be given to those nations which associate themselves with the United States in collective defense arrangements.

This was a blunt intimation to the Swedes and the other Scandinavian countries that they could expect no arms from the United States unless they also assumed the obligations of joining the Atlantic defense pact.

The McDermott statement was somewhat modified by Counselor Charles E. Bohlen of the State Department in a speech in New York January 28, when he said the United States "also proposes to supply military assistance to other free nations which will cooperate in the common effort to preserve and promote peace and security."

Privately, it was modified still further by other officials, who said the United States might have to supply arms to Sweden, in our own best interests, whether Sweden joined in the Atlantic pact or not.

Nevertheless, the Scandinavians took the American position to mean, "no pact, no arms"—and on the strength of this impression, Dr. Lange came to the United States to discover what the pact really involved.

Pipeline to Scandinavia

NOW, an important question is whether the United States can get what it wants from an Atlantic pact without Scandinavian membership. Can the pact be a deterrent to an aggressor if the Scandinavians do not join it?

The answer is yes, of course. The deterrent consists of the gigantic power of the United States allied to the power of the leading nations of western Europe. The Scandinavian countries cannot add enough weight of their own to make the deterrent any greater.

Second, can there be consultation with the Scandinavians on military matters if they stay outside the pact? Here, again, the answer probably is yes. Between Norway and Britain, for example, there is a tie so close that it will continue, pact or no pact.

Bergen, on Norway's west coast, proved its value as a strategic port when it was in German hands in World War II. Here two sailors from the USS Valley Forge look out over the city from a commanding summit, during the United States carrier's good-will visit to Norway last April. The Valley Forge may be seen between the two men

British naval officers will know everything that is going on along the 1400-mile Norwegian coast northwest of British shores; British officers still sit in the Combined Chiefs of Staff in Washington, and any information they have will be made freely available to the United States. So there will be many ways of continuing military contacts even if the Scandinavians do not at this time join the Atlantic "club."

Finally, can the United States and Canada use Atlantic bases if the Scandinavian countries stay outside? This is the most difficult and perhaps the most crucial question of the lot. American military planners would like any such bases to be freely available to all signers of the treaty, and they dislike the idea of making exclusive deals for the use of Atlantic airfields.

A Way Around

BUT if the United States were willing, for example, to make a bilateral deal with Denmark for the Greenland bases, or with Iceland for her indispensable airfields, the job might still be done without violating the terms of a strictly Scandinavian defense union.

It happens that Swedish barns are painted red, but it does not follow that Sweden is pro-Communist. On the contrary, Sweden's anti-communism is as robust as it is in New Hampshire and Minnesota, where barns are also painted red. And authorities familiar with Swedish policy are confident Sweden would interpose no obstacle to a Danish-American agreement for the use of Greenland bases.

After all, the Greenland bases are already open to American use, under a wartime agreement which has never been abrogated. Diplomats are going through the forms of renegotiating the agreement, but at the present rate the process will take many years to complete. As for Iceland, there are better prospects of persuading her government to make a bases agreement with the United States and Canada than with all the participants in an Atlantic treaty.

On the Scandinavian side, could the three northern kingdoms get arms from the United States without joining the Atlantic treaty? Here again, there are many reasons for answering yes—if American policy were sufficiently flexible.

After all, the United States is now supplying arms to Iran, yet Iran has not allied itself to the United States by any treaty except the United Nations Charter. And it is perfectly obvious that the United States will send arms to Italy within the next year whether or not Italy becomes a member of the Atlantic treaty.

To sum up, the first attempt to bring Norway into the Atlantic community has run into difficulties. The Swedish attempt to bring Norway into a Scandinavian union has also failed, as Foreign Minister Oesten Unden said regretfully in the Swedish Parliament last week.

Yet it should not be beyond the wit of intelligent men, on both sides of the Atlantic, to find some new formula for safeguarding Scandinavia and at the same time the vital interests of the western world.

Mindszenty Parallel Found in 1535

By Barrett McGurn

ROME, Feb. 12 (NYHT).—The 1900-year history of Christianity and particularly of the Roman Catholic Church is filled with stories of trials and jailings and often of executions, but in some ways the recent Hungarian action against Josef Cardinal Mindszenty has been unmatched for many generations.

Roman Catholic historians here at the headquarters of the church have placed the case in the following perspective:

The action of the Hungarian regime against the head of the Catholics in predominantly Catholic Hungary was probably the boldest Communist assault against a man of religion since the late Pope Pius XI published his denunciation of "atheistic communism," nearly a century ago.

In a larger sense, it was probably the greatest attack of civil power against the dignity of an ecclesiastical man since Napoleon Bonaparte arrested and deported Pope Pius VII in 1809. In other respects, Catholic historical students insist that it is necessary to go back as far as the decapitation of the English cardinal, St. John Fisher, in 1535, or, even farther, to find parallels.

"Sufferings are common" in the story of the church, but in most cases in the past, either principles considered essential to religion by the Catholics were not under attack or the persons involved were of comparatively lowly rank or the prosecuting authorities were not of a well-established government or no effort was made to sway world public opinion in favor of the prosecutors. Rarely have all these elements been combined as they were in the case of the Hungarian primate.

Cardinal Segura Expelled

GOVERNMENTAL action against a cardinal occurred as recently as 1931, when the Spanish Republicans expelled Pietro Cardinal Segura, following the cardinal's statement in favor of a monarchy. Like Archbishop Mindszenty, Cardinal Segura was primate of his country, the highest ranking Catholic clergyman of the land. Unlike the case of Cardinal Mindszenty, the Spanish primate was deported without trial and on 24 hours' notice. Cardinal Mindszenty's case was more "Machiavellian" because the courtroom process gave it a greater appearance of legality, Catholic historians insist.

Cardinal Segura passed six years in Rome helping the Pope with the world government of the church. After the victory of Generalissimo Francisco Franco in Spain, the cardinal returned to take up his present post as Archbishop of Seville.

Confinement of a cardinal in prison has occurred before, in 1874, but at that time the prelate was jailed before becoming a cardinal and his prosecutors certainly had no intention of eradicating religion, Catholic historians say. The case was that of Archbishop Miecislas Ledochowski, a Pole, who ordered his followers to disobey the directive of the government of the Prussian Prince Bismarck, who had called for the discontinuance of the use of the Polish language in some schools.

This event occurred during the 17-year "Kulturkampf" (culture war) between Prince Bismarck's Protestant government and the Catholics of Germany. The archbishop was appointed a cardinal within a month of his imprisonment. He remained in jail until the following year and then, like Cardinal Segura, became a papal aide in Rome.

The essential differences between the Mindszenty and Ledochowski cases was that Bismarck, although non-Catholic, was a devout reader of the Bible and a truly religious man whose activities never implied a threat to the survival of religion itself, Catholic historians in Rome contend.

Napoleon Captures Pacca

THE arrest of a man who was already a cardinal occurred in 1809, when soldiers of Napoleon scaled the walls of the 1000-room Quirinal Palace in Rome (the building now used as the residence of Italy's President, Luigi Einaudi). Napoleon's soldiers captured Cardinal Pacca, acting Vatican secretary of state, in an effort to force Pope Pius VII to agree to some of Napoleon's anti-English demands.

The cardinal was whisked away, without trial, to imprisonment in a castle in northern Italy. When this action failed to accomplish Napoleon's objectives, the Pope himself was taken into custody for five years, until Napoleon's fall.

In this case, the difference from the Mindszenty affair was again that the action involved little or no threat to the principles of religion. Although Napoleon tried to get the Pope to accept Paris as well as Rome as headquarters for the church, he showed no desire to destroy the church.

A cardinal was tried in the early eighteenth century, but again the reason was not religious. Giulio Cardinal Alberoni, an Italian, who became Prime Minister of Spain in the time of King Philip V (1717-1719), was tried as a warmonger and as a violater of the Treaty of Utrecht.

The cardinal, as Spanish Prime Minister, had built a large navy in an effort to wrest southern Italy from Austria. Unlike Cardinal Mindszenty, Cardinal Alberoni was tried secretly, after the failure of his venture. Later he was freed and became Bishop of Piacenza, in northern Italy.

IN SOME ways, the case of John Fisher, who was canonized a saint 14 years ago, is closest to that of Archbishop Mindszenty, according to the church's historians. He was beheaded after refusing to sanction the action of King Henry VIII in severing the Christian Church in England from the Roman papacy. Like both Cardinal Mindszenty and Cardinal Segura, Fisher, as Archbishop of Canterbury, was primate of his country. Unlike Cardinal Mindszenty, he did not become cardinal until he had been already condemned.

Farther back in church history there is a case of several fourteenth century cardinals who were tried and executed on a charge of attempting to depose Pope Urban VI. That was a period in which several prelates advanced claims to the papacy. Here again, however, there was no basic attack on religion.

'None but the Pope'

ONE reason for the comparative rarity of cases of trials against cardinals probably is the fact that the church has long had a rule that none but the Pope can judge a cardinal. Although the record of cases similar to that of Cardinal Mindszenty are rare among members of the College of Cardinals, there are some parallels among other officials of the church. As recently as a dozen years ago the Nazi regime in Germany condemned Bishop Peter Legge of Meissen for alleged financial irregularities. "The desire to see a bishop in jail may have had a little something to do with it, but Hitler certainly did not attach the church, human liberty, religious independence and human dignity," one church historian summed up the case.

During the "Kulturkampf," Archbishop Droste-Visvhering of Cologne was jailed for banning marriages between Prussian Protestant officers and German Catholic women, where officers refused to raise their children as Catholics. As in the case of Cardinal Mindszenty, the archbishop's imprisonment attracted world-wide attention. He became a Catholic hero.

Two archbishops in Paris were killed—Denis Affre in 1848 in street rioting and George Darboy in 1871 by an order of the temporary anarchistic government. But neither case involved action by a firmly established regime.

Violence Against Popes

PIUS VII, who was arrested by Napoleon, was not the only Pope upon whom violence has been visited. In 1878 anticlericals tried successfully to fling the corpse of Pius IX into the Tiber. At the end of the eighteenth century, heirs of the French Revolution jailed Pius VI until his death and then proclaimed the papacy terminated. The cardinals then met in Venice under Austrian patronage to elect Pius VII.

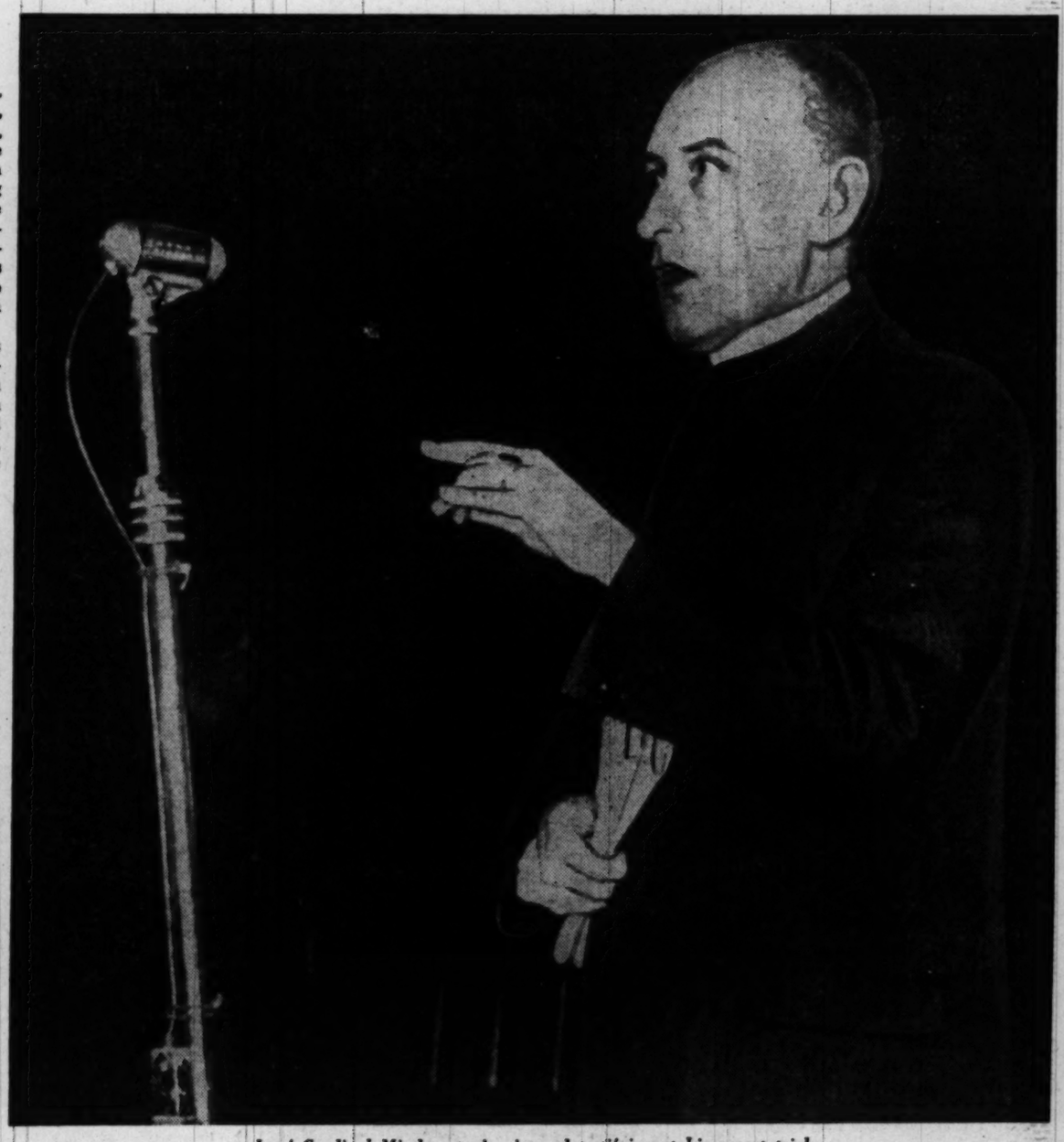

Josef Cardinal Mindszenty is pictured testifying at his recent trial

In the tenth century, Popes were not only deposed but some were blinded and killed. According to Luigi Slavatorelli's history of the period, a remarkable Roman matron named Marozia seated and unseated several Popes. She even succeeded in placing her son on the throne of Peter as Pope Jon XI. Both Marozia and her son ended up in prison. The woman's motive seems to have been merely a taste for local power.

In 1897 Pope Stephen VII exhumed the body of his predecessor, Pope Formosus, and cast it into the Tiber. A new Pope, in the following year, reinterred Formosus' body. Stephen's action was based on the support by Formosus of a rival Italian political party.

The case of Formosus and Stephen brings historians back almost to the dawn of the church, when fully one third of the Popes were executed in the course of the first three centuries. In view of some church historians the present Communist assaults are even more diabolical, however, because the Romans were defending their state religion against a relatively unknown dissident force, whereas the Communists are assailing a philosophy of life whose 19-century history shows "that it has high ideals," as one church historian expressed it.

Official English Text of Apostolic Exhortation Issued by Pope Pius XII

Vatican City, Feb. 12 (AP.).—The official English text of Pope Pius' apostolic exhortation:

THE conflict between the good and the wicked, in whose ever-tangled strands of human actions and motives history is woven, has seldom, if ever, been so acute as it is today.

While, on the one hand, no matter where we look out upon the world from this Vatican citadel, we are filled with admiration and joy at the sight of the good people resplendent with those virtues, which, particularly in the glorious fortitude of martyrs, recall the early ages of Christianity: Yet, on the other, we are overcome by grief and anguish as we perceive the iniquity of the unrighteous reach a degree of impiety that is incredible and without parallel. Venerable brethren, we shudder at the mere mention of this wickedness, but the duty of the apostolic office compels us to speak.

That proud neglect and disdain of Divine things which was man's original crime when he ignored God's command is the most pernicious source of all evils and at the present time is insidiously spreading its ravages almost all over the world like a virulent disease; it is producing evils without number, especially in those countries where a conspiracy has been formed "against the Lord and against his Christ" (Ps. 11, 2). It deprives man of God and thereby robs him of his spiritual dignity, makes him the ignoble tools of materialism and utterly destroys all traces of virtue, love, hope, and beauty of soul within him. We speak of atheism or, rather, hatred of God.

With supreme insolence, the enemies of the name of God avail themselves of every kind of help and advantage, books, periodicals, the press, the radio, organizations, public meetings, and private interviews, education and culture, all are at their service to spread ridicule of sacred things. "The smoke of the pit arose as the smoke of a great furnace; and the sun and the air were darkened with the smoke of the pit." (Apoc. ix:2.)

LET nothing give more concern to you, to the priests and people committed to your care than battling to defend the name of God, which the angels revere trembling with awe, raise aloft the standard of St. Michael Archangel and renewing the cry "who is like to God?" Oppose to the blasphemers of the Divine majesty your energetic purpose to proclaim, to love and to preach His name.

Those who cast scorn on the name of God not only are guilty of a heinous crime, since "hatred of God is especially a sin against the holy spirit" (S. Thomas, summa theol. 2-2 Q. xxxiv, art. 2 A.D. 1) and brings down upon them the severest punishments, but obviously prove themselves utterly ungrateful. For what is more necessary and salutary than to adore and worship God? From him we receive both our soul and body, our strength and gifts of mind; the light of the sun, the air, the produce of the earth, our food, the joys of life, and, what is more important, Divine grace, spiritual helps, truth and salvation are from Him. Everything good we have is His gift.

"O HOW good and sweet is Thy spirit, O Lord, in all things!" (Sap. xxi:1.) But thou, our God, art gracious and true, patient not far from each of us: "For in Him we live and move and are." (Acta. ap. xvii:28.) He is most wise and merciful, at one time delighting us with His consolations, at another, correcting us by his punishments. But we are treated justly, when He punishes us, for "we receive the due reward of our deeds;" (Luke xxiii, 41.) and even suffering through God's providence becomes a training school of virtue and yields a harvest of eternal happiness. Prosperity or adversity mean little to him who has God as his inheritance and possession; and nothing is to be considered lost, if God is not lost.

There is, moreover, another benefit which love of God brings to men, while, on the other hand, rejection of God brings about disaster. Who does not fear and abhor strifes and civil discords, and wars which in the future with new weapons will cause immense destruction? That such disaster He warded off we welcome with approval the steps that have been take to unite states together in ever closer alliances.

But this will be a faltering attempt founded on quicksand, unless there prevails everywhere a strong sense of the brotherhood of men, which renders mutual contracts sacred and secure, strengthens pacts and welds communities together. Experience clearly teaches that men do not look upon one another as brothers unless they recognize that they are all sons of the same father. Without reverence for the Supreme Lawgiver and Divine Judge, right and wrong are mere words; the moral law collapses; if there is no sanction to be feared, inequity in its greed goes to all extremes in deeds of daring and arrogance; men, like wild beasts, engage in mutual slaughter and their one joy is the base pleasure they take in practicing in these cruelties. Now it is to our advantage to serve God. Let us worship with the greatest earnestness and care God's loving presence in the sanctuary of a pure conscience; for the way to grow in virtue and perfection is to withdraw ourselves from exterior things and turn to things interior and thence raise our minds to dwell on heavenly truths.

LET the memory be filled with His most sweet presence; let the intellect be enlightened, the souls rejoiced and the will strengthened to act with purity, energy and piety: "For to know Thee (i. e. God) is perfect justice." (Sap. xv:3) all who have erred from the path of justice are to be aroused by prayers, by word and deed but especially by the example of a life in which the reflection of the fatherly goodness of God shines forth, that they may expiate and atone for their faults. Let sinners turn their thoughts back to the most merciful father "who calls home his prodigal son and gladly welcomes him when through want he is brought to repentance, sacrifices the fatted calf, and crowns his joy with feasting. Why not? He has found the son he had lost; the son he has regained he esteems all the more. Whom are we to understand by that Father? God, of course: None so fatherly, none so loyal as He." (Tertullianus, De Poenit. 8, M. L. 1, 1353) whoever is strong in faith and rich in the treasures of a religious life, should share these goods, as far as possible, with others.

If we wish to promote still further this religious fervor and prepare protection and a remedy for the criminal impiety that contaminates our times on the part of these who revile God, we have most efficious means at our disposal.

Is there anything that prayer cannot accomplish? What cannot the confident prayer of an innocent or repentant soul obtain when it is said in the name of Christ and is accompanied with good works?

"PRAYER is the wall of faith, our shield and weapon against the enemy who studies us from all sides," (Tertullianus, De Oratione XXIX, M. L. 1, 1304), but all religious worship and cult yields pride of place to the eucharistic sacrifice, which continues in an unbloody manner the immolation of Christ in a bloody manner on the gibbet of the cross and applies its abundant saving fruits to men.

The heavenly and eternal Father is honored, is rendered propitious, is appeased by the precious blood on the spotless lamb, whose voice is more efficacious than the voice of the innocent blood of Abel, and of all the just because it has infinite dignity and value; this blood he assumed from one of us, it is offered for us by the son of God Himself, the author of our peace and reconciliation, the ever, ever tireless giver of every heavenly gift.

"When through sin we provoke the vengeance of the Judge, may we be protected by the presence of the blood speaking for us; then let the host of oncoming evil retreat." (Hymnus in primis vesperis festi-pretiosissimi sanguinid. D. N. I. C.) The same sacrifice which is "truly propitious" (Conc. Trid. Sess. xxii, Cap. 2) is offered efficaciously "for sin, atonement, satisfaction and other necessities" (Conc. Trid. Sess. xxii, Cap. 3.)

If atheism and hatred of God, which contaminates our times and merits a truly fearful punishment, is a grievous sin, we can, in the fount of Christ's blood, which the chalice of the New Testament contains, wash away the abominable crime, efface its consequences, implore pardon for guilty and furthermore provide a splendid triumph for the church.

AFTER mature thought and deliberation we have decided to permit and exhort you and all priests to celebrate for our intention on Passion Sunday of this year a second mass which will be the votive mass for the remission of sins, unless this mass must be said for the intention of the bishop or the people.

Those who for any reason do not use this privilege shall say the mass of the Sunday and at least earnestly commend our intention to God during the eucharistic sacrifice.

Since the faithful, in keeping with their reciprocal ties as members of the mystical body of Christ, should always share the sorrows and joys of the church, let them be invited by you to the altars on that Sunday in as great number as possible, and as they ponder over the gravity and the importance of the hour let them pray and beseech God with greater fervor, and let them all receive Holy Communion.

We have no doubt that you will all comply with our wishes the greatest zeal and devotion imploring God with united prayers that evils may be removed, and that the breath of Divine charity may renew all things in Christ and thus happily realize the universal desire for peace. Finally, filled with confidence that our desires will be fully realized, to you and to the beloved priests and faithful confided to your vigilant care who in keeping with the duty we have explained will prove their love for their brethren, we impart the apostolic benediction as a pledge of Divine grace.

British Scientist Sees Atom Bomb As War Breeder

New York, Feb. 12 (AP).

IN A controversial book to be published Monday the British professor, P. M. S. Blackett, says conscience-stricken Americans are courting a third world war by trying to gain complete safety from atomic bombs.

The book is "Fear, War and the Bomb" (Whittlesey House). It was published in a slightly different version last fall in England and was quoted 10 times by Andrei Y. Vishinsky, Soviet deputy foreign minister, in the United Nations assembly at Paris. Some of the western delegates on atomic energy have criticized the book.

Calls Bomb Overrated

The Britisher, a Nobel Prize winner in physics, argues:

1. Atomic bombs are overrated as a useful single weapon; at best they are only adjuncts to mass armies and conventional arms.

2. The countries of western Europe would have to provide the mass armies while America provides the arms in any war against Russia.

3. One hundred per cent security against atomic bombs is impossible.

4. Russia was right in refusing to accept the American atomic control plan as it would permit "spying" on her by the west.

5. Atomic bombs dropped on Japan were not the last act of the Second World War but were the first major operation of the cold diplomatic war with Russia now in progress.

6. There was no compelling military reason for dropping the atomic bombs on Japan so quickly after they were ready; the hurried dropping was a brilliant success; American control of Japan is complete and there is no struggle for authority there with Russia.

7. An atomic attack by Russia on the United States is unlikely for many years.

'One Way' to Safety

BLACKETT was a leader in early atomic research. In 1947 he received the American Medal of Merit, highest military honor given by the United States to civilians. He has been professor of physics at Manchester University since 1937.

"The only possible way," Blackett says, "in which the American people can obtain complete safety from atomic bombs is by effective American control of all other nations. The attempt to reach such a state of world hegemony clearly means taking steps which are likely to lead to a third world war, and so to the probability, in their own way of thinking, of atomic bombs being used eventually on America.

"Here, as in ordinary life, the only real safety lies in taking reasonable risks. But to the overcharged imagination and the uneasy conscience of the American public no risks appear reasonable."

BLACKETT says the longer America waits to wage what he calls a preventive war the weaker her relative power position in the world will become.

He says the Russian leaders cannot be so blind as to precipitate a major war until Russia and her eastern allies have recovered from their huge war losses and Russia has accumulated a stock of atomic bombs.

Western critics point out Blackett makes no suggestions for future negotiations for atomic control. Blackett recognizes that in the preface.

"But for this the state of the world, not I, must take the blame," he says. "Moreover, this lack may be all to the good, for the world perhaps already has a plethora of recipes in the field of atomic energy, but too little diagnosis and too little understanding. If this book contributes to the latter it will have served its purpose."

Churchill Leads Fight This Week On Labor Spending

London, Feb. 12 (U.P.).—Winston Churchill will lead a concentrated Conservative Party attack on the Labor government in the House of Commons next week for spending too much money to finance its socializing plans.

In effect, the debate will be the opening battle in Churchill's campaign for a return to power at the helm of the Conservative Party in the 1950 general elections.

The wartime Prime Minister served notice of his intention in the House Thursday. Then he demanded a three-day debate on the government's request for an extra 880 million dollars to run the country during the remainder of the fiscal year ending March 31.

Government Accepts Challenge

"Gross mismanagement . . . wild miscalculation," cried Churchill.

The government accepted the challenge. It arranged for the debate to begin next Thursday. The government appeared confident that the country will back it because it wants most of the extra money to buy more food and help finance Britain's new socialized medicine program.

Health Minister Aneurin Bevan alone asked for 232 million dollars more for socialized medicine, which provides Britons with free medical care, hospitalization, dental service, spectacles and about everything else that good health demands.

Sharp-tongued Bevan will say that the need for extra funds only proves that the much-maligned socialized medicine is a success.

Food Ministry Asks $200,000,000

Bevan probably will admit that the government did not know what it was getting into when it started the scheme last July.

The ministry of food, headed by John Strachey, is asking for an additional 200 million dollars.

The Conservatives are not anxious to attack the government for spending money to improve the British diet or giving the people free medical service. Therefore they will attack the government's methods of spending, charging mismangaement and, as the Daily Mail puts it, "squandermania."

Identification Cards Given 'World Citizens'

HAMBURG, Germany, Feb. 12.—There are so many would-be world citizens in the British zone of Germany that an office to deal with their affairs is being set up here.

The organizer is Fraulein Thea Berghaenel, 29, a newspaperwoman and fervent disciple of Garry Davis, former American airman who gave up his United States citizenship in spectacular style last fall in Paris to become "World Citizen No. 1."

Fraulein Berghaenel says she already has more than 5000 applications to join the movement from Germans and displaced persons. They include doctors, lawyers, journalists, actors, scientists, clerks, merchants, farm hands—in fact, a cross-section of about 10 different nationalities.

To those who register, Fraulein Berghaenel plans to issue identity cards. She regrets she is not yet in a position to give people passports—military government might object.

She defined the movement aims as "international unity of all people regardless of race, creed or politics."

"The overcoming of insecurity by international cooperation," she said, "is the only solution for the present state of the world."

President Carmona and Dictator Salazar (left and right in carriage) ride to the House of Assembly in Lisbon in 1942 for Carmona's last inauguration. It was the beginning of the General's third seven-year term as president

Portugal Votes Today; President Unopposed

Lisbon, Portugal, Feb. 12 (AP).—Portugal will vote in national elections Sunday with President Antonio Oscar de Fragoso Carmona unopposed as a result of the last-minute withdrawal of the only opposition candidate.

The retirement of Maj. Gen. Jose de Mattos, presidential candidate of the Democratic and Liberal Parties, leaves the 1,046,367 registered voters the choice of voting for Carmona or remaining away from the polls.

Until De Mattos withdrew last night, this was scheduled as the first contested election permitted in Portugal in 22 years.

Democratic and Liberal backers of De Mattos charged that their 82-year-old candidate had been given a Judas kiss by Communist elements.

They accused the Communists of having embraced De Mattos' candidacy as part of a plan to destroy democratic and liberal elements which had survived 22 harried years under the hard-fisted regime of Premier Antonio de Oliveira Salazar.

The Salazar government, strongly backing Carmona, wound up its campaign with an appeal for a big vote for the 79-year-old president. He has held the office since 1926.

The government announced the army is taking precautions against any disorders

Salazar himself, in a broadcast to the country, said of De Mattos' announcement of withdrawal:

"If at the last moment they (the opposition) flee the electoral act, from that we can say they did all that they could, and avoided the unique good they could do."

The newspaper O Seculo praised Salazar's speech.

"On one side we have an unchanged attitude—calm, serious, objective, all for the good of the nation," the paper said editorially. "On the other, agitation, throwing in of the sponge in defeat . . . with scarcely convincing excuses."

De Mattos, in announcing he would withdraw, said the government had not guaranteed a fair election. He had demanded a secret ballot, examination of voters' lists by both sides and a hand in counting the votes.

Salazar had replied with promises of a fair election, and asked the war minister to suspend military maneuvers scheduled for Sunday. De Mattos' forces had said they feared military displays would frighten voters.

For a couple of weeks in the 40-day campaign De Mattos caught the public's fancy with his slogan "Vote For Freedom and Liberty." Then he ran into a government charge that Communists were backing him. Moscow broadcasts in Portuguese supporting his campaign angered his Democratic and Liberal backers.

The newspaper Diario de Manha published documents which, it charged, proved that De Mattos met with Communists in 1945 to plan upset of the government and to seek aid from the British and French governments.

De Mattos, who has a long-time anti-Communist record, denied he attended the meeting. As far back as 1927 he denounced Portuguese Communists and demanded they be stripped of national rights.

The Monarchist newspaper, A Voz, published photographs of De Mattos in a Free Mason uniform, and accused his followers of starting an antireligious campaign in strongly Catholic Portugal.

De Mattos' formal announcement of withdrawal was filed with the supreme tribunal of justice this morning. It stated De Mattos would leave to the chief justice the decision whether ballots bearing his name should be received at the polls and counted.

Under Portuguese law, only ballots bearing the printed name of a candidate may be accepted. Since De Mattos had no ballots printed, it seemed unlikely the election results would show any votes for him.

The police seized and destroyed copies of a manifesto in which De Mattos explained reasons for his withdrawal.

Psychiatrists Organize Area Society of 110

Washington psychiatrists, regardless of their divergent disciplines, have banded together to further the common interests of the profession, it was announced yesterday.

The group, 110 of the area's estimated 175 or 200 qualified psychiatrists, have joined the newly-formed Washington Psychiatric Society, said Dr. Addison M. Duval, organization president.

Included among their number, he said, are the lobotomists, who favor brain surgery; psychoanalysts, of both the pro- and anti-Freudian schools; and proponents and opponents of electric shock, insulin shock and other treatments for mental ills.

Dr. Duval said the final organization meeting, adoption of a constition and election of officers was held here Friday night at the District Medical Society building. Officers elected included:

President, Dr. Duval, chief of the medical staff of St. Elizabeths Hospital and clinical professor of psychiatry at George Washington University Medical School; vice president, Dr. Robert P. Morse, private practitioner and president of the Washington Psychoanalytic Society.

Treasurer, Dr. Philip Litvin, in private practice and on the psychiatric teaching staff of Georgetown University Medical School; secretary, Dr. Henry Laughlin, Chevy Chase, Md., private practice, and a member of the teaching staff in psychiatry at GWU Medical School.

Council members-at-large elected included Drs. Zigmond Lebensohn and Normal Brill, both of Georgetown University Medical School, and Dr. Edith Weigert, of the Washington School of Psychiatry.

Blood Expert Appointed

Dr. Louis K. Diamond of Boston, authority on blood and blood derivatives and a member of the Harvard Medical School faculty, has been appointed medical director of the American Red Cross national blood program.

The program is designed to provide blood, plasma and other derivatives to physicians and hospitals for the benefit of the ill and injured. Eighteen regional centers and one State-wide mobile unit are now collecting blood.

Dr. Diamond, who will be on temporary leave from the children's medical center in Boston and from the department of pediatrics at Harvard Medical School, has made a number of original contributions to the study of blood disturbances and in pediatrics. One field in which he did original research was on the technique of replacing the blood of infants born of parents with incompatible Rh factors.

Dr. Diamond, whose appointment was announced by Dr. Ross T. McIntire, national administrator of the program, said the Red Cross is putting into practice the recommendations of the Nation's foremost scientists in the field of blood, to help meet civilian as well as military needs.

Saltz F street

SEMI-ANNUAL
CLEARANCE
final reductions on
TOPCOATS

As with all other items in our Clearance, every one of these topcoats is from our regular stocks—typically Saltz F Street in quality, tailoring and character.

$75 Saltz F Street Topcoats
Coverts, shetland tweeds, gabardines, Saxonies. Slash pockets or patch pockets with flaps. Set-in sleeves. Fly-front or button-through. 59.50

$85 Saltz F Street Topcoats
Handwoven shetland tweeds, luxurious Saxonies. Handsomely tailored in a variety of perfect-fitting styles. Plain colors and distinctive patterns. 69.50

$95 Saltz F Street Topcoats
Worsted shetlands, choice quality covert cloth. Tailored by hand in very smart models. Plain colors and exclusive patterns. 79.50

$125 Camel's Hair and Covert Topcoats
99.50

$210 "Saddle Cloth" Genuine Cashmeres
169.50

Saltz F St.
1341 F STREET

LANGROCK FINE CLOTHES

'Armchair Correspondents'

The following article is reprinted with permission from the February issue of Harper's Magazine. It was titled, "Washington's Armchair Correspondents," and was signed, "By One of Them."

THE Senate of the United States was plodding through an earnest debate on the Marshall Plan. The commentator who was sitting next to me high in the press gallery tapped me on the arm. He was a man whose voice is familiar in millions of American homes. For weeks he had been "revealing" the inside story of the European Recovery Program for his audience.

He pointed to a white-haired Senator who was speaking on the floor.

"Who's that?" he wanted to know.

It was Senator Arthur Vandenberg.

A CORRESPONDENT from a West Coast newspaper was playing billiards in the game room of the National Press Club in Washington. He laid down his cue after finishing one game.

The correspondent sauntered one floor down to the Press Club lobby where there was a table stacked with Government agency releases. He glanced over them and picked out one from the War Assets Administration on the sale of a West Coast metals plant. The correspondent took a quick look at this release, signed his name at the top of it, and added the words, "Special Washington Correspondent." Then he handed the paper to the Press Club clerk.

"Say, could you call Western Union and send this out press collect?" he asked. "I've got a game waiting."

IT WAS a dreary Friday afternoon and a columnist for a Midwest daily was sitting in his Washingon office with his head in his hands. He had a hangover—and no Sunday column.

The columnist finally lifted his head, picked up a sheet of paper, slipped it into his typewriter, and began to write a story which had—needless to say—no basis in fact.

"Military authorities in Washington are considering moving the Capital of the United States to the Midwest because of the danger of attack from atom bombs.

"This correspondent learned today that high Pentagon brass have drawn up a top-secret blueprint which calls for the removal of the Capital to a less exposed part of the country."

II

WHAT'S the matter with the Washington correspondents? The three incidents I have just cited point the way to the answer. They are lazy. They are sloppy reporters. They follow the herd. And among them are men who haven't been near a real news source for months, if not for years.

Many of them have grown prominent, fat, and easy-going. Sought after and flattered as "molders of public opinion"—and in many cases relied upon by their own papers less for spot reporting than for trend-capturing—they spend so much time associating with other celebrities that there is only a little left over for work. If the big-time correspondent does go out on a story, he seldom takes a note; he usually leaves the business of asking questions to the lesser fry. His attitude is one of Olympian detachment.

All of them are pampered in their work as are no other reporters on earth. Special press tables, complete with pencils, paper, and ashtrays, are set up for their convenience at all the big hearings on Capitol Hill. Messengers from the press galleries are on hand to supply them with prepared statements and to carry their copy to the telegraph rooms. Senators and Congressmen compete for their favor, too; one Congressman from Illinois has even gone so far as to ask for a quorum call when a friend in the press gallery wigwagged that he wanted to go out for a cup of coffee. (A quorum call means that the House will be doing nothing but answering a roll call for 20 minutes).

Furthermore, they have at their disposal the ticker service of either the Associated Press or the United Press, each of which has a large staff and can cover the city much more fully than any newspaper bureau can. In addition to their regular news wires, these huge news services put out a supplementary news ticker for Washington alone—the "city news wire" or "city ticker"—which contains a somewhat shorter version of the important Washington stories being put out by either the AP or the UP, and also has a schedule of important Washington events, and lists press conferences and speeches.

Nearly every news bureau in the city has one of these tickers chattering away in a corner. The correspondent for a medium-sized daily buys it as a protection; but he often falls back on it if he is unable to cover some news conference or hearing himself. He may do a rewrite job on it, adding some of his own interpretations. But the fact remains that the story he sends home is very often a wire-service story. He cannot vouch for its accuracy himself. And if it contains a mistake . . .

BACK in March, 1947, Acting Secretary of State Dean Acheson appeared before the House Committee on Foreign Affairs to support President Truman's aid to Greece and Turkey program.

The day Acheson appeared, the New York World Telegram hit the streets with the banner heading:

ACHESON WARNS U. S. OF PERIL FROM ALL RED-RULED COUNTRIES

The story underneath was written by the UP. It began:

"Acting Secretary of State Dean Acheson warned today that Communist-dominated countries anywhere in the world are a threat to the security of the United States."

The New York Sun flashed a three-column headline:

ACHESON SEES PERIL TO U. S. IN ANY COMMUNIST NATION

Under this was an AP story which said:

"Undersecretary of State Acheson said that the existence of 'Communist-dominated governments' any place in the world is 'dangerous to the security of the United States.'"

The Washington Star on the same afternoon printed a story under the by-line of its own Capitol Hill correspondent. This story started out:

"Acting Secretary of State Acheson told the House Foreign Affairs Committee that the existence of 'Communist-dominated governments' any place in the world is 'dangerous to the security of the United States.'"

The Chicago Daily News printed a similar story under the heading "From Daily News Wire Services." The story said:

"It is dangerous to the security of the United States to have Communist-dominated governments anywhere.

"This is what Dean Acheson, acting Secretary of State, told the House Foreign Affairs Committee today when asked if it would be dangerous to have a Communist-dominated government in China."

Virtually every other evening newspaper in the country, with the Baltimore Sun a shining exception, carried the same report. Almost any newspaper reader, studying the Nation's press, would have been convinced beyond doubt that Acheson had given the warning. However, late the same afternoon, Acheson publicly announced that he had never done so. A wire recording of the Acheson testimony was produced, and sure enough, the Secretary was right. In his testimony he had only said that "it would be dangerous to the security of the United States to have Communist-dominated governments developing in Greece and Turkey."

How did so many reporters make the identical mistake? The answer is simple. Either the UP man misunderstood Acheson and passed the misinformation along to the AP man, who may have been out dictating, or vice versa—or both men misunderstood, which seems unlikely. A reporter from the Washington Star, or a deskman on the Star, picked up the AP bulletin and put it at the top of the Star story. A deskman from the Chicago Daily News made a digest of the erroneous stories. And thus, through one original mistake, you have an error snowballing out across the country.

THESE mistakes happen more often than is generally realized. But it isn't often that a public official goes to the trouble of retracting and thus exposing a mistake.

All this adds up to one thing. American newspaper readers are being deprived of a full report on the news from Washington; they're getting one or two widely copied versions written originally by the wire services. Gradually a news monopoly is building up in the City of Washington. This monopoly has nothing to do with Government control, or with the power of the publishers; it springs directly from the laziness of the Washington correspondents themselves. Each time a reporter says, "I think I'll get the story from the wire," he might as well be saying, "I'm giving up one more chance to go out and report the truth as it looks to me."

If the Capital correspondent's number one weakness is the ticker habit, his second is the handout habit. The big departments and agencies employ public relations staffs which spend their time writing "news releases" or "handouts" to explain the work of the departments to the public. Some agencies produce bales of these white mimeographed handouts every week, and correspondents have become dependent upon them. These releases include digests of all the important points in every report, plus sample news stories. To ease the burden of the Washington correspondents still further, the agencies send their daily output of handouts to the National Press Club, where they are spread out on a wide table. And if the correspondent can't be bothered to look at the press table each day, he can subscribe to a handout pick-up service, which daily delivers to his desk all these mimeographed releases.

Private business is also learning the lure of the handout for the Washington correspondent. A national organization holding a convention in Washington wouldn't dream of meeting until it had first blanketed the town with handouts. And if the convention leaders really want to get some attention, they have only to announce a press conference with the magic words "cocktails served" printed in one corner.

About a dozen Washington newsmen showed up recently at a news conference held by a top Cabinet officer. But when a private organization sent around notices of a demonstration of a new method of child feeding ("cocktails served"), the place was jammed.

III

THE most favored clique in Washington newspaperdom consists of the White House correspondents. Among the "celebrated journalists," Press Club strategists, and seat-of-the-pants reporters, they are unexcelled.

They spend their days in the comfortable sunny press room in the Executive wing of the White House. Poker games go on almost continuously, and there is often a bottle of bourbon tucked away in a phone booth or desk drawer. The White House men call their offices once in the morning to dictate the day's list of White House callers. Then they settle back for a nap or some poker. The routine is broken only when they hurry out to chat with the Cabinet officers and diplomats who file in and out to see the President and usually have "no comment."

It's well known in Washington that there's rarely a scoop out of the White House. Scoops bring reprisals by competitors, making hard work all around. So there's an informal agreement that no one goes looking for an exclusive story. Any reporter who breaks the code is kept out of the poker games. Even worse, he's labeled an "eager beaver," an unbearable disgrace.

Once a week the White House reporters uncoil from their chairs and go to the President's oval office to cover his press conference. When the conference is over they break from their places in the front row and bolt for the telephones. For 15 or 20 minutes they dictate what the President said in breathless voices. Then they go back to their poker games. As one reporter said recently, "You have to be good to cover the White House. You have to master the art of using the telephone." These correspondents are, as I said, in a class by themselves. But, like their lesser brothers, they simply point up the weakness of Washington reporting.

There are, to be sure, some hard-working, careful, and thoughtful correspondents in Washington. They work for papers like the New York Times, the Baltimore Sun, the St. Louis Post-Dispatch and the Christian Science Monitor. There are also some hardworking reporters and columnists—such as Elmer Davis, Eric Sevareid, Tom Stokes, Peter Edson and Bert Andrews—and the wire services employ some topnotch men. But the average Washington correspondent has forgotten how to be a police reporter. He's reluctant to go out and dig up facts, only too happy to leave the work to "someone else."

Until he gets out of his easy chair and starts being a police reporter again, the American public has every right to doubt his stories and distrust the conclusions which he reaches.

Press Could Use a Critic—Who Signed His Name

By J. R. Wiggins

WASHINGTON'S press corps needs a critic. The men who are practiced givers of appraisal can profit by a little taking.

There are two things the matter with the critic who has written "Washington's Armchair Correspondents." It is too bad he has sought the shield of anonymity behind which the correspondents do not usually hide. And it is too bad that he has attacked a non-existent entity—"the average correspondent."

The "average Washington correspondent" is like "the average man." He exists only in someone's imagination. He is an abstraction whose attributes and faults are purely hypothetical. So the critic who writes about "the average Washington correspondent" constructs a mythical figure and then attacks him for the myths of his own invention.

No Washington correspondent is likely to take very seriously the criticisms of Anonymous. None of them will admit to being an "armchair" correspondent; and none will admit to being what this critic defines as "an average correspondent." Washington reporters are not likely to attempt an answer that would constitute self-indictment.

Someone ought to answer Anonymous, however, insofar as the specifications of his complaint are sufficiently itemized to permit answer. What requires answer is the suggestion that the American public is not being well informed about government in Washington. Because this is a very serious charge, the question ought to be explored by someone not himself a Washington correspondent.

Tales of the Trade

IT IS alleged that Washington correspondents are "lazy," "sloppy," and that they "follow the herd" and shun news sources. In support of this generalization three apocryphal tales about Washington reporting are related. They reflect the author's limited familiarity with the legends of the craft. There are more and better stories.

Consider the lush who slipped up on an important assignment only to have four colleagues file, at cable rates, identical stories to his paper. Or take the irresponsible character who opened a press conference by inquiring: "Judge, was there any truth in the story I had in the paper this morning?" Or consider the blacksheet artist who sent out a fine file of black sheets each night featuring as his sole contribution his own byline on the product borrowed from his colleagues. Or take the Washington figure, now departed, who supplied a chain of newspapers with a daily column gathered along a beat that ran between the Press Club bar and the Press Club news room.

There are Washington correspondents of this sort. They are not average Washington correspondents. There are no more such persons in the press corps than there are in other professions or crafts. There are fewer of the sort now than there were 25 years ago.

There's No Pat Label

THE VERY term, "Washington correspondent," is a generalization of such dimensions that it is no fit starting point for the discussion of faults and foibles of reporters covering the Federal Government. There are all sorts of reporting assignments in the press gallery. Press association reporters have one sort of duty. Run reporters in large newspaper bureaus have another function. One-man bureau correspondents operate in another way. Columnist-correspondents have still a different role. They can not be discussed and appraised as though an average or typical correspondent existed.

There are reporters who put the microscope on some single board or bureau or commission or department. There are others who take in the whole town with a telescope. There are reporters who follow one subject to whatever department, bureau or congressional committee, to the White House or to the House and Senate galleries. There are reporters who stay in one place, whatever happens there. There are interpretive reporters who try to put each day's events into their proper place in history. And there are spot news reporters, like the Senate and House gallery reporters, who handle running debate and get it hot onto the wires.

It is hard to know which ones Anonymous is talking about.

Once in awhile he does get specific.

He goes after the White House correspondents. He calls them seat-of-the pants reporters. It is a fair term. That is what they are. They are paid for sitting in the White House press room on the seat of their pants, in a state of alert and readiness for any spot news development. They are expected to be on the telephone in a matter of seconds after a news break, giving their bureaus the quickest possible flash on the event immediately at hand.

They wouldn't stay on the job long if a news break caught them out on the White House lawn improving each shining hour by writing a scoop about the White House squirrels. They are required by the nature of their assignment to sit on the seat of their pants (and what else should they sit on?). It is a perfectly reasonable posture for a man waiting out a news break. (If he manages to throw in a poker hand, that probably works no great public injury). (And probably even anonymous periodical writers do not all shun bourbon).

Where Scoops Are Suspect

IT IS not such a soft job, either. Try it on, if you think so. Pick up a 10-page White House press release and see how long it takes you to fish out a lead that is terse, accurate, fair and catches the salient points. Try it on some day when the White House boys are following that wiry artilleryman in the White House through one of his 18-hour days.

There are, of course, relatively few reporters glued to the wires as the press association reporters are. Many White House correspondents represent single newspapers. For them there is not quite the same pressure for spot reports. Some of them have found enough time to garner Pulitzer prizes, sitting on the seat of their pants and turning out good newspaper copy.

Maybe there aren't many beats or scoops out of the White House crew. Is that good—or bad? There have been a few White House correspondents who dug out stories no one else got—stories that no one else has written to this day. If you get a scoop out of the White House and it lasts more than an hour or two, you'd better begin to worry about it. You may have something that is too darned exclusive.

Maybe it is not a bad thing that the White House correspondents are more concerned in getting out promptly accurate accounts of what has happened. That's what their editors chiefly depend upon them for. Most of them are doing that job well enough to give Anonymous quite a task, if he ever tries filing against them.

Ticker Fills the Gaps

ANONYMOUS makes one other criticism sufficiently specific to be susceptible of response. He reproaches the correspondents for using the news ticker. If a reporter assigned to cover the Committee on Un-American Affairs took his story off the ticker instead of attending the hearing, that would be bad. No doubt about it. But the tickers serve a legitimate function in the complex job of covering Washington.

It was a simple matter of walking into the President's oval office, listening to him for a few minutes and then running for the telephone. The "story" illustrated above? The unconditional surrender of Germany

It would be a fine thing if each news bureau in Washington was adequately staffed to obtain independent, first-hand coverage of every news development. (How the hearing rooms and conference rooms could handle the mob is another question.) As a practical matter, of course, few if any bureaus are that well manned. The ticker is almost indispensable.

Take a one-man bureau trying to cover four simultaneous hearings in which his readers are interested. He can't be in four places at once. He can legitimately depend on the press association tickers for the literal report of the proceedings. The lead may not be in the report of the testimony, but may be uncovered in interviews and digging that can be accomplished elsewhere. If he picks up the hearing report off the tickers and puts it in his own story, developed by independent leg work, is that bad?

Sometimes a witness may be misquoted, and the bad quote, as a result of this method, gets wide circulation. That cannot be denied. That there is an occasional error does not indict the whole news ticker service. None of us is perfect. Even periodical writers, if they were perfect, would not have to write anonymously.

The ticker is no illicit device. Take the editorial columnist or interpretive writer who takes the town in his purview. Does anyone seriously expect him to confine himself to eyewitness accounts? He can't be omnipresent. He goes about his own research and interviewing and relies on the ticker for general intelligence of openly reported events. He may pick a factual paragraph off the ticker now and then. Is that bad? Or is intelligent use of a legitimate reportorial facility?

Ailment Isn't Local

THE handout habit is described as the No. 2 weakness of Washington correspondents. The handout is no Washington phenomenon. Newspaper desks from one end of the country to the other are groaning beneath the weight of handouts reporting every conceivable sort of public activity.

Some poorly staffed and underpaid city desks are using more of this sort of canned copy than they should and are using it as a substitute for sound news coverage. Some Washington correspondents may be doing the same thing. The handout, as a substitute for reporting work, may be a bad thing. The handout, as an aid to covering the enormously complex business of government in Washington, is a useful convenience.

It is not a safe assumption that every handout is written in bad motive, to evil purpose with the intent of misleading the public. Some are straightforward announcements of governmental policy, the value of which is not diminished by the fact that adroit Government bureaus wickedly place them at places where newswriters congregate. Others convey quotations from public persons that are just as useful as if they had proceeded to the eye of the reporter without benefit of a Government mimeograph machine.

There is nothing about a mimeograph machine that is inherently corrupting. Truth can survive the mimeographing process. For reporters not sufficiently agile to contact in person several hundred Government bureaus daily, the handout is really helpful. Nor is there anything inherently wicked in having a pickup service deliver the day's handouts to the reporter's desk, if the reporter can be employed more usefully at other tasks.

It is not especially horrifying to learn that only a dozen reporters attended the press conference of one Cabinet official. That may have been more attention than the conference deserved. Nor is it particularly surprising that more reporters attended the demonstration of a new method of child feeding. (At least, they were not content to rely on the handout.)

Two-Bottle Man Is Rare

ANONYMOUS joins the lists against the cocktail party, too. He has company here. It has been denounced, lately, by Senators Morse and Douglas and by former Undersecretary of the Treasury Wiggins. If reporters found cocktails as alluring as Anonymous imagines, he may be sure that cocktails would be served at the press conferences he thinks are poorly attended. That they are not is the best evidence that reporters are not as thirsty as he thinks they are.

If anyone really enjoyed the mass-produced Manhattans and martinis that are offered at Washington press conference-cocktail parties, he might have enough of them in which to swim. The truth of the matter is that most members of the press gallery are not bottle boys. Anonymous to the contrary, notwithstanding, the per capita consumption of the press, at the White House press room or the cocktail lounges, is not higher than other professional groups in the city.

The Government in Washington could be given better press coverage. There is no doubt about that. Probably there is not a news bureau in town that would not like to have more men. The Government of the United States has grown to be such an immense establishment that even the largest bureaus are unable to cope with the task of covering all the news sources in this city.

There are mistakes of commission and of omission. It would take a press corps as large as the Government itself to do the job completely. And when the job was done that completely it would take a staff of editors as large as the whole press corps to reduce the file to manageable proportions.

The press corps is not succeeding in its effort to tell each day the whole story of what happens inside the Government. It is not succeeding because it is attempting the impossible. It is coming closer to success than the press corps covering any other government in the world.

It needs critics to help it get better. It needs critics who will appraise the job that is being done, department by department, court by court, committee by committee, in a careful and a thoughtful and a reflective way. Such critics, when they arrive, will be sufficiently sure of their facts to sign their report.

How to Save Some Money March 15

By Alexander R. George
Associated Press Staff Writer

A LITTLE extra care in making out your income tax return may save you several extra dollars.

You will want to get the full benefit of the new tax cuts. Many married couples will want especially to take advantage of the split-income method of figuring their tax. To do so they must make joint returns.

In only a very few cases is it cheaper tax-wise to make a separate return.

If only one member of a married couple (usually the husband) had income in 1948, it always is cheaper or as cheap for them to make a joint return.

If you are a two-income couple and file your return on Form 1040-A, make out a joint return. When you file Form 1040-A, the collector figures your tax on both a joint and separate return basis and applies the smaller tax.

If you are a two-income couple and make your return on the short Form 1040, find out from the tax table on Page 4 of the form which is smaller—the combined tax on two separate returns or the single tax on a joint return.

If you are a two-income couple and make your return on long Form 1040, the joint return is cheaper or as cheap as the separate return except in some very unusual cases.

Joint return savings for persons in low income brackets amount to little or nothing at all but are substantial for persons in the middle income group and large for those with high incomes.

The tax table on Form 1040 which determines the tax for persons who make out Form 1040-A and the short form 1040 shows that split-income savings for a married couple with two exemptions don't begin until income reaches $3600.

If you have $4000 taxable income (income after credit is taken for exemptions and deductions), the joint-return savings amount to $59.20. If you have $60,000 taxable income, the joint-return savings are more than $6900.

For persons making out long form 1040, split-income savings begin after taxable income exceeds $2000.

There is a new additional $600 exemption for taxpayers who are 65 or older, and an additional $600 exemption if the taxpayer's wife is 65.

The additional exemption is allowed even if taxpayers or their wives became 65 on December 31, 1948. Likewise, a taxpayer can benefit from joint return savings even if his marriage didn't take place until December 31, 1948.

There is another additional $600 exemption for a blind taxpayer or the blind wife of a taxpayer. You don't have to be totally blind.

Additional exemptions for age or blindness do not apply to dependents.

Join Our—

6-YEAR PLAN

Offering: Two-Fold Financial Protection

$4,680 Cash in Only 6 Years

Plus

$3,000 Insurance Convertible-Renewable Term

Both for Only $15 per Week

This unusual Plan—offering Two-fold Financial Protection for yourself and family—is available **for saving any amount from $5 to $100 weekly, twice monthly or monthly (with commensurate life insurance) for any period up to 100 months and for any age 10 to 56 years.**

Estimated earnings on Savings over the 6-year period will more than pay cost of Life Insurance up to age 40.

No medical examination required in most cases . . . Insurance may be cancelled at end of any year. Your savings account may be drawn upon at any time.

INSURED SAVINGS **Plus** LIFE INSURANCE PROTECTION is offered with **Non-Decreasing,** Convertible, Renewable Term or **Decreasing** Term Life Insurance issued by a reliable Life Insurance Company—one of the most economical plans ever devised to safeguard the financial security of both yourself and family.

BOTH—Your cash Goal realized **plus** Life Insurance Protection for your family . . . **BOTH** as a part of your regular Savings Program.

Begin TODAY to build your Financial Security. Send for booklet giving full information. Use coupon below.

"A Federally-Insured Mutual Savings Institution"

FIRST FEDERAL SAVINGS
AND LOAN ASSOCIATION
OF WASHINGTON

No Branch Offices—Conveniently Located

DIstrict 2370

Copyright, 1948
First Federal S. & L. Assn. of Wash.

Use This Coupon

First Federal Savings Association P-1
610 - 13th Street N.W. (Between F & G)
Washington 5, D. C.

Please send booklet giving full information **How to Build a Cash Estate protected by Life Insurance.** Also send information about your other Saving Services.

Name .....
Street .....
City ..... State ..... Phone .....

The Washington Post

Registered in U. S. Patent Office

An Independent Newspaper

Published every day in the year by The Washington Post Company

EUGENE MEYER, *Chairman of the Board*
PHILIP L. GRAHAM, *President and Publisher*

HERBERT ELLISTON ..... *Editor*
ALEXANDER F. JONES ..... *Assistant to the Publisher*
JAMES RUSSELL WIGGINS ..... *Managing Editor*
CHARLES C. BOYSEN ..... *Business Manager*
DONALD M. BERNARD ..... *Advertising Director*
JOHN J. CORSON ..... *Circulation Director*

The Associated Press is entitled exclusively to use for republication of all news dispatches credited to it or not otherwise credited in this paper and local news of spontaneous origin published herein. Rights of republication of all other matter herein are also reserved.

1337 E Street N.W., Washington 4, D. C.
Telephone NAtional 4200

Offices of National Advertising Representatives:
New York ..... 270 Madison Avenue (16)
Chicago ..... 360 North Michigan Avenue (1)
Philadelphia ..... 225 South 15th Street (2)
Detroit ..... General Motors Building (2)

CARRIER DELIVERY
City Zone

Daily and Sunday	Sunday Only	Daily Only
One week...$ .30	One week...$ .15	One week...$ .20
One month.. 1.35	One month.. .65	One month.. .90

Elsewhere

Daily and Sunday	Sunday Only	Daily Only
One week...$ .35	One week...$ .15	One week...$ .20
One month... 1.50	One month... .65	One month... .90

BY MAIL—PAYABLE IN ADVANCE

Daily and Sunday	Sunday Only	Daily Only
One year..$12.00	One year....$7.80	One year...$10.40
Six months.. 6.00	Six months.. 3.90	Six months.. 5.20
Three months 3.00	Three months 1.95	Three months 2.70
One month.. 1.00	One month.... .65	One month.... .90

Rates to Foreign Countries will be furnished upon request

Entered at the Postoffice, Washington, D. C., as second-class mail matter.

Scrap Of Paper?

Inasmuch as Hungary was an enemy country till its eleventh-hour switch to the Allied side in January, 1945, the treaty of peace imposes on it certain obligations. Among these is the pledge that it will undertake to secure "the enjoyment of human rights and of the fundamental freedoms, including freedom of expression, of press and publication, of religious worship, of political opinion and of public meeting," to all persons within its jurisdiction "without distinction as to race, sex, language or religion."

The trial and conviction of Cardinal Mindszenty caps the evidence that the Communist government of Hungary looks on this pledge as a worthless scrap of paper. Ever since the Communists seized power in Budapest, in fact, the evidence has been mounting. The Bulgarian government, in violation of a similar treaty guarantee of freedom, is about to climax its demonstration of bad faith by a wholesale trial of Protestant leaders.

As the principal negotiators and signatories of the treaty with Hungary, the United States, Great Britain, and the Soviet Union have a concurrent obligation. This is to see that Hungary carries out its solemn pledges. The treaty itself provides a method for doing this. Disputes on the interpretation and execution of its terms are to be referred first to the chief Soviet, British and American diplomats at Budapest. Failing agreement by them, the dispute goes to an arbitration commission with one member selected by each of the two interested parties and a third by these two or by the Secretary General of the United Nations.

There is no chance that the three heads of mission in Budapest could agree on action to enforce the treaty against Hungarian violation of the freedom clause. One of the three does not believe in freedom—except freedom to agree with the Kremlin. An arbitral commission seems to offer little more hope of success—if only for the reason that Hungary, backed by the Soviet Union, would probably refuse to nominate a member or recognize any obligation to do so.

That appears to leave only one other course: an appeal for action to the United Nations. The House of Representatives has already passed a resolution that this, or other appropriate action, be taken by the United States. Concrete results obtainable through the United Nations are, again, dubious. Since the principal powers cannot enforce their own treaty with Hungary, the United Nations probably can do no better. But the weight of world opinion, already aroused against the Hungarian travesty on justice, may be organized and channeled at Lake Success into an effective lever.

Price Of Loyalty

The vindication of William W. Remington furnishes yet another reason why the Federal loyalty program should now be abolished in its present form. After all the smears and headlines emanating from the unsupported charges made against Remington by Elizabeth Bentley, the self-confessed Communist spy, he has now been cleared by a panel of the top Loyalty Review Board. He has been restored to duty in the Department of Commerce, albeit—apparently as a concession to any lingering prejudices—not in the same job.

It is, to be sure, a good thing for Remington that he had access to the full machinery of review after he was once stigmatized. Had the finding of the regional loyalty board been allowed to stand, he would now be adjudged disloyal. Fortunately, the higher board has exercised broader and saner criteria of judgment. Undoubtedly a large factor in his ultimate clearance was Miss Bentley's refusal to appear against him. Her original and somewhat inconsistent charges apparently were outweighed by the large number of persons who came to the defense of Remington's character and his known anti-Communist views. The finding does not absolve Remington of his admitted indiscretion in supplying Miss Bentley with information because she told him she was a newspaper reporter. But it does make clear the distinction between a fleeting lack of judgment and disloyalty to the United States. It comes with bad grace for members of Congress who joined in the initial smear without knowledge of the facts now to question the decision of the Review Board.

The price of the methods of determining loyalty has been too high. Some 99.6 per cent of all Federal employes have been cleared. But to weed out a mere handful of possible subversives, many employes have been subjected to haunting, hounding, suspicion and intimidation. All sorts of ridiculous charges have been initiated on spite and hearsay. Regional boards have allowed irrelevant and insulting questions completely out of the context of loyalty—questions often asked, incidentally, by Civil Service Commission attorneys with narrow concepts of conformity.

Now that the danger has been demonstrated to be so slight, what further justification can there be for the continuation of the elaborate and expensive procedure that has caused so much grief with so little to show for it? The whole matter of screening new employes, it seems to us, can safely be turned back to the Civil Service Commission—with the prerequisite that there be a redefinition of loyalty criteria by some disinterested authority to assure maximum protection for reputations and civil liberties. Surely it is time to lift the unconscionable weight which the blanket loyalty program has imposed on all Federal employes.

Experts For Government

The sweeping changes in the Government's personnel system proposed by the Hoover Commission may well prove to be the most important of its recommendations. If we understand the report correctly, it urges not merely improved methods of hiring and firing public employes but a new personnel system backed by a new philosophy of expertness in government. Properly applied, it could bring the greatest improvements in the public service since big government has become a reality.

When the present Civil Service Commission was created, the chief aim of Congress was to keep spoils hunters out of Federal jobs. To do this recruitment of personnel for the Government was left to a single agency supposedly above partisanship. While that system has rendered great service in breaking down the concept of Government jobs as patronage, it has utterly failed to supply the demands of the Government now that it employs more than 2,000,000 persons. The system permits intolerable delays in filling vacant positions. Often it fails to supply the right man for the job. It does not reach out for the most skilled men and women available. The most efficient people in the service often get little recognition, and the problem of discharging the unfit is unduly complicated.

In our opinion, the Hoover Commission has been wise in recommending a daring but fundamentally sound break from this outmoded concept. It would place upon each department and agency the responsibility for recruiting and examining its own personnel. One member of the commission, Dr. James K. Pollock of the University of Michigan, would stop there and leave each agency to its own devices. The other 11 members insist that the Civil Service Commission should remain in the picture as a maker of standards and a policeman to enforce those standards. To our way of thinking, this is an essential part of the plan.

The new theory is that each agency, knowing better than anyone else the work it has to do, can best select the employes to do it. But to give each agency full discretion in the matter would lead to abuses. Some would yield to the pressure of politicians or bureaucrats. To guard against this the commission would require each agency to submit its recruiting and examining program to the Civil Service Commission for approval. The CSC would also be required to determine whether such programs were being carried out in accord with its general standards. If not, the offending agency could be disciplined by withdrawing CSC approval. Moreover, the Hoover Commission urges that the law which now requires dismissal of any appointing officer in the TVA who resorts to political favoritism in making appointments be extended to the entire Federal service.

The dangers in the new system would no doubt be great if top administrative positions were to go to spoilsmen or incompetents. But the commission contemplates sharp improvements also in top management. It lays great emphasis upon the recruitment of administrative experts and upon adjustment of salary scales so that the Government could hope to retain a large share of its best talent. Instead of being encouraged to expand their payrolls to enhance their own prestige, as they are at present, these men would be given both the incentive and the tools essential to efficient operation. Of special interest in this connection are the recommendations intended to preserve the priority accorded veterans without requiring their appointment to jobs they are not qualified to fill.

No doubt some weaknesses will be found in details of the plan. But we do not see how there can be dissent from its basic principle. The time is overdue for a switch-over from negative guarding of Federal jobs from the spoilsmen to positive, selective recruitment for a higher type of public service. As the commission has pointedly said, "We cannot entrust the Government of today to second-rate men and women."

Segregation Report

The executive board of the Federation of Citizens Associations, one of the unofficial bodies most severely criticized in the report of the National Committee on Segregation in the Nation's Capital, has now replied. Its own report is a much more modest document—10 typewritten pages issued in three separate batches over the past several days. Most of it is devoted to picking out and answering certain errors, omissions, and distortions in the earlier pamphlet. For good measure it makes a few minor errors of its own.

But while the exercise of pointing a finger of scorn at the faults of others is an accepted practice of formal debate, it does not contribute to solution of the real problem. However, the federation's position seems to welcome change. "Our hope," it says, "has always been to obtain a better understanding between the races . . . We are, at the present time, faced with the inescapable problem of finding a just solution . . . (And finally) . . . we stand willing to discuss the matter with Negroes residing in the District of Columbia, who are the ones interested . . ." Anything that might lead to improvement is worth the effort, though the end of segregation and discrimination will not be accomplished this way alone. The first need is action by the Federal Government. Segregated schools in Washington are required by Federal law and only Congress acting on the demand of the Nation can alter that. Discrimination and even some segregation in Federal employment is a matter that only the Government can change. The slow process of educating white Washingtonians to accept Negro Washingtonians as equal citizens will continue to progress backward, as it has over the past four decades, as long as the Government itself provides the excuse of a bad example.

Closed Shop

William M. Leiserson, one of the best friends of labor and one of the ablest students of labor-management relations, has come up with a useful suggestion in regard to the closed shop. Writing in the *New York Times Magazine*, he recognizes both the need for union security and the potential evils of forced union membership. In the absence of any security arrangement, "free-riders," who obtain the benefits of collective bargaining without helping to pay its costs, become a demoralizing factor tending to break down a union's strength. On the other hand, the closed shop tends to become a tight little monopoly which either keeps nonunion members out of jobs or coerces them to join an organization against their will. Neither union security nor collective bargaining is promoted, Mr. Leiserson notes, when one union having a bare majority of the workers in a plant wins a closed shop and forces other workers to leave rival unions of their choice and join the dominant organization.

Mr. Leiserson's suggestion springs from his observation of the status of aliens in our country. Aliens are not forced to become citizens, although they are compelled to obey our laws and to pay taxes. Similarly nonunion workers could be required to abide by collective bargaining contracts between their employer and the majority union and to pay that union the equivalent of membership dues. This could be justified as a "tax" to defray the expenses of collective bargaining from which all the employes benefit. At the same time, the invidious element of coerced membership in a union would be avoided.

In our opinion, this suggestion merits the most thoughtful consideration by the Senate Labor Committee. As the Administration's bill now stands, it would legalize the closed shop and strike down State laws in conflict with that national policy. We agree that this is a field in which a national policy should prevail so far as major industries operating in interstate commerce are concerned. But surely it ought not to be a negative policy that would leave the recognized evils of the closed shop entirely unchecked. Presumably the States would be free under the present bill to regulate union-security arrangements, even though they could not prohibit the closed shop. But that would lead only to confusion in the absence of over-all national regulations.

The Taft-Hartley Act made it legal for an employer, on a majority vote of his employes, to require that all his employes become union members. The result has been greatly to extend union membership as a condition of employment, despite union complaints that it is a union-busting law. Now to reopen the door to the most extreme forms of the closed shop, without any effort to protect the rights of union minorities and nonunion workers, would scarcely be to comply with the Administration's promise to protect the rights of workers as a group.

Lady From Ohio

Proof that a woman legislator may have something special to contribute to Congress is afforded in the career of Representative Frances Bolton, who last week received from the American Social Hygiene Society the Snow Memorial Medal for "distinguished service to humanity." Besides being an able Representative of her district for eight years, Mrs. Bolton has made an effective "women's contribution" to social legislation, particularly nursing education and public health. She brought to Congress an expert knowledge and firsthand experience in those fields, which, despite her wealth and social position, had not been gained merely as a Lady Bountiful on boards. For early in life she began to look into social problems firsthand. "I have been a teacher, a nurse, a waitress," she insists.

Carrying out this same method of on-the-spot study, Representative Bolton, as a member of the House Foreign Affairs Committee, flew to battle fronts to observe the care of the wounded, and later went to critical postwar areas to look into conditions which she felt would come before Congress. Always forehanded in her health ideas, she saw the need of nurses before this country entered the war and pushed measures for nursing education. She worked for control of venereal disease when mention of it was socially taboo. Now one of the most industrious workers in Congress, often putting in a 14-hour day, Mrs. Bolton most likely would have found it easier to be a philanthropist and patron of the arts. But her conviction that, as she has expressed it, "the more opportunity, the more responsibility" led her into a vigorous political and legislative career. In that, too, she is a symbol of how women who can afford the role of "great lady" are tending more and more to give of themselves as well as their substance.

"What Do You Think Of The a—t—o—m Policy?"

"Curtain-Up" Diplomacy

By Andre Visson

Propaganda Value

THE GREAT dream of democratic society was to create a public-place diplomacy. Unfortunately, Woodrow Wilson's noble aspiration of open covenants openly arrived at could not be realized. To be sure, covenants must be open. But all our diplomatic experience during and since the World War has proved that covenants cannot be openly arrived at.

Paul-Henri Spaak of Belgium, who is recognized as one of the ablest statesmen of today, has eloquently denounced the dangerous pitfalls of public-place diplomacy. But on the other hand, it is becoming increasingly obvious that old-fashioned diplomacy with its centuries-old routine and carefully balanced words cannot always meet the challenge of the new-style diplomacy created by totalitarian regimes.

Totalitarian regimes use not only secret diplomacy but the most devious forms of it. They pretend, however, to be favoring the public-place diplomacy advocated by many idealistic democratic leaders. This is their own peculiar brand—mixing secret diplomacy with public-place propaganda. They use the democratic press and radio to appeal to public opinion.

Under these circumstances it may be wondered whether democratic society should not also use similar propaganda methods for its democratic objectives. A very interesting suggestion to this effect was made this week by Senator Brien McMahon. The Democratic Senator from Connecticut whose chairmanship of Joint Committee on Atomic Energy in the Seventy-ninth and Eightieth Congresses has made him particularly conscious of the radical changes in our world today, suggested a very bold and most unorthodox diplomatic move.

MARSHAL STALIN has announced through the channels of the American press that he was willing to meet President Truman and discuss with him a peaceful settlement of the issues on which the USSR and the United States are now divided. Senator McMahon thinks that President Truman should accept the idea of such a conference, but with two conditions: (1) it should be attended also by the heads of the British and the French governments; (2) the heads of all the governments attending the conference should, on the eve of the formal negotiations, make a radio appeal to all peoples, including those of the Soviet Union, setting forth their purposes plainly.

The democratic governments of the United States, Britain and France would guarantee an adequate translation and dissemination of the Soviet statement in their countries. In return the government of the Soviet Union would have to guarantee a similar treatment in the Soviet press and on the Soviet radio of the statements made by the democratic governments.

The diplomatic negotiations themselves could remain secret. But the statements of intentions would be made public.

Now, if Marshal Stalin and his Politburo really want peace, they could hardly object to the kind of proposal advanced by Senator McMahon. And as much as they may dislike the idea of lifting the iron curtain to allow the people of the Soviet Union to learn about our aims and intentions, they would have to accept it.

If, on the other hand, their peace talk was purely a propaganda maneuver, they would find themselves on the spot and would have to bear the onus of rejecting the proposal. They would not permit us to tell their people our aims and intentions, but all the peoples of the world—including our own—would definitely know who was to blame for the failure to work out a peaceful settlement of the issues on which the Soviet orbit and the rest of the world are now divided. Thus, we would brilliantly win the great propaganda battle opened by Stalin in his latest interviews.

AS MUCH as the idea of using propaganda in international relations may be foreign—and even repugnant—to the American mentality, it cannot, unfortunately, be ignored. A greater awareness of its value would have prevented us from allowing the development of the present Scandinavian crisis over Norway's adherence to the North Atlantic Security Pact.

The Norwegian government has displayed both courage and foresight. But being a democratic government it must convince the Norwegian Parliament that even if membership in the North Atlantic Pact should provoke the ire of Soviet Russia, whom the last war brought to Norway's border, the advantages resulting from such membership would greatly outweigh the possible risks. Unfortunately, American policy makers, so conscious of their own limitations before the Congress, have overlooked the limitations of the Norwegian and other Scandinavian governments in the face of their respective Parliaments.

The North Atlantic Pact has both strategic and propaganda value. Thus the adherence of Norway and Denmark would be doubly desirable. But just because of the propaganda value which this adherence would represent for the organization of our Western world, we should have given more thought to the psychological reactions of the Scandinavians. To be sure, it is very irritating to have to constantly ask oneself: What do others think of American aims and intentions? But this is the inescapable responsibility inherent in leadership.

Letters To The Editor

Communications must be addressed to the editor and must carry the complete name and street address of the writer, though pen names will be permitted at the editor's discretion. Letters of less than 200 words will be given preference, and all letters are subject to condensation. No communication can be returned.

Action on DPs

Now is the time for a concentrated effort to speed passage of a fair and liberal Displaced Persons Act. Senators McGrath and Neeley and Representative Celler have introduced bills in the Senate and the House which will undo the great injustice of the 1948 Displaced Persons Act. Under the latter act, due mainly to the complicating restrictions, only 2500 persons were admitted or en route to this country by the end of 1948, out of 100,000 admissions authorized for one year. Meanwhile those remaining in the European DP camps lose what little hope they had, as the years pass and their lot grows worse instead of better.

It is tragic to think of the waste in human resources which has resulted from our failure to pass a humane DP law immediately after the war. But we dare not dwell upon this, lest it dull our resolve to salvage what we can as quickly as possible. If enough weight of public opinion is brought to bear on Congress, it seems likely that, with its present composition and temper, such a bill could be enacted into law and something could be done to ameliorate the lot of these victims of totalitarian aggression.

CHARLOTTE M. DAMRON
Washington.

"Blood Of The Martyr"

Thoughtful readers must praise you for the restrained and sane editorial of February 6.

About 400 years ago, following the reign of Henry VIII, of England, ecclesiastical leaders were torturing by unspeakable methods those who refused openly to avow belief in their interpretations of what was orthodox in Christianity. Both Catholics and Protestants were guilty.

Russia is in one particular, at least, just 400 years in arrears. Its people suffered disillusionment, as they thought, from the priestcraft of the Russian Orthodox Church, culminating in the overthrow of the last Czar of that country. The faith of the mass of the people was so shaken that sinister agencies were able to take advantage of this weakness and bring about what now has become the thing we call "a godless nation."

The Roman Catholic Church has taken an antagonistic attitude to Russian governmental principles, because those principles strike at the very heart of Roman Catholic holdings as well as traditions. An ecclesiastical leader of some seven million Hungarian people, able to so influence those millions to create a possible return to the form of government the Soviet powers have overthrown, is guilty of treason, as the Soviet powers see it.

Let us condemn the attitude of the Soviet government, let us warn it of repercussions if heedless action goes to the limit, but let people who know past history beware how they cast the first stone. JOHN O. KNOTT.
Washington.

Cutting Off Freedom

There was once a kind-hearted Dutchman, who had a pet dog. The dog unfortunately belonged to one of those breeds concerning which inexorable fashion has decreed that their tails are too long, and must be reduced in length, until only a mere "apology" remains. The dog was a fine specimen of his kind, and his owner was told that if some pruning operation were practiced on the dog's tail, he would come very near to being a prize winner.

So one morning the dog was heard uttering protracted and agonizing sounds of canine protestation, and his friends discovered the Dutchman engaged in shedding copious and briny tears, and cutting off the dog's tail in little short pieces, on the theory that this would not hurt as much as if the tail were completely severed with one "short sharp shock!"

The dog's tail resembles what we the American people consider our liberty. This liberty is gradually being removed from us—by little pieces. First, we are held down by price ceilings, and many other restrictions, but principally taxes.

Step by step we see taxation gradually increasing—and legislation being enacted which diminishes our liberty of action. Our profits are thus slowly being cut off like the dog's tail. So much of these profits of our work and effort are being consumed in taxes that many of us are beginning to wonder whether it is really worth while to own the business or the property which is ours.

ABRAHAM B. COX.
Cherry Valley, N. Y.

Peace and Propaganda

A. D. in her letter of February 9 states that by virtue of our Government's refusal to treat with Stalin we have endangered the peace of the world and our leaders thereby indicate their desire for war.

We were obliged to refuse the Russian offer, which bypassed all diplomatic channels and which was intended much more as a propaganda weapon than as a sincere bid for peace. As a propaganda weapon it had a twofold purpose: the Russian people can now be told that we Americans are the aggressors by virtue of our having refused the Soviet bid; that the Russian leaders sincerely want peace but that after magnanimously tendering their bid for peace, we, the imperialistic warmongers, turned it down. And to some of our people, their propaganda will have the appeal that we here are preparing for war and ignoring their entreaties for peace and an end to the war of nerves.

Nothing could be further from the naked truth. We had to refuse the Soviet offer because it contained no provision for the inclusion of any of our allies at the conference table. We were correct in insisting that if the Soviet peace bid was genuine then it should be made through the proper diplomatic channels, without the propaganda fanfare, and by all means, it should include our Western allies—otherwise such a bid would be fruitless of anything but a continuance of the war of nerves.

WILBERT B. DUBIN.
Washington.

"Myth" Of The Lincoln Papers

As one of the very few persons who has read every one of the 194 volumes of the papers of Abraham Lincoln, now on deposit in the Library of Congress, I am a bit confused by Alexander R. George's admirable article in *The Washington Post* of February 6. The headline over that article reads: "Doubts Still Plague Scholars—Myth Clings to Lincoln Papers."

Whoever has the background knowledge to interpret the Lincoln papers can do so; and the only obstacle to his complete understanding of them is that important documents are missing from them. Let me illustrate.

In the Lincoln papers (Vol. 81) there is a letter from Dr. William A. Hammond, Surgeon General of the United States Army, to President Lincoln, dated July 16, 1862, which reads as follows:

"I have the honor to acknowledge the receipt of your letter of the 13th inst., relative to the proportion to be maintained between Catholic and Protestant nurses. We found in the Sisters of Charity a corps of faithful, devoted and trained nurses, ready to administer to the sick and wounded. No such organization exists among the Protestants of this country, and those whom we have employed cannot compare in efficiency and faithfulness with the Sisters of Charity. The latter are trained to obedience, are of irreproachable moral character and most valuable in their ministrations.

"I am a Protestant myself and therefore cannot be accused of partiality.

"I know, sir, you would not have me discharge these faithful women to make way for others whose religious faith is different but whose qualities cannot be compared with those of the Sisters. For the future, however, I will endeavor to obtain Protestants; but it will be a difficult task, as they will not submit to the same discipline, nor undergo the same hardships."

There is no other document in the Lincoln papers referring to this matter—neither a copy of President Lincoln's letter of July 13 to Surgeon General Hammond, nor the complaint or complaints which caused the President to write that letter. I have searched the files of the Surgeon General's office, now in the National Archives, for President Lincoln's letter to the Surgeon General; it should be there, but every document, including a file copy of the Surgeon General's letter, bearing on this matter, has been removed, and destroyed.

Researchers who have gone through all of the War Department files for 1861-1865 have been amazed to find that practically every document to which the name of President Lincoln was signed—except those that have been printed in Rebellion Records—is missing; and a well-founded belief exists among scholars and archivists that these documents were extracted while Robert Lincoln was Secretary of War—1881-1885.

Secretary Stanton was the stormy petrel of the Lincoln Administration. This is a well-established fact. But you would never know it from reading his letters in the Lincoln papers. Only those which show some sweetness and light, or are formal reports, have been preserved.

No action of President Lincoln's created more dissatisfaction among the leaders of his own party, and in the Federal armies, than the issuance of the Emancipation Proclamation. Yet, with one or two exceptions, all of the documents in the Lincoln papers relating to that question are favorable to it—and they are from fanatics and radicals like Senator Sumner, from religious groups, and from obscure and unknown preachers. If all of the letters of protest that surely were written to President Lincoln had been preserved, scholars could determine whether the Emancipation Proclamation was a great humanitarian act or merely a shrewd political move.

DAVID RANKIN BARBEE.
Washington.

The Federal Diary

Hoover CSC Report Summarized

By Jerry Klutz

THE personnel report of the Hoover Commission would affect every one of the more than two million Federal workers. Its recommendations are far-reaching and sweeping and they would bring about changes in every phase of employment policies.

Because of the wide interest here in the report, it's being summarized as follows:

What Is Wrong With the Career Civilian Service

CENTRALIZATION

1. Centralization of personnel transactions in the Civil Service Commission and in the central personnel offices of the departments and agencies has resulted in unjustifiable delays.

RECRUITING AND EXAMINING

2. Machinery for recruiting has proved to be too slow and cumbersome. As a result, there have been far too many temporary employes in jobs pending the establishment of regular Civil Service lists.

3. The Government too often fails to get the right man for the job or the right job for the man.

4. Not enough time and effort are being spent on recruiting our best young men and women for junior professional, scientific, technical and administrative posts.

RATES OF PAY

5. A COMPREHENSIVE pay administration policy for the entire Executive Branch is long overdue. The four policies now in force lead to situations where pay varies not only from agency to agency but also within agencies.

6. Too many supervisors believe that increases in the number of persons in their units will lead to their salaries being increased. This encourages "empire building."

7. Salary ceilings for professional, scientific, technical and administrative personnel are so low that many of the best men and women in these fields are forced to leave the Government service for private enterprise. Pay raises in recent years have not been proportional. The lowest pay grades have been increased between 43 and 56 per cent; the highest grade has been increased only 15 per cent.

OBSTACLES TO CAREER SERVICE

8. DEPARTMENTS and agencies have failed to develop adequate programs for promoting career employes from one level of responsibility to the next.

9. Inadequate opportunities are provided employes for the presentation of suggestions to improve Government personnel practices.

10. The efficiency rating system is too complicated, and the legal requirements that the system be used as a basis for both rewards and penalties stand in the way of its contributing to sound supervisor-employe relationships.

11. Reduction-in-force regulations do not retain the best qualified persons.

12. In view of the relative security offered by Government employment, the recruitment of 500,000 persons a year to fill vacancies caused by turnover is an indication of low morale, due, in part, to poor supervisory practices.

13. The separation of inefficient and unnecessary employes has been surrounded with so much red tape as to inhibit action.

14. There is little desire upon the part of some of the best talent in the country to enter Civil Service as a career.

OTHER WEAKNESSES

15. Personnel offices in many instances are overstaffed. A recent survey of major agencies employing 1,800,000 showed 23,000 employes in personnel offices earning a total of 76 million dollars a year—one personnel worker for every 78 employes. In some instances there is one personnel worker for every 38 employes.

16. The Civil Service Commission is not organized to handle personnel problems as quickly as they should be, or to render effective over-all leadership in the personnel field.

What Must Be Done

THIS commission proposes a far-reaching revision in structure and methods in order to build a career service which will select the best of our citizens, with incentives in the form of genuine opportunities for promotion, and which will eliminate unnecessary and inefficient employes.

Top policy-making officials should be appointed by the President. But all employment activities below these levels, including some positions now in the exempt category, should be carried on within the framework of the decentralized Civil Service system recommended in this report.

In order to achieve the stated objectives and to correct unsatisfactory conditions in the Federal service, the commission makes the following recommendations:

REORGANIZATION OF THE CIVIL SERVICE COMMISION

A. THE Civil Service Commission should place primary emphasis on staff functions, rather than upon processing a multitude of personnel transactions.

(b) The Civil Service Commission should be reorganized to vest in its chairman the responsibility for the administrative direction of its work.

(c) Heads of all departments and agencies should be required to have on their top management staffs a director of personnel. He should make sure that inefficient and unnecessary employes are constantly weeded out.

(d) The Civil Service Commission should be required to develop standards for the operation of personnel offices in the departments and agencies.

RECRUITING AND EXAMINING

A. PRIMARY responsibility for recruiting and examining Federal employes should be placed on the departments and agencies.

(b) Appointing officers should be given more leeway than the present "rule of three" in the selection of personnel from among qualified applicants.

(c) Far greater emphasis should be placed on programs to attract first-rate young men and women for subordinate (junior) professional, scientific, technical and administrative posts.

RATES OF PAY

A. CONGRESS should enact a comprehensive pay policy for the entire Executive Branch.

(b) Authority to evaluate jobs for pay purposes should be delegated to the departments and agencies under standards established by the commission.

(c) Congress should make it possible for the President to reward administrators for actions which will reduce the number of persons on the pay roll.

(d) Rates of compensation for postal, clerical, subprofessional and "blue collar" jobs should be fixed and adjusted in relation to prevailing locality, area or industry pay differentials.

(e) Immediate consideration should be given to providing adequate salaries for top Civil Service employes with exceptional professional, scientific, technical and administrative qualifications.

DEVELOPING A SOUND CAREER SERVICE

A. DEPARTMENTS and agencies should be required to work out specific programs for promoting career employes.

(b) The Civil Service Commission should be given the authority and resources for developing a program which will open up promotion opportunities across agency lines.

(c) Congress should make it possible for the Executive Branch to provide for the training of its most promising career employes.

(d) The heads of departments and agencies should be required to provide for the positive participation of employes in the formulation and improvement of personnel policies.

(e) The efficiency rating system should be simplified and should be used solely to develop a better understanding between supervisors and employes.

SEPARATION OF EMPLOYES

A. CONGRESS should amend the law dealing with reductions in force to insure the retention of men and women who are best qualified to perform their jobs, irrespective of other considerations.

(b) Existing directives dealing with dismissals should be amended so as to provide a more workable method for separating inefficient employes.

Problems and Proposed Remedies

A MORE complete discussion of the situation in the personnel field, the recommendations of the commission and the reasons for the recommendations, follows:

RECRUITMENT AND PLACEMENT PROBLEMS

AS A RESULT of the executive order issued by the President immediately following VJ-Day, and a result of regulations issued by the Civil Service Commission, considerable progress has been made toward decentralizing to to the departments and agencies responsibility for recruiting and examining Federal employes.

Nevertheless, 4 to 8 months often elapse between the time when an examination is announced and the time when persons are appointed to Federal jobs. Consequently, many temporary appointments are made pending the results of an examination. Those who receive temporary appointments are at times of inferior ability. But about the time these temporary employes are giving reasonably satisfactory service, they must be replaced if they fail to score as well as new applicants when an examination is held.

RECOMMENDATIONS

1. THE President should require all major departments and agencies to conduct vigorous recruiting programs for, and to examine and make final appointments to:

(a) All high-level administrative, professional and technical positions.

(b) All positions peculiar to the agency.

(c) Any other classes of position which, in the judgment of the Civil Service Commission, can be filled more effectively by the agencies.

The agencies should be required to submit their recruiting programs to the Civil Service Commission for approval.

2. All applicants for Civil Service posts should be grouped into categories such as "outstanding," "well qualified," "qualified" and "unqualified."

Appointing officers should, with due regard for veteran preference, start with the highest category.

Veterans with a disability of 10 per cent or more, and all other persons entitled to a 10-point preference, and who have been placed in the "qualified" category, should be considered ahead of veterans and nonveterans in the "outstanding" category, except for professional, scientific and technical positions paying $3000 or more a year.

3. A Nation-wide recruiting system to place veterans in Federal positions should be operated for the next three or four years in principal communities.

4. Departments and agencies should be required, consistent with funds available, to recruit each year a specified number of young men and women for junior professional, scientific, technical and administrative posts.

5. Congress should raise the present salary ceiling of $10,330 for career employes. At the same time it should increase legislative, judicial and executive salaries at the level of assistant secretary, or its equivalent, and above.

6. The President should direct the departments and agencies to work out programs to facilitate the promotion of career employes.

7. The Civil Service Commission should be required to identify the jobs which could be appropriately classified as administrative. Young men and women entering junior administrative posts thus will have a clear understanding of the opportunities for promotion.

8. The President and Congress should place the Civil Service Commission in a position where it can spend more of its time on developing a program to facilitate transfer of competent career personnel—particularly in the technical, scientific and executive areas—from one agency to another.

9. Congress should clearly set forth the policy of the Government on the conduct of training programs for civilian employes.

10. Congress should enact a comprehensive pay administration policy applicable to the entire Executive Branch and incorporate the principles indicated in the following recommendations.

11. Congress should be the source of the authority for all matters of Federal pay administration but should, in the interest of expeditious and efficient handling, limit its participation to establishing the minimum and maximum rates of payment within which all general adjustments are to be made. Authority for all other phases of pay administration should be delegated to the executive branch.

12. The Civil Service Commission should, subject to the approval of the President, have responsibility for (a) the establishment of individual pay scales, including raises within grades, and (b) fixing the standards for the administration of job evaluation plans in all departments and agencies. However, the actual administration of these plans should be delegated to the heads of departments and agencies, subject to a post-audit.

13. In order to maintain a realistic pay relationship between comparable positions within Federal and private employment, differentials in pay for locality, area and industry should be a primary consideration in fixing pay scales for clerical, subprofessional, postal and "blue collar" jobs.

14. For all other employes whose rates of pay are fixed on a Nation-wide basis, the President should be authorized to direct the Civil Service Commission to review annually the Federal compensation levels and to make appropriate recommendations within the salary floor and the salary ceiling set by Congress.

15. To provide for employe participation in the formulation and improvement of Federal personnel policies, one possible method would be to establish within each agency a council composed of both supervisor and employe representatives. Such a program would result in suggestions which would reduce the time, money and personnel used in perpetuating the red tape which exists in the personnel field.

"ABILITY AND SERVICE RECORD" RATINGS

A. THE PRESENT efficiency rating system should be replaced by "ability and service record" ratings.

(b) "Ability and service record" ratings should not be used as a basis for determining whether employes are to receive periodic salary increases, as a basis for determining the order of layoffs in connection with reduction in force, or as a basis for dismissal actions.

CHANGES IN REDUCTION IN FORCE REGULATIONS

A. REGULATIONS governing reductions in force should be changed so that . . .

(i) There will be a more realistic ranking of employes from the standpoint of their overall usefulness to the agency.

(ii) The procedures will not be as complex as they are now.

(iii) Veterans will be given additional credit in reductions in force for each six months of service with the Armed Forces but, except for those with disability preference, will not be accorded the absolute preference retention which they now receive.

(b) With respect to the problem of securing a more realistic ranking of employes for retention purposes, it is felt that such ranking should be approached from the point of view of "which employes should be retained" rather than which should be eliminated.

In effect, the organization which would result from the reduction-in-force should be conceived as a new, unstaffed organization and all present employes considered as qualified applicants with reemployment rights.

PERIODIC SALARY INCREASE

EMPLOYES should receive periodic salary increases within their job-grade only when the supervisor will certify, at the time the increase is due, that the employe's performance and conduct warrant the increase.

IN REPLY TO YOURS OF FEBRUARY 1

. . . Carlisle, in the Des Moines Register

The Gallup Poll

T-H Proviso Upheld

First of a series.

By George Gallup

Director, American Institute of Public Opinion

ALTHOUGH President Truman was elected on a platform which stressed repeal of the Taft-Hartley Act, many of the things provided for in the act are approved not only by the general voting population but by the rank and file of labor union members.

The label "Taft-Hartley" has become a hated symbol in the ranks of labor. Would the goals which the legislation sought to accomplish be acceptable under different auspices and a different label? In several important respects they would, as the surveys to be reported in this series will show.

For example, the present law requires a labor union to supply the Secretary of Labor and the membership of the union with a full annual financial statement showing receipts and disbursements. This move toward financial accountability of unions was urged for many years before the advent of the Taft-Hartley Act, which incorporated it as one of its provisions.

Partisan Difference

THE IDEA of union financial statement is supported by a substantial majority of voters questioned in the last three weeks by interviewers for the institute. Those voters who cast ballots for President Truman last November were found somewhat less in favor than the voters who supported Governor Dewey, but both groups show overwhelming support of the idea.

The question was:

"Do you think labor unions should be required by law to make yearly public reports of the money they collect and spend?

Earlier polls, dating back to 1942, covered the same principle, and the trend follows:

	Yes	No	Undecided
April, 1942	80%	6%	14%
June, 1943	81	6	13
Dec., 1946	84	10	6
TODAY	82	8	10

Members of labor unions included in the cross-section sample answered the question in today's poll in almost the same way as the rest of the sample, as the following table shows:

Yes	81%
No	11
No opinion	8

A comparison of this vote with the vote of labor union members in a similar poll in December, 1946, before the Taft-Hartley Act was passed, shows virtually no change in sentiment. In the 1946 poll, the union members in the sample supported the idea of union financial reports by a vote of 80 per cent. Previous to the Taft-Hartley Act, many individual unions did issue financial reports. The act merely made the practice uniform among unions under its jurisdiction.

Today's poll finds comparatively little difference in attitude between Truman voters and Dewey voters on this issue of union financial reports. The vote follows:

	Yes	No	No Op.
Truman voters	82%	9%	9%
Dewey voters	89	4	7

The March Of Science

THE first blood that is safe for transfusion for all groups, A, B or O, is now made by a process discovered at the University of Buffalo and manufactured by Sharpe & Dohme of Philadelphia.

O group blood always has been fairly safe for transfusion with different blood groups, but doctors seldom took chances, except in emergencies, because sometimes the O failed to work.

The Buffalo discovery is two chemicals, one for A blood and one for B, which when added to O blood make it always safe for the other groups. This treated O blood still is not the universal transfusion blood that doctors would like to have, because it also has to contain the right Rh factor. There is yet no way of making a universal Rh blood.

* * * *

More than 60 per cent of boy babies born this year may expect to live to age 65, while almost 75 per cent of girl babies can expect that long a life, say statisticians of the Metropolitan Life Insurance Co. About half the girls may reach 75, and one in three of the boys. The average white man who is now 65 can expect 12 2-3 more years of life, and the average white woman of 65 has about 14½ more years to go.

* * * *

Things you don't have to worry about:

The Pole Star, one guidepost for navigators, isn't a permanent resident of the point in the sky directly over the North Pole. Right now, one star in the Little Dipper is the Pole Star. But in the future there will be others.

About 7500 A. D., the Pole Star will be Alderamin, in the constellation of Cepheus. Vega, in Lyra, will be the Pole Star in 14,000 A. D., and Thuban, in Draco, will be the Pole Star around 23,000 A. D. It had the job back in 2900 B. C., when some of the Egyptian pyramids were built.

The Pole Star changes because the point in the sky directly over the North Pole shifts in a circle among the stars. The estimates of time are made by scientists of the General Electric Research Laboratory, Schenectady.

The Washington Merry-Go-Round

U. S. Wasting Hospital Facilities

By Drew Pearson

THOUGH supposedly hard-pressed for doctors and short of hospital space, the Government, according to Herbert Hoover, is letting hospital wards stand idle and is wasting medical service. In short, the Government is in a medical muddle.

Here are the main points in the Hoover confidential report on Federal medical services:

The commission found that 46 Government agencies are furnishing medical care in varying degree to 24 million beneficiaries—or about one sixth of the Nation. This cost the Government $1,250,000,000 in 1948, and, according to Hoover, much of it was wasted.

Yet this enormous program, declares the commission, "is devoid of any central plan. Agencies obtain funds and build hospitals, each to care for its own clientele. They compete with each other for scarce personnel. Generally, no one of them considers the facilities available in, or the needs of, the others. No one has responsibility for any over-all plan."

In San Francisco, for example, the commission discovered 13 Federal hospitals with a total capacity of 9900 beds—yet only 4200 patients. By consolidating, the commission estimated 7 of the 13 hospitals could be closed and still leave the remaining 6 hospitals only 54 per cent filled.

In Houston, Tex., the Veterans' Administration is building a 25-million-dollar neuropsychopathic hospital—although the Navy already has one on the same grounds. The Navy hospital was supposed to have been turned over to VA, but the Navy changed its mind and decided to keep it—in spite of the fact that Navy personnel occupy less than 10 per cent of the bed space. The truth is, there is plenty of room for veterans and no need to spend 25 million dollars for another hospital.

The Hoover Commission also found that, though private hospitals can be built for $12,000 a bed, Government hospitals spend from $20,000 to $30,000—and as high as $51,000—per bed.

The commission found that patients with the same diagnoses stay in Government hospitals two to three times as long as in private hospitals. Furthermore, in the same Army and Navy hospitals, civilians stay only half as long as military personnel.

Sixty per cent of the beds in VA hospitals are filled with tuberculosis and neuropsycho patients, and the commission reported, "as to each of these diseases, that the present organization is unsatisfactory; that it developed piecemeal, with little comprehensive planning; that it involves duplication and inefficiency; that there is an acute shortage of medical personnel, aggravated by the unsound organization; that there is imperative need for unification."

The Government also is going beyond bounds to care for beneficiaries, the Hoover Commission claims. More than 900,000 Army and Air Force wives and children are given complete care virtually free on no other basis than an appropriation act 60 years old which authorizes medical officers to care for dependents "whenever practicable." The Veterans' Administration is authorized to care for veterans with nonservice-connected disabilities if a bed is "available." Yet 100,000 VA hospital beds have deliberately been built for nonservice-connected cases, the commission charges.

Meanwhile, construction of new hospitals is far outrunning the number of doctors available to man them. A large percentage of the military doctors were educated at Government expense during the war, and are now serving under obligation. Most of them will leave within the next six months.

Voluntary recruitment of doctors has failed, and a draft is necessary, states the commission—warning at the same time that a draft will bring in only young doctors who cannot provide high-grade specialist care.

In civilian Government agencies, no hospital has the medical manpower to meet its full responsibilities—a condition that is "neither temporary nor self-correcting." In the Veterans' Administration alone, 5600 beds are now closed because they can't be staffed.

To clean up the Government's medical muddle, the Hoover Commission recommends integrating all Federal medical service under two systems—military and nonmilitary. The latter should be set up, the commission proposes, as a National Bureau of Health headed by a professional, career-man director general.

Under the Dome

THE British and French Foreign Offices are having quite an argument over who is to get the biggest share of American arms under the North Atlantic Alliance. France believes it deserves the most because its army is in worse shape than Britain's. The British disagree, arguing that it is extremely important to build a base in western Europe now, and that the best base is England. France, they say, can be equipped later . . . President Harold Dodds of Princeton and President John Dickey of Dartmouth are heading a committee to pay tribute to Lawrence Duggan, former State Department official who fell from a New York office building. They will establish the Lawrence Duggan Fund to be used to further the things Larry Duggan stood for.

Matter of Fact

Whole 'Fair Deal' Bogging Down

By Stewart Alsop

PRESIDENT TRUMAN'S "Fair Deal" program of domestic legislation is in a fair way to bog down. Truman supporters admit that the rosy postelection picture, of the whole program slicing through Congress like a knife through warm butter, is pretty badly faded.

At least the Truman men now know that they have a fight on their hands, and a hard one. Accordingly, the President himself is expected to return to the fray with a tough, fighting speech demanding his whole program, with i's dotted and t's crossed, at the forthcoming Jackson Day dinner. And there is even talk in White House circles of a Truman swing around the country, fashioned after the slam-bang election barnstorming, to drum up support for the "Fair Deal."

The plain fact is that there is hardly a major part of the Truman program where the bogging down process has not begun to take hold. Senator Robert A. Taft and his cohorts have undoubtedly won the first round of the fight on the Taft-Hartley Act. Democratic leaders are beginning to wonder if they can deliver in the end anything much more than a somewhat watered-down version of the act. Labor groups would hardly consider this payment in full of election debts.

Other important parts of the Truman program which are threatened are the four billion dollars in new taxes and standby price control authority. Senator Walter F. George and Representative Robert Doughton, chairman of the House and Senate tax-writing committees, have turned thumbs down on new taxes, though it is quite impossible to see how new taxes can be avoided without gutting the whole defense and foreign aid program. And the testimony of Economic Adviser Leon Keyserling in favor of standby price controls has been politely but very coldly received.

Good Point Goes Begging

WHATEVER enthusiasm there may have been for new taxes and price controls (and it was never warm) has been chilled by the sharp drop in farm prices. Keyserling argues cogently that the farm price drop makes control of still rising industrial prices all the more necessary, to maintain parity and prevent an eventual bust. But these arguments appear to have made little impression on Capitol Hill, and it will be exceedingly surprising if the President gets either the taxes or the price control authority he has demanded.

Some sort of housing, education, health and minimum wage bills will almost certainly eventually be passed. But one gloomy Truman Senator remarked the other day that "it looks like we'll get about as much social legislation as Bob Taft is prepared to sponsor, and not much more." This is certainly less than the Truman men gleefully anticipated after the election.

Finally, there is civil rights legislation, one of the keystones of the "Fair Deal." Here the horns of the dilemma on which the Administration leaders find themselves impaled are particularly sharp. If the Senate leaders try to shove through an amendment to the cloture rule in the near future, the leather-lunged Southerners might filibuster so long that most of the rest of the Truman program would be killed off once and for all.

Moreover, the angry Southerners could desert en masse to the welcoming arms of the Republicans. And already the rather obvious idea has occurred to some Republicans that if they can only find a common denominator between Senator George Aiken, say, and Senator Kenneth Wherry, they will need only a handful of Southerners in order to substitute a Republican program for the Truman program. A first cautious step in this direction has been taken in the attempt to agree on a Republican housing program to substitute for Truman's.

Arkansan Has Compromise

YET if the Senate Democratic leaders fail to force through a cloture amendment very soon, the Truman civil rights program is clearly down the drain. This would have political repercussions in the North most unwelcome to Truman Democrats. Already the search for some acceptable compromise is under way. Representative Brooks Hayes of Arkansas has been peddling his version of a compromise to the Senate, and a number of Southern Senators are inclined to nibble. The more moderate Southerners hope that Vice President Alben Barkley will sell some such compromise to the White House. But it is easy to imagine the cries of "betrayal" from the civil rights proponents which would be elicited by any White House compromise on civil rights.

It is, of course, much too early to say that the whole Truman program is really foundering. But it is significant that some Truman men are already looking around for a goat. Senator Scott Lucas, the affable but unimpressive Democratic leader, is one target. The labor groups are another, for insisting on priority for Taft-Hartley repeal, thus slowing down the rest of the program. The conservatives in the Cabinet are another. And civil rights advocates castigate Administration strategists for not tackling the civil rights issue head on at the beginning, thus letting the Southerners wear out their lungs while other legislation was in preparation.

What will probably emerge in the end is a half-a-loaf version of the Truman program. This will satisfy nobody—already the labor leaders are warning that failure to repeal Taft-Hartley will "undermine faith in democracy." But, in fact, a watered-down "Fair Deal" may be a pretty accurate reflection of the national sentiment. After all, though Truman was miraculously elected, he was not elected unanimously.

SALE

Men's Fine Quality Suits, Topcoats & Overcoats

Domestic & Imported Haberdashery

Lewis & Thos. Saltz
1409 G Street, N. W
EXecutive 3822

Not connected with Saltz Bros. Inc.

THE FASHION SUIT as seen in our French Room, superbly tailored in a new sheer wool Milanza, the skirt newly narrow. The jacket emboldened by gold-bright buttons and spanking white pique collar and cuffs. Naturally, it's navy Gallantly it wears a dashing corsage of red carnations! $175.

The French Room, Second Floor

Remember! Jelleff Fashion Show Luncheons are on Mondays in the Mayflower Lounge. Call Eric of the Mayflower for reservations.

Jelleff's

Gallery Glimpses

T-H's Reenactment In Toto Is Possible

By Robert C. Albright
Post Reporter

THERE'S a wide-open pitfall in the path of the Administration's labor bill that Mr. Truman may find it hard to leap.

It isn't that many of the provisions of the Taft-Hartley Act may be reinstated, though that seems likely. The real gimmick is that the President, in his very zeal to repeal the law, could bring about complete reenactment of the Taft-Hartley Act, without a single modifying change.

Believe it or not, here's how that could happen:

Congress, before many weeks, will send to the White House a bill repealing the Taft-Hartley Act, but writing right back many if not most of the Taft-Hartley provisos.

Mr. Truman, pledged to full repeal with only minor carry-overs from the old law, would then have to sign the bill or rush it back to Congress with a veto. His campaign pledges would seem to bind him to a veto of anything far short of repeal.

But if the President vetoes the bill, it will take a two-thirds majority of both Houses for Congress to repass the modified measure and make it law.

Suppose Congress shouldn't muster that two-thirds vote? The Taft-Hartley Act would remain on the books in full force.

To veto or not to veto will be the puzzler. Labor's already worried over the limited choice.

* * * *

An Executive Branch

THE United States Senate, sometimes known as the world's most exclusive club, may organize a club within a club—for former Governors.

Wyoming's breezy former Gov. Lester C. Hunt, a Senate freshman, is chief promoter.

Hunt, who retired as chairman of the Governors' Conference to come to the Senate, last week counted 29 former Governors who are Senators.

"I expected to be a lonely man in Washington," said Hunt. "But it's like coming to a Governors' Conference. Nearly a third of the Senators are former colleagues. I think we ought to form a club."

* * * *

House Housing Trouble

DEMOCRATS might have figured they captured Congress last November 2, but one island of GOP resistance is still holding out.

New Jersey's Charles A. Wolverton, former Republican chairman of the House Interstate Commerce Committee, has refused to give up his offices next to the House committee room.

Ohio's Robert Crosser, the new Democratic chairman of the committee, wants Wolverton to move out so he can move in. Wolverton produced an old law protecting members from eviction, and still holds the fort.

To put it mildly, Speaker Sam Rayburn has been embarrassed by the row. Rayburn is chairman of a three-man House building commission which decides who gets what office, but he draws the line at evictions.

Crosser, who is crippled and must use a wheelchair between committee room, office and Capitol, wanted to cut a doorway between the office now occupied by Wolverton and the committee room to provide easy access to committee sessions. Otherwise he must wheel over a series of ramps from another office at the other end of the suite.

Rayburn gave Crosser permission to cut the doorway if he could persuade Wolverton to move. Wolverton refused to budge. He argued the office he now holds was never intended as part of the committee suite at all.

Wolverton said he obtained it for his own use at the start of the last Congress, and that the chairman's office is still intact, and waiting for Crosser, at the other end of the suite. When pressed, he cited the old 1908 anti-eviction law.

Crosser countered that the committee staff now occupies the old chairman's office, that Wolverton acquired the new room to use as the chairman's office, and that anyway the old law doesn't apply.

The row has almost but not quite reached the name-calling stage. The next round may be fought out on the House floor if Crosser goes through with a threat to appeal to the membership.

Pittsburgh Pottery

ECA'S Roving Ambassador W. A. Harriman was reporting to the House Foreign Affairs Committee. The subject worked around to Italian arts and skills, and Pennsylvania's Representative James G. Fulton (R.), got inquisitive.

Fulton told of Pittsburgh's city-wide improvement projects and asked:

"Could we get some decorative sculpture over there?"

But Florida's George A. Smathers (D.), topped Fulton's bid.

"Yes," smiled Smathers, "and if you pick up any old Venetian gondolas, Florida could use them in some of these floods."

* * * *

Truman's Self-Scoop

UTAH'S Senator Elbert D. Thomas, one of Harry Truman's former cronies in the Senate, thinks the President is entirely too modest about his share in Marshall planning.

Thomas last week dug up an old Senate resolution, introduced February 11, 1943, to show that he, Truman and West Virginia's Senator Harley M. Kilgore were thinking about much the same thing more than four years before the plan was unveiled.

Nothing was ever done about "Senate Resolution 99," but Thomas thinks it contained not only the germ of the Marshall Plan but Truman's famed "Point Four" as well.

Harry Truman's former Senate colleague said he introduced the resolution on behalf of Truman and Kilgore, though only his own name appears on it.

The resolution read:

"Whereas the people of the United Nations will be confronted with tremendous problems of economic rehabilitation and reconstruction after the termination of the present war; and

"Whereas the solution of such problems must be predicated upon a sound program of economic union and world cooperation; and

"Whereas the formulation of such a program should be undertaken without delay if a lasting peace is to be secured:

"Therefore be it resolved, that it is the sense of the Senate that action should be taken immediately with a view to planning and formulating a comprehensive program of international cooperation which will be just and equitable to all the nations of the world, and for that purpose and in order to lay the foundations for world economic stability and a lasting peace the President (then Roosevelt) is hereby requested to call such conferences of representatives of the United Nations, and to take such other actions as he deems desirable and necessary."

* * * *

Amiable Nominee

MAINE'S Owen Brewster, new cochairman of the Senate Republican Campaign Committee, is conducting a one-man campaign to bring Gov. Thomas E. Dewey to the United States Senate.

The other night on television, Brewster "nominated" Dewey for the Senate.

After Dewey's Lincoln Day address here last week, Brewster bearded Dewey with his idea. A reporter asked Brewster how Dewey took to it.

"Well," said the Senator, "at least he didn't kick me in the slats."

Lewis & Clark Spent 2 Years On Jet Route

By Charles E. Davis, Jr.
Post Reporter

IN THE spring of 1804, Meriwether Lewis and William Clark led their expedition into the wilderness of the great Northwest.

From St. Louis, they proceeded up the Missouri River, crossed the Rocky Mountains and followed the Columbia River to the Pacific Ocean.

The journey to the Pacific and back to St. Louis covered roughly 9000 miles and required nearly 2½ years.

Now, 145 years later, a jet-powered bomber has rocketed across much of this same territory so tortuously traveled by the Lewis and Clark Expedition.

Lewis and Clark averaged 10 miles a day. This modern-day miracle covered as much distance in a single minute.

It spanned the continent in 3 hours and 46 minutes—2289 miles nonstop from the Moses Lake, Wash., Air Force Base to Andrews Air Force Base here—at an average speed of 607 miles an hour.

Bus Is No Oxcart

TODAY, travelers can be whirled from coast to coast in little more than 11 hours aboard regularly scheduled commercial airliners.

If they prefer to travel by ground, a train will carry them the width of the Nation in about 60 hours.

Buses are not so rapid, a transcontinental trip requiring about 112 hours. But even 112 hours for a transcontinental crossing would seem breathtaking to the pioneers who pushed this country's frontier westward.

In the 1830s, when they traveled through Indian-infested country along the Santa Fe Trail from Missouri to New Mexico, a day's journey seldom averaged more than 15 miles. The ox-drawn covered wagons moved at a snail's pace.

They hailed a new era of speedy communications when the first regular United States mail service to the Pacific Coast was established on a water route in 1848. One line of steamboats carried mail, express and passengers from New York to Panama and another made the voyage from Panama to San Francisco.

The crossing of the Isthmus of Panama was made by canoe or muleback until the Panama railroad was completed in 1855. It was possible to travel from New York to San Francisco in from 25 to 30 days.

Wore Out 75 Ponies

ANOTHER step forward was made in 1860 when the Pony Express carried mail from Missouri to California in 10½ days. Riders used up to 75 ponies on the relay trip.

In announcing the feat, the San Francisco Bulletin praised the pony which completed the last leg of the journey.

"He was the veritable Hippagriff," wrote an enthusiastic reporter, "who shoved a continent behind his hoofs so easily; who snuffed up sandy plains, sent lakes and mountains, prairies and forest, whizzing behind him, like one great river rushing eastward."

Speed was in the air. Westerners hardly turned an eyebrow when the following year the first coach of the daily overland mail, carrying mail, express and passengers, traveled from St. Joseph, Mo., to San Francisco in 17 days.

Transcontinental travel passed a new marker on May 10, 1869, when the tracks of the Union Pacific and the Central Pacific railroads met at Promontory Summit, Utah. The East and West were, at last, joined by rail.

To President Grant at Washington went this official telegram:

"The last rail is laid, the last spike driven. The Pacific Railroad is completed. The point of junction is 1068 miles west of the Missouri River and 690 miles east of Sacramento City."

It now was possible for travelers to span the country in seven days, an incredible speed for that day.

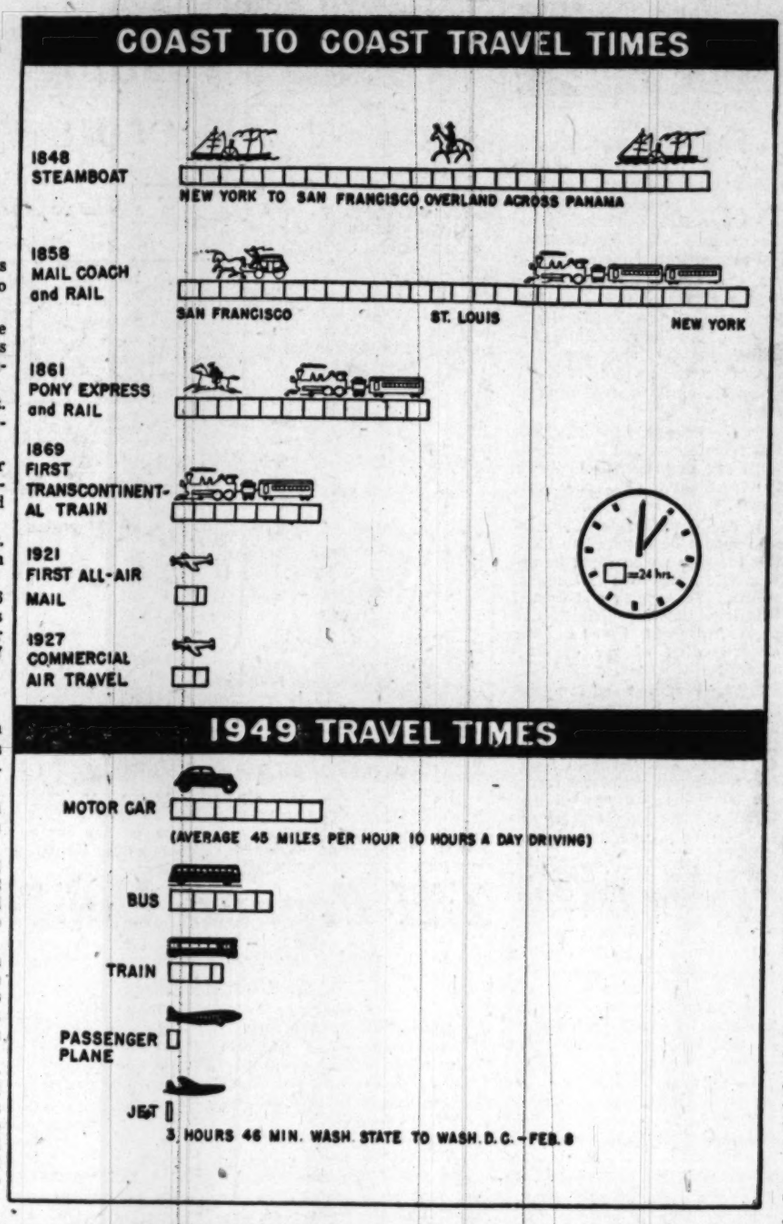

THE advent of the airplane brought a new era of speedy transit across the continent.

In 1921, an air mail flight from San Francisco to New York was accomplished in 33 hours and 20 minutes.

Two years later, Lieuts. John A. Macready and Oakley Kelly made the first coast-to-coast nonstop flight. Their time from New York to San Diego was 26 hours and 50 minutes.

Official transcontinental speed records today are based on flights from California to New York or Washington, so the trip of 3 hours and 46 minutes made by the 6-jet Boeing B-47, claimed to be the world's fastest bomber, will not be considered official.

The fastest previous coast-to-coast flight was made on January 26, 1946, when a Lockheed F-80 fighter was flown from Long Beach, Calif., to New York at an average speed of 584 miles an hour.

The Magazine Rack

YOU WILL BECOME increasingly aware that March 15 is a date of significance when you ripple through the current crop of magazines.

No fewer than three of them, **Collier's, American and Pageant,** carry warnings that cheating on your income tax return is risky business.

Collier's piece, "Look Out for the Tax Cops," and the American article by Internal Revenue Commissioner George J. Schoeneman, titled "Tax Cheaters Beware!," both contain the reminder that this year the Internal Revenue Bureau will make a cross-section check of small taxpayers.

The idea is that about 50 million of the Nation's 55 million taxpayers make $7000 a year or less and their returns are subject to only a superficial examination. Obviously, the bureau doesn't have the manpower to check all of the returns thoroughly.

However, this year, under what is called the Audit Control Program, the bureau will select 150,000 returns for scrutiny. They will be returns that outwardly look all right and in other years would never have been checked.

There will be samples from every neighborhood in the country and the bulk of the returns will be those reporting incomes of less than $7000.

The bureau will make its sampling by occupations, too. A spokesman says that if there are six barbers in a town, the bureau wants to check the return of at least one of them.

* * *

COLLIER'S ALSO reports on "The Big Slot-Machine Swindle."

The authors, Norman and Madelyn Carlisle, write that the one-armed bandits, although outlawed in 46 States, still rob the public of three billion dollars a year.

The material is startling. There is the story of the retired Oklahoma businessman who spent 13 hours every day playing slot machines. In six months his savings had vanished, he had mortgaged his home and was begging small change from former associates.

This statement should make you pause the next time you pass a slot machine: Frank Costello, who is considered the Nation's slot machine king, is credited with having grossed nearly 33 million dollars in a single year from his machines.

* * *

THE BUSINESS of producing secretaries whose manner of dress and speech is as correct as their spelling is described in the **Saturday Evening Post** feature on the Katharine Gibbs secretarial schools.

In order to meet a yearly demand of 12,000 requests for secretaries from an exclusive clientele which includes Herbert Hoover, the Duke of Windsor, J. P. Marquand and Edward R. Stettinius, jr., the Katharine Gibbs schools in four cities spend about $400,000 annually for smart locations and top-grade personnel.

* * *

SUCCESSFUL FARMING mentions that an Oklahoma dentist has invented dental plates for sheep, sheepmen believing false teeth will increase the life span of sheep.

* * *

ESQUIRE COMES UP with a magnificent Fisherman's Folio that tells you what to wear when fishing, how to fish and how to cook fish after you catch them.

Fishermen should find a handy guide in the tabular listing of the top fishing regions of North America. The table shows where and when certain game fish are to be found, what tackle to use and what the record catch for the species is.

Even nonfishermen should like the eye-catching color paintings of the principal game fish.

Esquire boasts a John Gunther "Inside Esquire" this month. His short piece of fiction is, "I Dub You Sir Knight."

* * *

IF YOU'RE affected by the housing shortage, you may get some tips from **Mademoiselle's Living.** You'll like the ingenuity of Jack and Joyce West, who fashioned themselves a chic home in an old coach house.

* * *

LIFE PUBLISHES the second installment of the war memoirs of Winston Churchill and carries through the British evacuation of Dunkirk to the final collapse of France. Churchill relates that France, in her final agony, believed the Nazis would overrun Britain in three weeks.

* * *

A. J. Liebling contributes to The Wayward Press department in the **New Yorker,** and the occasion is the demise of the New York Star, which was founded as PM.—CHARLES E. DAVIS, JR.

6000 Year Old Nippur Site of U. S. Diggings

By Musa Habib
Associated Press Staff Writer

BAGHDAD, Feb. 12.—A joint American archeological expedition which started work in Iraq last year will be engaged for several seasons to come in the task of unfolding the story of the growth of man.

Dr. Donal E. McCown, who headed the combined expedition of the Oriental Institute of the University of Chicago and the University Museum of the University of Pennsylvania, said the results obtained in the introductory work last November and December "have been most promising."

The group is pursuing its study of man's early years on the site of Nippur, now known as Nuffar, 100 miles south of Baghdad. The ancient site is one of the great landmarks in the early civilization of Iraq (Mesopotamia).

The history of Nippur runs from the prehistoric Al-Ubaid Period (at least 6000 years ago) down to the tenth century A. D. Its greatest importance was in the third millennium B. C., during the early Sumerian and immediately following periods.

Eclipsed by Babylon

ALTHOUGH Nippur was never a political capital of southern Mesopotamia, it was, in a sense, the religious capital of the land. It was the home of Enlil, chief god in the Sumerian pantheon at that remote period.

Nippur became less important in the second millennium B. C. with the rise of Babylon, when Murdok became chief god, but it continued to be a large and important city. The present remains cover about 180 acres.

The American expedition which started work last fall is not the first American group to undertake excavations in this important area. Nippur was the site of the first American archeological project in Iraq more than 60 years ago.

From 1888 to 1890 the University of Pennsylvania had a field party there, and Nippur became famous for the large number of tablets in cuneiform writing discovered in one mound containing the temple scribal school.

Dr. Naji Al-Asil, director of the Iraqui Department of Antiquities, said he is glad to see the new American expedition undertaking an "important work" on which he places "high expectations." Meanwhile, Dr. Al-Asil said, an Iraq expedition under Fuad Safar has resumed excavations at Eridu, the most ancient abode of civilization in southern Iraq.

New Point in Antiquity

EXCAVATIONS the last two seasons uncovered three important findings:

1. A series of 17 superimposed temples, mostly of the Al-Ubaid Period. The last three temples belong to the hitherto unknown cultural period which has been named the Eridu Period (about the fourth millennium B. C.)

2. The Al-Ubaid settlement of houses, streets and public buildings.

3. The Al-Ubaid cemetery, where more than 1000 well preserved tombs were exposed.

The new site on which the Iraq expedition is working, said Dr. Al-Asil, "has proved to be an important palace building of the early dynastic period, not very different from a palace building discovered at Kish (about 3000 years old). So far, some very beautiful sculptured head alabaster statues have been discovered, but no tablets have been found yet."

Red Needling Doesn't Upset Gentle-Voiced Judge Medina

By Saul Pett
Associated Press Newsfeatures Writer

NEW YORK, Feb. 12.—Great issues are at stake. Tempers fly. But the judge's big red chair keeps rocking, rocking, rocking.

Oratory bounces off the high, walnut-paneled walls of the courtroom where 11 top American Communists are being tried for conspiracy to overthrow the Government.

The judge keeps rocking . . .

An attorney gets wound up repeating himself.

"In extenso, in extenso," Judge Harold R. Medina chuckles. Or: "Singulatum et seriatum." All Latin for the fact that His Honor feels the same subject has been warmed over too often . . .

"The judges of this court," observes defense counsel, "must be like Caesar's wife."

"Well, not in all respects," the judge notes . . .

A witness, asked in which court he once served on a murder trial jury, says: "I'm not sure, but I wouldn't be surprised if it was this one."

"I would," says the judge, still rocking, eyes fastened on the ceiling. Federal courts in New York rarely hear murder cases . . .

Objections come fast. The judge overrules or sustains them quickly, quietly, positively. Although this is his first criminal case on the bench, he exudes confidence in his knowledge of the law. Also patience and good humor. Even in rebuke, the thunder in his voice is only implied. His tone is invariably gentle, almost cooing at times. Like a progressive school teacher, firm but careful not to scar the pride of her pupils.

In the Social Register

JUDGE MEDINA is 61 and graying around the edges. He has a sharp nose, dark skin and a mustache with a genteel droop. His face makes you think of a homespun, fireside version of Adolphe Menjou.

The presiding judge in the trial of the class-conscious Communists is listed in the Social Register. He is a Democrat, an Episcopalian, a Son of the American Revolution, a widely respected legal expert, a member of three clubs and owner of a big house at Westhampton, Long Island, where his extensive library of French, Latin and Greek literature is housed in a separate building and where he has his own golf green to practice putts and chips.

Two years ago he gave up a $100,000-a-year law practice to become a $15,000-a-year Federal District Court judge, on President Truman's appointment.

"I'd always wanted to be a judge," he says. "I haven't had the slightest interest in making money for a good many years. I've never wanted to leave a great fortune to ruin my children with."

Harold Medina was born in Brooklyn. His father was a Mexican of Spanish descent. His mother, a member of the Daughters of the American Revolution, came of Dutch stock, long rooted in United States soil. His father made a "comfortable" living out of exporting and importing.

The judge went to a Brooklyn grade school, later to a military academy, Princeton and Columbia. He made Phi Beta Kappa, which is now a family tradition. His brother made Phi Beta Kappa at Princeton, before he entered his father's business. The judge's two sons, who also went to Princeton and studied law at Columbia, also made Phi Beta Kappa.

And, His Honor threatens, "If my grandsons don't go to Princeton I'll shave their ears off."

The judge is fiercely proud of his alma mater and he will hear no arguments against his claim that "the class of 1909 was the greatest Princeton ever had."

Lone 'B' Stung Him

IN HIS last five years of university work, Harold Medina made straight "A's," with one crushing exception. That came in his last year, last semester, last grade received at Columbia—a "B" in "Trial Evidence."

The judge is still sore at the prof for that, but the irony tickles him. Half of the country's law schools now use books on trial evidence, procedure and practice written by Harold Medina.

At Columbia, where he graduated at the head of his class, he was editor of the school's Law Review.

"Come to think of it," he grins, not as though he just thought of it, "I'm the only former editor who has two sons who were former editors of the Law Review.

He passed the bar exam in his junior year at Columbia Law School (in those days that could be done), and in his last year worked for a law firm for $8 a week. He kept that job after graduation, but since he was already married he looked around for additional income.

He tutored four law students who had flunked the bar exam. Each paid Medina $35, and when they passed the bar that year the word got around. Next year Medina had 18 boys cramming for the bar under him.

Each year his student body grew phenomenally. Years later, he was cramming as many as 2600 students. They filled the seats and aisles of Town Hall.

"I drove all my competitors out of business," the judge recalls. "It got to be very big. I think I could have sold it for as much as $250,000, but I didn't like the idea of someone continuing in my name."

One night in 1914, the late Harlan F. Stone, then dean of the Columbia Law School and later Supreme Court justice, called Medina and offered him a teaching job.

"I started the next morning," he says. "All my personal decisions are made quickly. If you take too long, you only get tangled up."

Slow Going at First

THINGS were very rough when he finally opened his own law office in 1918. His first fee was $25, and there weren't many of those. "You know how it is with a young fellow," the judge says. "He gets nothing but lousy collection cases the first two or three years."

Medina's practice and reputation gradually expanded, first in appellate work and later as a trial lawyer. By 1941 he had to give up two rings of his three-ring circus—the associate professorship at Columbia and his bar exam business.

In court, he was known as a lawyer's lawyer, a stickler for precise, accurate detail, a superb all-round tactician whose cases frequently attracted law students from neighboring schools. All this paid off, too, as his fees increased. His biggest single fee was $50,000 and he got two or three of those.

For 14 years, he recalls proudly, he didn't lose a single jury verdict. The string was broken during the war on a treason case, to which he was assigned, but Medina later won a reversal in the United States Supreme Court.

In a recent discussion out of court, about no case in particular, the judge was complimented on his great patience on the bench.

"Oh, that," he said. "Why, I've been needled by experts."

Editor Calls The Roll on Bogus Bills

By Herbert C. Johnson
Associated Press Staff Writer

NEW YORK, Feb. 12.—A hat-check girl took one look at a $20 bill handed her in a New York night club the other a. m. She called the manager.

Her action resulted in the arrest of two men and a woman, the confiscation of $200 in counterfeit bills and a police charge that the trio had passed a spurious $130 in a tour of the hot spots.

On the theory that money handlers, even in banks and big department stores, aren't always as alert as the hatcheck girl, "The National Counterfeit Detector" has been published once a month since 1907.

It is a tiny magazine, and runs to about 48 pages. But if you studied it carefully from month to month, there's not much chance you'd ever get stuck with a counterfeit bill.

A Missing Mole

THE "Detector" describes in complete detail every United States and Canadian counterfeit known or believed to be in circulation. Last month's issue, for instance, describes 11 spurious $1 bills, 27 $5s, 36 $10s, 28 $20s, 17 $50s, 20 $100s, 2 $500s and 1 $1000.

All errors committed by the engraver or printer of each counterfeit are noted. Frequently, personal remarks are made concerning the engraving of the United States Presidents on the bills.

"Washington appears to be unshaven," says one. Others comment: "Hamilton's forehead blends with his hair, due to lack of hair line," "Hamilton's right eye is too narrow," or "The mole on Grant's cheek and his diamond shirt stud are missing."

The "Detector's" information comes from the Secret Service, which keeps watch over Uncle Sam's currency. Frequently, Thomas P. Drew, president of "The National Counterfeit Detector" and a top-flight New York industrial executive, pays a visit to the New York office of the Secret Service to get the latest news on phony mazuma.

'Missionary' Founders

DREW, who is president of the Automatic Fire Alarm Co. and who issues the magazine as a sideline from Scarsdale, N. Y., purchased the "Detector" in 1937. It is published nominally by "Grant, Bushnell & Co."

Grant, Bushnell and a man named Jones (first names buried in the past) founded the "Detector" in 1907. Grant and Bushnell divided the country between them and, top-hatted and Prince Albert-coated, visited virtually every American bank instructing tellers and cashiers.

They were the only two private citizens in history empowered by act of Congress to carry counterfeit bills.

Notes on the Margin

By Lee Grove

"DON'T be a one-book author," Paul Wilstach advised Mrs. Katharine Dunlap of 3102 Q st. nw., when her first book, "Encore for Love," came out in 1937.

Now, with her fourth book, "—And Ride Forth Singing," published by Morrow, on the counters, Mrs. Dunlap reflects that she has escaped that label.

Her current novel, a gentle postwar love story, is set in the same French village that figured in "Once There Was a Village" (1941), where she has a home. Her place is known as the Chateau de Coulennes, but she says "every old house in France is called a chateau."

The chateau is sans running water and telephone, but since the shortage of candles and kerosene she has put in electric lights. As for its age, "in 1057 they didn't know how long it had been there."

Much as she likes France, which she has been visiting since childhood, Mrs. Dunlap says she doesn't stay there too long at a time—doesn't want to become an expatriate.

Washington is her home. A great-great-grandfather, Thomas Corcoran, was once mayor of Georgetown, and the Corcoran Art Gallery donor was a member of the family. The only other writer in the family she recalls offhand was a cousin of her father's, Ellen Glasgow, whom she never met.

* * *

Speaking of Author Paul Wilstach inevitably brings to mind his "Tidewater Virginia" and "Tidewater Maryland," and curiosity as to why one never sees old local county histories in the old book shops? Is it a matter of scarcity, or didn't people hereabouts ever write histories along county lines?

* * *

8-State Roundup

HOW many cattle brands are there? According to Duncan Emrich, chief of the Library of Congress folklore section, in the eight States that are covered in his forthcoming book, "It's an Old Wild West Custom," there are more than 100,000 brands registered, and, of course, that is not all of them. New Mexico alone, in 1947, when it was still a territory, had 24,000 brands recorded.

Besides New Mexico, Emrich's book will cover Utah, Arizona, Nevada, Idaho, Montana, Colorado and Wyoming. At one time or another he lived in several of the States before the war. He came to the Library after serving as historian at the headquarters of another writer, Dwight Eisenhower.

Emrich's wife, Marion Vallat Emrich, by the way, was coeditor with George Korso of a "Child's Book of Folklore," published in 1947.

* * *

Pierre Van Passen, author of "Days of Our Years" and other books that have sold a world total of five million copies, is coming out May ? with an unorthodox book, "Why Jesus Died."

* * *

Smiths at Bat

IRA L. SMITH of 304 South Lee st., Alexandria, and H. Allen Smith of New York are doing a book together scheduled for publication by Doubleday in May.

Titled "Low and Inside," it is a collection of material gleaned from baseball history with the accent on people rather than on the game itself. "No statistics," Ira Smith says, "just gay, sad and interesting stories and anecdotes."

Some idea of the gleaning involved is indicated by the fact that Ira has been collecting baseball material for nearly 30 years, and when work started on the book had 2000 microfilms from old newspapers divided into 40 categories.

* * *

Kenneth Roberts' Passage (through life), titled "I Wanted to Write," is due from Doubleday March 10. Representative Robert Hale of Maine, who has read the manuscript, says it gives a good picture of the hard work that goes into writing. Hale, who has known Roberts for 20 years or more, describes him as "about the most industrious man I have known."

* * *

POTOMAC EDDIES: George Stimpson, master of the odd fact, is finding himself with enough material for two American history fact books instead of one . . . Josephine Gibson Knowlton has a new novel out, "The Innocent Curse" . . . Life Magazine is considering doing a piece on Dr. Irvin Kerlan's collection of modern children's books . . . Glenn Gunn, local "bourgeois" music critic, should be amused by the music piece in VOKS Bulletin, No. 54, published by the USSR Society for Cultural Relations With Foreign Countries.

BOOKS

An Attlee Blueprint for Britain Is Resurrected After 12 Years

By Ferdinand Kuhn, Jr.

THE LABOUR PARTY IN PERSPECTIVE—AND TWELVE YEARS LATER, by C. R. Attlee. With a preface by Francis Williams. 199 pp. Victor Gollancz, Ltd., London.

ONE of Winston Churchill's pastimes in politics is to gibe at his successor. He once described Clement Attlee as "a sheep in sheep's clothing." Only the other day he told friends that the recent political scandal, involving the acceptance of gifts by two minor ministers, would never have happened "if Attlee had been alive."

All this may satisfy Churchill, but it emphatically does not represent the attitude of the British voters who chose the "sheep" to replace the lion in 1945. Nor does it represent the whole truth about Clement Attlee, the author of this book which is to be published in England tomorrow.

Except for a colorless one-page foreword by Attlee himself, and a trenchant preface by his former publicity man, Francis Williams, the book is a reprint of one Attlee wrote in 1937, when he was still the leader of a somewhat forlorn opposition party.

The reprint will come as a revelation to many who ignored it 12 years ago, and who still find Attlee weak because he lacks color and flair. For in this book the future Prime Minister blueprinted every major measure his government has taken in home and imperial affairs since 1945.

Forecast of Colonial Policy

HE called for nationalizing coal, transport, electricity and the Bank of England as among the first steps Labor should take when it reached power.

He foreshadowed independence for India and Burma, saying that "a Labor government would always prefer to err in being too soon rather than too late in the grant of self-government."

He anticipated President Truman by 12 years in advocating bold measures to raise the living standards of colonial peoples, and he forecast his government's present ambitious plans for developing the colonial territories.

Not even Hitler gave a more accurate blueprint of his intentions and his philosophy when he wrote "Mein Kampf."

Needless to say, Clement Attlee is not to be compared to Hitler in any other respect. He loathed Hitler's ideas from the beginning, as one might have expected, and he also loathed Stalin's. He saw clearly in 1937 that socialism must reject equally the extremes of fascism and communism.

He cautioned his followers not to swallow the doctrine of a "united front" with communism, for, he wrote, "it is no use patching up a sham unity between people who differ fundamentally . . . The Communist Party, further, is not a free agent. It is subject to the orders of the Comintern. Its whole philosophy is based on the seizure of power by an active minority."

The Leveled Will Disagree

THERE will be objections in England to his statement that "British Socialists have never made an idol of the state, demanding that individuals should be sacrificed to it." There will be wry smiles from members of the squeezed and battered middle class at his statement that "Socialists do not propose to level down, but to level up."

Perhaps it is too early to say whether Attlee's Socialist commonwealth will succeed or be strangled by its own red tape. It is not too early, however, to see that one chapter of this book is the story of a failure: the chapter dealing with foreign policy, written in 1937, when Hitler's shadow was lengthening and deepening over Europe.

CLEMENT R. ATTLEE
. . . guessed wrong about the United States

Attlee's party in those days was blind to the danger. Until after Munich it voted against rearmament on the theory, as Attlee put it, that entry "into a competition in arms" was leading "straight to the disasters of another world war." This, surely, was the fuzzy-mindedness of Henry Wallace, applied to a situation that was already desperate and beyond woolly remedies.

He Underrated the U. S.

NOW that that lesson has been learned, some of Attlee's ideas of 1937 may be worth studying today. He had much to say then of economic co-operation among nations, though not as clearly as Sir Stafford Cripps says it now. He understood the strength that could come from the wider association of like-minded nations, first within the British Commonwealth and then outside it.

His book, incidentally, shows that he had not the slightest premonition of the growth of American power and stature, and tended to dismiss the United States of Roosevelt's New Deal as just another example of outworn "capitalism."

Today, a visitor to Downing Street finds Attlee a strangely unimpressive figure, hunched up like a gnome at the great cabinet table, shy and awkward in conversation, matter-of-fact to the point of dullness. Many who have met him or heard him have wondered how, with so few of the outward gifts, he could gain and keep his great office.

From across the ocean come Tory complaints that Attlee is a cipher rather than a thinker, a mere chairman in a cabinet of more powerful leaders. Such stories, on their face, should be suspect to fair-minded Americans. A man does not rise as Attlee did, nor hold the confidence of millions, without deeper qualities.

His book helps to give the measure of the man, and as such it helps our understanding of Socialist England. It should appear in an American edition without delay.

Shake Well Before Using

Freudian's Findings Call for Discernment

By N. S. Haseltine

BASIC PRINCIPLES OF PSYCHOANALYSIS, by A. A. Brill, M. D. Doubleday, 298 pp. $3.45.

THE American public is somewhat shockproof now to Fruedian explanations of human behavior, but the process still makes fascinating reading.

Thus, this last book by Dr. Brill, who was once reviled as a Devil's Disciple for translating the major works of Sigmund Freud, should be received more dispassionately than its original version of 1921. The author died last February before completing the rewrite.

Dr. Brill, often called the "father of American psychoanalysis," once estimated he had personally taken the case histories of more than 50,000 men and women. His accumulated findings are boiled down to these 298 pages.

The avowed purposes of the book is to reduce psychoanalysis to lay terms, a purpose all the more difficult since even psychiatrists cannot agree on the profession's terms. In that purpose, the author succeeds admirably. But it does not follow that every reader will swallow every conclusion drawn, every dream interpreted, every pat explanation of an abnormal act.

Psychoanalysis, as the author explains, is the analysis of normal and abnormal activities "by a certain definite method—through the analysis of dreams, psychopathological actions, hallucinations, delusions, and psychic attacks of all kinds which we find in the abnormal spheres." The therapy comes in straightening out a patient with an acceptable explanation of why he acts or thinks abnormally.

Dr. Brill had success with patients, and perhaps the necessary telescoping of his case findings does him an injustice. But, to put it bluntly, readers of this book would be subnormal if they accepted all his conclusions as the last word and abnormal if they tried to psychoanalyze themselves with the same bald reasoning.

Psychiatrists who have swung left—or is it right—of Freud will, of course, attack the sex motif that predominates.

HOW SANE ARE YOU? by Arthur Myers. Exposition Press. 143 pp. $3.

BOOKS on psychiatry would be a dime a dozen if it weren't for today's high cost of living. Anyway, the subject is at a popular high, so there's no reason why a social worker shouldn't try his hand at bringing the subject down to the level of the common man.

Arthur Myers tries it in "How Sane Are You?" and the result is what cynical psychiatrists would have predicted.

Purpose of the work is to build up a case that mental illness can be recognized by the victim in its early stages, and averted with proper self-searching. Since even men trained in the profession admit they are still probing for the right answers, it would seem logical that the layman should steer clear of self-remedies.

All of which sounds a bit unfair to much common-sense advice the author administers, but he chose the dangerous subject.

Plus Overdrive

New Nash Still Free Wheeling

VERSUS. By Ogden Nash. Little Brown. 169 pp. $2.50.

I'll bet that Ogden Nash eschews
His yearly quota of rhymed reviews . . .
Old English Folksong

HERE is the new Nash, which fortunately is the old Nash. For Nash has a great advantage over other models. He never has to retool. Like the Rolls Royce or the surrey with the fringe on the top, his style is immutable—

Though his fenders achieved
those dents, I hear
By bumping Pegasus in the rear.

Seriously, few poets have ever taken so many liberties with the muse and still been welcomed in polite company. Few have been so widely quoted, parodied and praised.

Nash is a hardy perennial for a number of reasons. His satire is as sharp as Pope's. And yet his unheroic couplets are more often lyric than didactic.

His ear is virtually infallible, less acute than Eliot's, for instance, but better than Auden's.

His underlying comments on society are serious, even though, like the fools in Shakespeare's plays, he clothes his pointed criticism with jest.

Aside from the gay nonsense rhymes which are the equal of Lear's, most of his poems are essays in verse. In this volume they range from irate but affectionate observations on adolescence, through ironic musing on middle age, to blistering attacks upon advertisers appealing to snobbery.

They gibe at the alleged wit of newspaper headlines, comment brilliantly upon the critical stature of Hippolyte Adolphe Taine, apostrophize Martha's Vineyard, bemoan lost weekends, and have trenchant things to say about the games of bridge, golf and baseball.

The very opposite of Fascist is Nascist. And you have to be full of something more than hasheesh to write rhymes that are Nasheesh. In fact:

From Maine's Stockton to California's Stockton
I will continue to sing the praises
of Nash (Ogckton).

S. N.

19 Stories With Admitted Flaws

Greene's 'B' Work is Rewarding

By Sterling North

NINETEEN STORIES. By Graham Greene. Viking. 247 pp. $2.75.

DO YOU believe that identical twins share each other's thoughts and virtually experience each other's deaths? That a criminal tendency can be inherited? That crooks are victims of each other's skin games? That children keenly sense criminal motives without understanding them?

The premise in any Graham Greene story is inevitably challenging. And the exploration of that premise is usually satisfyingly complete even when he utilizes a mere 4 pages rather than 400.

In what are perhaps the most interesting of the 19 stories in this book, Greene seeks to answer the questions asked above.

In "The End of the Party" we study the relationship between Peter Morton and his twin brother Francis. Peter is the older by a few important minutes. Peter has assurance; Francis deep-seated fears.

The death of Francis in a game of hide-and-seek seems fascinatingly inevitable, and the reaction of Peter to this tragedy is arresting and significant.

Sins of the Fathers

IN "I SPY," we are given a moment in the life of little Charlie Stowe, who has come to steal cigarettes from his father's shop and overhears the departing words of his evidently criminal father. Greene suggests in this incident, as brief as the flare of a match, that criminal tendencies can be passed from father to son.

Two stories of more complicated plot are:

"When Greek Meets Greek," an amusing tale of rascals operating a correspondence "college" at Oxford who tangle with a phony member of the "peerage," and "The Basement Room," a thriller concerning a child left in a great house with two homicidal servants.

But there are other stories in this volume equally diverting, ranging from short-shorts to an unfinished novel, notably: "The Innocent," a somewhat shocking bit of nostalgia which certainly defines "innocence," and "A Drive in the Country," a narrative which is not without social significance, depicting two lovers reacting with individualized desperation to their hopeless plight in a depressed area of England.

None of these 19 finger exercises in fiction will add greatly to Greene's reputation. As he himself admits, most of them have flaws. But all are readable and interesting from several points of view.

For Graham Greene has captured at least four secure audiences:

The readers of thrillers for the sake of a thrill.

The discerning readers of superior fiction who resent any clumsy intrusion that might dissipate the magic of a tale.

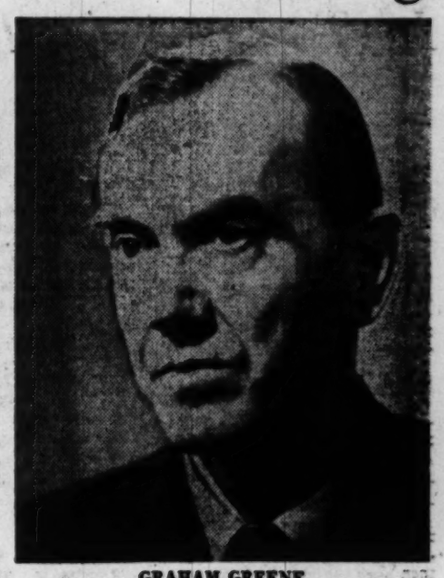

GRAHAM GREENE
. . . he has four secure audiences

Amateurs in the realm of philosophy and ethics who seek well dramatized "answers" for universal moral problems.

Writers, both professional and amateur, interested in analyzing the technique of one of the smoothest craftsmen of our era.

Keys to All Mankind

ALL FOUR audiences, but particularly authors, will be rewarded in some degree by these stories. In fact, writers usually gain more by analyzing a good craftsman's "B" productions than by trying to penetrate the enameled surface of his more finished work.

Greene obviously has a complete story to tell before he puts pen to paper. He knows his characters before he lets them utter a sentence. He has plans for character development. And he has a strong premise.

Particularly he seeks to evaluate all humankind through a deep understanding of the child and the criminal. Fundamentals of both are in very nearly every character he has ever drawn.

If you would begin to assay the elements in Greene's fiction, study closely these 19 stories. They furnish a clew to what seems effortless perfection in his more important work.

Books Out This Week

SWEEPER IN THE SKY, by Helen Wright (Macmillan, $4). Biography of America's first woman astronomer, Maria Mitchell.

PROSPECTS FOR DEMOCRACY IN JAPAN, by T. A. Bisson (Macmillan, $2.75). An appraisal of our occupation of Japan; published under the auspices of the Institute of Pacific Relations.

HENRY VIII AND THE REFORMATION, by H. Maynard Smith (Macmillan, $8.50). A history.

TREASON COMPLEX, by Rene Allendy (Social Sciences, $3.75). A psychological study of Aristotle.

DE LA SALLE: A Pioneer of Modern Education, by W. J. Battersby (Longmans, Green, $3.50). A study of the seventeenth century French educator.

WHAT'S DOING IN 1949, by M. B. Schnapper (Public Affairs Press, Washington, $2). An almanac of events throughout the world.

HUMAN BEHAVIOR AND THE PRINCIPLE OF LEAST EFFORT, by George Kingsley Zipf (Addison-Wesley, Cambridge, $6.50). An introduction to human ecology.

THE FOURTH GOSPEL AS HISTORY, by A. C. Headlam (Macmillan, $2.25). With a biographical essay by Agnes Headlam-Morley.

THE WORKS OF JOHN HENRY CARDINAL NEWMAN: SERMONS AND DISCOURSES, 1825-39 and 1839-57 (2 vols.), edited by Charles Frederick Harrold (Longmans, Green, $3.50 each). High Anglican and early Catholic period.

THE SUGAR INDUSTRY AND THE FEDERAL GOVERNMENT, 1917-47, by Joshua Bernhardt (Sugar Statistics Service, Washington, $3.90). A record of the policies of six Presidents in dealing with sugar trade problems.

JUNGLE WIFE, by Sasha and Edith Siemel and Gordon Scheadel (Doubleday, $3.50). An account of seven years in South American jungles.

China Reds' 'Good Side'

TOMORROW'S CHINA, by Anna Louise Strong. Committee for a Democratic Far Eastern Policy. 128 pp. $2.

THE dust-jacket describes Miss Strong as a free-lance who scored many journalistic "firsts" in 25 years of writing about the Soviet Union, China, Spain and revolutionary movements throughout the world.

This is Miss Strong's account of a year, from July, 1946, to July, 1947, in the Communist-controlled area of China and Manchuria.

Completely in sympathy with the Communist aims and views, she paints with a Red brush a homey picture of a people battling against the "reactionary" forces of Chiang Kai-shek and the "imperialism" of the United States.

From her viewpoint, the Chinese Communists are fighting for democracy. Her interviews with Communist leaders Mao Tse-tung, Chou En-lai and others will probably be the basis for George Washington legends about these men, should they found a Communist state in China.

Written before the recent Communist victories, this book purports to give "the other side"—the "good" side of Communist rule in China.

A. M.

Best Sellers

FICTION

1. THE BIG FISHERMAN, by Lloyd C. Douglas (Houghton Mifflin).
2. DINNER AT ANTOINE'S, by Frances Parkinson Keyes (Messner).
3. THE YOUNG LIONS, by Irwin Shaw (Random).
4. HIGH TOWERS, by Thomas B. Costain (Doubleday).
5. THE NAKED AND THE DEAD, by Norman Mailer (Rinehart).
6. THE DUKAYS, by Lajos Zilahy (Prentice-Hall).

NONFICTION

1. ROOSEVELT AND HOPKINS, by Robert Sherwood (Harper).
2. CRUSADE IN EUROPE, by Dwight D. Eisenhower (Doubleday).
3. SEVEN STOREY MOUNTAIN, by Thomas Merton (Harcourt).
4. PEACE OF MIND, by Joshua Loth Liebman (Simon & Schuster).
5. HOW TO STOP WORRYING AND START LIVING, by Dale Carnegie (Simon & Schuster).
6. TRIAL AND ERROR, by Chaim Weizmann (Harper).

In a Nutshell

THE CABINDA AFFAIR. By Matthew Head. Simon & Schuster. 247 pp. $2.

IT'S REFRESHING to find a story set in Africa that isn't punctuated by the beat of a single tom-tom. It is also a pleasure to encounter the Rabelaisian humor that crops up in the writing of this University of Virginia architecture professor, although he descends to simple vulgarity on occasion. And there is a whole gallery of well-drawn characters, easily topped by a lady medical missionary with a lusty vocabulary and an incisive mind. The action occurs in a tiny Portuguese enclave in the Congo, involves the attempted mulcting of the United States Government and pivots around the toad-stabbing of an English con man. It is a swiftly-paced yarn with a maximum of good dialogue, and the principal fault of the book is not the author's. S. & S should fire their proofreader.

FROM ROLLO TO TOM SAWYER And Other Papers. By Alice Jordan. The Horn Book, Inc. 160 pp. $3.75.

MISS JORDAN'S 12 essays are concerned with children's books and magazines of the nineteenth century. From the introductory discussion of juveniles of the early part of the century, to "Huckleberry Finn," "Little Lord Fauntleroy" and Dan Beard's "The American Boys' Handybook," she writes with ease and insight. As a librarian, she remembers the reader as well as the book and pictures the two together. That Miss Jordan loves her subject is obvious; in fact, her familiarity with it is such that her book has something of the tone of compressed reminiscence and is apt to become a little confusing, chronologically speaking. Physically, the book is unusually handsome; it is designed by Nora S. Unwin, illustrator and wood engraver, and is printed throughout in green and black.—L.G.

MORE WORK FOR THE UNDERTAKER. By Margery Allingham. Doubleday. 254 pp. $2.50.

APRON st. is a remarkably stagnant backwater, even for London, but it figures in the machinations of the modern underworld. It is also the habitat of the three surviving Palinodes, so poor that they live on the largesse of a retired variety trouper but so learned that they work crossword puzzles in Latin and have a private language based on obscure classics. A fourth Palinode has been murdered, by poison out of a bottle related to the Crippen case, and the war-weary Albert Campion is inveigled into taking up residence in the big old Palinode house. There actually is an undereaker in the story, with curly white hair and collapsible coffins. There is also a neighborhood chemist, who sells Old Mother Appleyard's Dynamite Cure and Intestine Controller, and who commits suicide for other reasons, and there is a breath of young love in the involved story. If you figure out the basic criminal's basic motive in this one, you are quite as intuitive as Campion's wife.

I'M A BUSYBODY. By Carl Glick. Crowell. 238 pp. $3.

WHEN Glick was just a shaver, he met Lizzie Borden on a train and managed to shock that famous murder defendant. When Glick was 53, he was adopted as a son by a 49-year-old Moslem from Bengal whose ship had been torpedoed and who was marking time at the Seamen's YMCA. In between these incidents he had a broad-minded aunt who renamed herself America and who married General Grant's eldest son; he toured as Romeo at the age of 19; he did a lot of playwriting, and short story writing and college teaching; he directed community theaters all over the country and had to miscast dowagers who supported the ventures, and he finally wrote a book. This isn't the one; we hope his first one had a little more meat in it than this rambling account of Anyman's life, liberally sprinkled with big and little names and lean and leaner anecdotes about them.

THE BOOK OF COSTUME, by Millia Davenport. Crown. 2 vols., $15.

WITH 3000 illustrations, Miss Davenport presents a vast and sometimes confusing panorama of costume through the ages, from Babylonian times to the 1860s. Obviously the fruit of years of research, the book contains a wealth of incidental information about the people and the events depicted. Some of the illustrations are almost microscopic, however.

HOW TO LIVE LONGER, by Justus J. Schifferes. Dutton. $3.

"INVOLUNTARY suicides," Schifferes calls the 250,000 Americans who die each year of diseases they might have escaped if they had observed some common sense health rules and watched for danger signals. An expert on health education, he continues with an easy-to-read review of the main killer diseases, listing the symptoms of each. He also gives some guideposts to long life and health, including emotional health.

Dickens Without Dickens' Warmth

Pulitzer Winner Has a Letdown

FIRES OF SPRING. By James A. Michener. Random House. 495 pp. $3.50.

DICKENS' "OLIVER TWIST," as you doubtless remember, concerned the fortunes of a boy brought up in poverty in a workhouse and later exploited by the master thief, Fagin.

JAMES MICHENER

Pulitzer Prize-winning Micheners "Fires of Spring" utilizes much the same plot for the first two fifths of its picaresque pilgrimage, then switches to a less Dickensian but also a far less fascinating story of aimless and groping young manhood.

Like Michener himself, his protagonist David Harper is a product of Bucks County, Pa. And like the author, the major character experiences poverty and a vast hunger for things of the spirit and of the intellect.

The book breaks episodically into five compartments:

The Poorhouse: David's childhood among the impoverished and eccentric aged while living with his penurious and evil Aunt Reba.

Paradise: David's apprenticeship in petty crime under Max Volo at the big amusement park, where he learns about girls from a pitiful prostitute and a self-centered singer.

Fair Dodham: Where he goes to college on a scholarship and is stimulated by a young radical and several of his professors.

Chatauqua: In which the young hero ventures forth to find America and learns progressively more about human nature, both good and bad, and about acting, mostly bad. And finally—

The Valley: Being the inconclusive conclusion in Greenwich Village, where the nonwriting writer, the nonthinking thinker and vaguely idealistic idealist gropes his way through, the depression to an inevitable clinch with the only admirable girl in the book.

Actually, this is all rather poor fare from the author who gave us "Tales of the South Pacific." It is overwritten, mechanically plotted and at the same time curiously formless and episodic. Michener lacks the Dickensian warmth and humor which might have brought this story off. He is also at times lacking in sensitivity. And he is frequently wordy and often downright dull.

By far the best part of this novel deals with David's ragged childhood in the vermin-ridden concentration camp for the senile, which to this day is the only sort of haven many communities in America are willing to furnish the poor and aged.

The novel still has spirit and pace as the author reveals with irony and pity the sordid life behind the scenes at a great amusement park where virtually every operator is a petty thief. But the last three sections of the book are aimless because the hero is aimless, and formless because the character is formless.

There is material here for a very good book. But none of the material except that of earliest childhood is seen with sufficient perspective. In fact, this narrative reads more like a first novel which the author reworked than like the second novel of a distinguished Pulitzer Prize-winning novelist.

STERLING NORTH.

Agnes Repplier—Philadelphian

The Lady Was in Love With Words

By Doris Bomar

AGNES REPPLIER (Lady of Letters). By George Stewart Stokes. University of Pennsylvania Press. 261 pp. $3.

THIS biography will be an introduction for many to this essayist, biographer, poet, wit and stylist, who for 60 years delighted her many followers. The excerpts quoted from her work will entice her new friends to further reading of her essays and biographies.

She was born a Philadelphian in 1855 and remained one all her life. On her first trip to Boston, where she met the intellectuals of the time—Lowell, Dr. Holmes, Sara Orne Jewett, Julia Ward Howe, Mary Wilkins Freeman—she was surprised that her coming caused "a little flutter;" however, she was glad to return to Philadelphia and obscurity. She later went abroad many times, traveled over the United States, but she always returned.

Agnes Repplier's formal education ended abruptly when she was 15. She was dismissed from the convent, Eden Hall, after two years; then from Miss Irwin's school after only three terms. Both dismissals were caused by her rather flagrant show of independence, which was not considered a child's necessary right and privilege as in our schools today. Her mother refused to enter her in another school so she was on her own to educate herself. She read voraciously, including French and Latin, but English literature was her favorite. She also began to try her hand at writing.

After 10 years of constant effort, Agnes Repplier had her first short story accepted by the Catholic World. Four years later, in 1886, the Atlantic Monthly printed "Children, Past and Present." With the publication of this essay, she considered her future to be firmly set.

For the next 60 years her essays and books charmed readers. In "The Fireside Sphinx" and "To Think of Tea," she revealed **her femininity; her cleverness, in** "The Beloved Sinner;" her wit, in "The Strayed Prohibitionist." Of her eight biographies, "Pere Marquette," "Mere Maire" and "Junipero Serra" are considered her best.

Whitman's Cocktails

THIS sometimes contradictory person, who hated music and outdoor scenery but loved words, had one transcending interest—writing. Reading and people—clever, ingenious people—crowded closely behind. She liked Walt Whitman and drank his whisky from a toothbrush mug; thought Theodore Roosevelt "blundering, perhaps, but as honest as the sun," and consented to write for him.

George Stewart Stokes reveals his enjoyment in writing of his beloved fellow Philadelphian by his careful personal interviews and painstaking research. Dr. Stokes is a teacher, author, musician, artist and lecturer. He is now with the English department **of Temple University.**

It's time you bought these great books

CIVILIZATION ON TRIAL $3.50

By ARNOLD J. TOYNBEE

A STUDY OF HISTORY $5.00

OXFORD

Have you read Dos Passos' most discussed novel?"

THE Grand Design

At all bookstores $3.50
Houghton Mifflin Co.

THE EASIEST WAY TO BUY
All Your BOOKS and RECORDS

Mail this coupon to:
BRENTANO'S 1322 F STREET N.W. WASHINGTON 4, D. C.
BOOKSELLERS TO THE WORLD

I enclose $ ..... Charge — C. O. D.—
(PRINT TITLES) .....
.....
.....
NAME .....
ADDRESS .....
CITY ..... ZONE ..... STATE ..... P

BRENTANO'S RECORD DEPT.
Serving the finest in music—Specialists in foreign & domestic recordings

The Book Mart

Languages by Records
Spanish, French, Russian, Hebrew, 25 other Languages by records. ALL MAKES. Sold, bought, rented. Free catalog. ALLIN, 475 Fifth Ave., N. Y. City.

Back Number Magazines
BACK NUMBER Magazine Specialists ... Largest and Best Selection Anywhere Magazine Service, 56 E. 13th St., N. Y. C.

LOCAL
Proust, Kafka, Sartre & The Shmoo are at the AIRPORT BOOK SHOP NATIONAL AIRPORT STerling 6580 Open until midnight every night

Literary Services
REVIEWS, PAPERS, THESIS WORK prepared to requirements. Scholarly specifications, suggestions and facilities. AUTHOR'S RESEARCH BUREAU, 516 5th Ave., N. Y.
Translations, research, in 20 languages by European specialists. American Committee for Emigre Scholars and Writers, Dept. W, 66 Fifth Ave., N. Y. SPring 7-1161.

Medical Books
Medical Books
Full Selection of Professional Books
MEDICAL CENTER BOOK SHOP
2107 Pa. Ave. N.W. NA. 7818

Books Located
ANY BOOK quickly located. Free 30-page catalog. MID-WEST BOOK SERVICE, 4501 Kensington, Detroit 24, Michigan.

Publishing Printing Bookbinding
WILLIAM NORWITZ CO.
Binding and rebinding of religious, scientific technical, medical, educational and financial books and periodicals.
512 12th St. N.W. NA. 4110
EDWARD F. GRUVER CO.
Noted for skilled craftsmanship—specializing in leather bound books for presentations, rare and first editions, guest books, Recovering table and desk tops. Embossing in gold. Paper ruling blank books and loose-leaf binders. 1211 PA. AVE. NW., WASH. 4, D.C., NA. 0119

Out-of-Print
REGISTER your out-of-print book wants with me for effective inexpensive service. NATHAN SIMONS, 3440 Gales Pl., N. Y. 67.

Religious
BIBLES AND RELIGIOUS BOOKS Prayer Books, Hymnals
PURSELL'S BOOK STORE
Religious Goods for Protestant Churches Since 1865
807 G St. N.W. DI. 3843

Books Wanted
We Buy Books
Phone DI. 5007. Bargain Book Shop. Open daily 9 a.m.-9 p.m. Sundays 1-5 p.m. 369 9th St. N.W. (between H & I Streets).

Offerings
EARLY BOOKS OF TRAVEL IN AMERICA, AFRICA AND THE PACIFIC
Write for catalogue or send list of "wants."
Latest Catalogue: Early Science and Medicine.
FRANCIS EDWARDS LTD., 83 Marylebone High Street, London, W. 1., England
Technical Books
Advanced Texts on Mathematics, Physics, Electronics and all phases of engineering.
STUDENTS BOOK COMPANY
2107 Pa. Ave. N.W. NA. 7818

GWU Hospital Helping to Rehabilitate Paralyzed Miners

The agony of mere movement is plain on the face of Andrew Boyd, 36, of Blair, W. Va., as he is lifted into a bed on a hospital car. Boyd, the father of three children, was injured last July 8

By N. S. Haseltine
Post Reporter

THE VAST medical care program of the coal miners' welfare fund last week moved into Washington—and into high gear.

It rode into the city of its birth two days ago in a Pullman car carrying the hopes and crippled bodies of seven bituminous coal miners. All cruelly paralyzed from mining mishaps, they were entered in George Washington University Hospital.

At the same moment, another Pullman was rolling westward to Vallejo, Calif., with 14 other paraplegics. Snow clearance of Donner Pass permitting, they were to be bedded today in the Kabat-Kaiser Institute Hospital for Neuromuscular Rehabilitation.

The patients, all victims of spine-snapping accidents at work, are starting medical, surgical, psychiatric (if needed) and vocational care to help them get back to lives of usefulness. Strike-won royalties on each mined ton of coal are paying the way.

In prefund days, these victims were virtually doomed to waste out their lives in their own soiled beds and bedsores. Paralyzed legs which could be, and sometimes were, gnawed by rats or roasted by fire without feeling, do "burn," stab" and ache" from within, the afflicted complain.

The condition follows injury to the spine, whether the spinal cord be severed by falling slate, or crushed, torn or twisted by force of weight. The latter is more frequent in underground accidents where stooping miners are "jackknifed," shoulders to knees, by falling slabs of rock and slate.

Runs to $10,000 Each

MEDICAL science today has but little to offer, but to the victims that little means so much. It offers, with their help, a program that may give ability to move about, on braced legs or in wheelchairs. And the means to regulate bowel and bladder movements.

The program is expensive. Bills already paid for the more than 200 paraplegic miners now treated or under treatment range from $5000 to $10,000 for each patient. Hospitalization has ranged from six to eight months. Its dividends are restored lives.

Victims come from the mining camps, small settlements of weathered, unpainted "homes." They come from places like Honey Bottom, W. Va., whose score of shacks rest uneasily on level land at the base of stony cliffs. Cesspool cleaners once dumped their refuse there; the miners who came later shrugged off the town's history with the naming.

Or, like Harrison Stepp, 41, too ill to make the West Coast trip, they come from hillside cabins. Investigators from the United Mine Workers Welfare and Retirement Fund drove their station wagon up the running bed of Bug Creek to reach him.

Last Tuesday, Stepp rode 110 miles in an ambulance to the railhead at Charleston, W. Va. Emaciated and ashen, he could not smile with the 14 other paraplegics ticketed to California, medical care and a new lien on life.

"He's in bad shape," said Dr. John T. Morrison, "He'll have to be built up some before he can go."

And the half-live man was moved to a private room in the Charleston General Hospital.

Stepp, whose mailing address is Lovely, W. Va., was paralyzed from a rock fall in a mine in October, 1946. Other paralyzed miners under treatment lay helpless to their miseries for as long as 29 years until the fund began operating 20 months ago.

Hand-Over-Hand

REJECTION of the fevered victim was the only cloud in the entrainment proceedings at Charleston that day. The injured arrived in private cars and undertakers' and hospital ambulances. Relatives and union members and officials gathered around to see them off.

One patient stubbornly refused to be carried aboard, pulling himself painfully up the car steps and swinging from seatback to seatback until he reached his allotted Pullman berth. Some had to be swung on stretchers through open windows.

Although boarding was set to begin at 4 p. m., the injured arrived hours ahead of time. First aboard was Dorsey W. Workman, 28, of Bald Knob, 66 miles away. His spine was cracked in a slate fall in a soft coal mine at Wharton, W. Va., 20 months ago.

"It broke me in two," he said, summing up his injuries as a broken spine, crushed kidney and "bushed" pelvis.

A miner for 10 years, Workman said he doesn't live in any "company house." He owns his own home, a one-story, two-room dwelling. After his accident, he said, he was "in and out" of several hospitals until State-administered compensation funds ran out.

"I hope to come back walking," said Workman, and the physician frowned.

Dr. Morrison, medical director of fund operations for the district, said the victims have been warned they are going without promise of cure, or any assurance they'd walk at the treatment's end. The best most can expect, he added, is that they'll get about either on crutches or in wheelchairs.

Hospital Bed Campaigner

PARAPLEGIA to the uninformed is painless. It must be, because the lower body is paralyzed, they reason.

"It is like hell," declared Lewis Edwards, 29, of Taylorsville, W. Va. "It's just one deep, lasting ache."

"It isn't steady with me," said James McCoy, now a justice of the peace at Red Jacket, W. Va. "It hits me about three or four times a day, like someone jabbing a big electric rod through my legs."

Union and fund officials were glad McCoy was on hand to see the patients off. The 36-year-old former miner had just got back home in December after eight months of the specialized care. Friends had nominated and elected him to his fees-paying post while he was in New York hospitals.

"I get on the bus by myself and ride four miles each day to my office," he told the patients. "It takes me 75 seconds to climb on and get seated; my wife has timed it."

McCoy admitted the treatment wasn't too successful in giving him control of elimination processes. He uses enemas regularly, and that helps some, he said.

Asked if his two boys would become miners, he said: "Not if I can live long enough."

"My father didn't want me to go into the mines," he declared, "but he died too soon. He died of miner's T. B. (silicosis from rock dust in the lungs) in 1927."

Several years later, at the ripe mining age of 16, McCoy himself entered the pits. On September 27, 1945, he was completely buried by falling coal in a "Bloody" Mingo County mine. He spent seven months in the Williamson (W. Va.) General Hospital until his compensation ran out.

Runs a Radio Shop

EDWARDS, who monopolized McCoy during most of the entrainment proceedings, was in perhaps the best shape of the carload. He had staged his own comeback from a bedridden state to wheelchair operation of a radio repair shop. The West Virginia State Division of Vocational Rehabilitation paved the way, he said.

Ernest Moore, 32, of Edwight, near Honey Bottom, Raleigh County, W. Va., boasted he has a head start on many of the others. Told that much of his treatment would be exercises to strengthen muscles that still can function, he said friends had rigged up a rope-in-pipe attachment above his bed so that he could swing himself into a wheelchair.

Moore's spinal cord was crushed and four ribs broken when a slab of falling slate hit him on the shoulders and "rode me down." That was last July. Since then he has spent eight weeks in a hospital, the rest in his bed and wheelchair in his one-story home.

The men weren't complaining Tuesday during the Charleston entrainment. They were too happy and hopeful for that. But they freely discussed their conditions. And the chief expressed complaint was about their loss of bladder and bowel control. None mentioned that the accidents cost them their sex power, too.

Dr. Morrison however, said that it is for this reason many will require psychiatric guidance. Sex is too powerful a force to be ignored, he said, and the sudden loss can be "a great mental shock."

Plastic Surgery Helps

THOSE who boarded the train for Washington, and those headed for California, carried the scars and wounds of paraplegia, the pressure sores of long confinement. Loss of sensory power in the afflicted legs and hips causes the ulcerated conditions, said Dr. Morrison.

As he explained it: Bedridden paraplegics do not feel the normal warning pains that come with the loss of blood circulation when their body weight cramps blood flow. As a result the pressure spots "die" for lack of blood, and ulcerating sores are formed.

The ulcers are not caused by continual wetting or otherwise involuntary soiling by the patient, he explained, although such conditions may further aggravate the open sores.

Hospital treatment for the paraplegics necessarily includes plastic surgery. Strips of the patient's healthy flesh are folded into the eroded areas to encourage resumption of normal tissue growth.

Another follow-up ill of paraplegia is "drop" foot caused when the unused limbs relax too long, Dr. Morrison said. Many such cases require bone surgery, and braces to keep the feet level for getting about on crutches, he explained.

As to bladder and bowel control therapy, the paraplegics are given some medical and mechanical helps. Bladder and kidney stones, which form more readily in the bedridden, are surgically removed. In many cases, the patient's bladder must be treated to return it to normal capacity. Then soft-pressure clamps enable the men to control urination, while hand pressure over the bladder helps empty it at regulated intervals.

Bowel control, Dr. Morrison said, is largely regulated among the patients by special diets, and the use of enemas for elimination.

Doctor Didn't Help

AMONG Tuesday's entrainees was one man who offered proof that even the best of family care does not prevent bedsores. He is James Lee, 23, another paralyzed miner of Edwight.

Son of a coal mining physician, Lee spurned a medical career to go into the pits two and a half years ago. Last June 19, he became one of the year's 65,000 mining casualties. A slate fall caught him as he was loading underground cars in a mine near his home.

Lee told reporters he has two deep bedsores that must be patched up. They developed, he said, despite the constant attention of his wife and his doctor-father. Like the others who complained of varying pains in affected limbs, Lee said his hurts seem "like a steady burn in my legs."

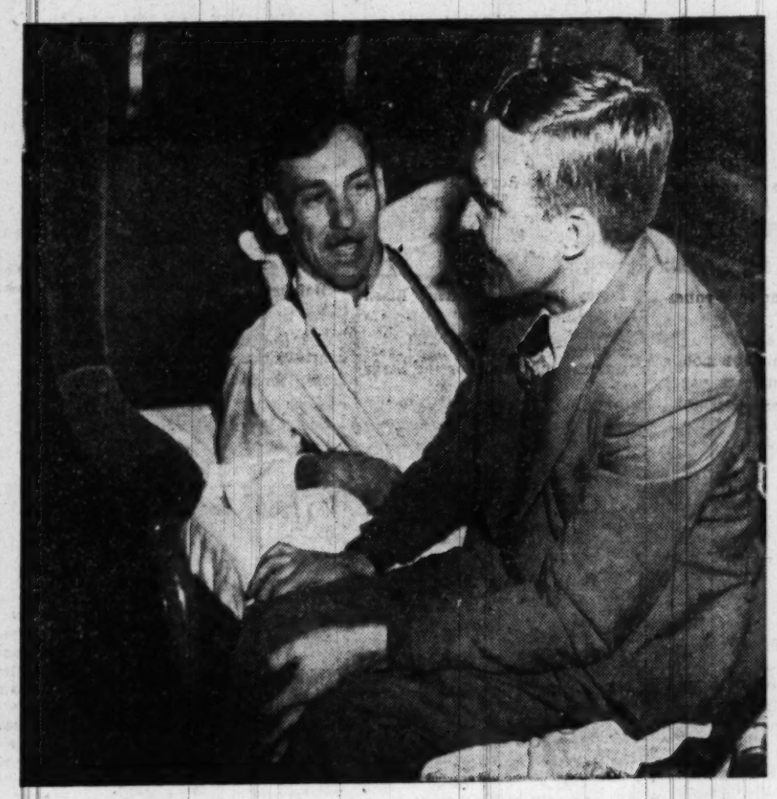

Photos by Blizzard

The crippled miners' sendoff at Charleston was brightened by the presence of James McCoy (right), who is back home after eight months of specialized care. McCoy, who was elected justice of the peace at Red Jacket, W. Va., while he was in the hospital, is shown cheering up Lewis Edwards, who is only 29 and who has made a partial comeback under his own steam. But paraplegia, Edwards says, "is hell"

Across the Pullman aisle from Lee was Hobart Dalton, 29, of Warfield, Ky., who suffered a fractured spine three months ago. He said he was unconscious for six days after an overhead slab of rock crushed down on him, "jacknifing" him by grinding his head between his outthrust legs. Married and the father of a 2-year-old girl, he wants to "come back" as a watch mechanic.

The West Virginia and Kentucky victims are tragedies of past years. With the seven who later entrained for Washington, they brought to more than 200 the number of miner paraplegics now treated or under treatment by the 100 million dollar welfare fund. About 200 others, presumed in better general condition, are getting compensation and care in their own communities until they can be accommodated in the special treatment centers in California, New York, New Jersey and now Washington, fund officials said.

Pensions for the Old

BUT MEDICAL CARE and rehabilitation is just one phase of the vast program financed by 20 cents a ton royalties paid by the coal operators, the officials said.

The fund also provides $100 monthly pensions to aged miners, death benefits of $1000, financial aid to miners' widows, children and other dependents, and health and medical care to the men and their families.

The program for the paraplegics is just the most dramatic of overall operations of the independently administered fund, officials said. But it does cover a field that only since the close of the past war has received much specialized attention.

Paraplegia is not confined to mining accidents, though a yearly average of 30 miners is afflicted. War casualties added to the ranks of paraplegics, and civilian accidents, such as the policeman's shot that cut the spinal cord of Washington's Dorothy Kilmer, must be considered.

The welfare fund was authorized, at a starting royalty rate of 5 cents a ton, by the famous Krug-Lewis agreement of May 29, 1946. The rate was doubled twice in succeeding agreements with the coal operators.

In January, trustees of the fund reported that 68 million dollars had been paid out in various benefits to more than 260,000 beneficiaries in the 20-month period of its actual operation.

Gifts to D. C. Schools Include Boxed Skeleton

GIFTS TO THE District public schools last year included 18 radios and 16 phonographs as well as such miscellaneous items as a "human muscular skeleton complete with cabinet."

Ninety-five gifts presented to 44 schools are listed in an annual report by Schools Superintendent Hobart M. Corning. Ten schools received books, sets of encyclopedias or radios for participating in The Washington Post "Quiz Down" radio program. Other gifts were from Parent-Teacher Associations, civic groups, graduating classes and individuals.

The skeleton was given to Washington Vocational High School by students for use in the practical nursing course. They also donated a life size doll.

Hearst Elementary School received an electric refrigerator from the P-TA and Richardson Elementary School a portrait of the late Dr. George H. Richardson, Washington civic leader, from members of his family.

The Buchanan School P-TA cut down noise in classrooms by donating gliders for pupils' chairs.

City Desk Memo:

Fay Needs Own Staff Of Sleuths

INDICTMENT of four men on charges of running a fabulous dice game on Woodley pl. marked a new departure in United States Attorney George Morris Fay's war against the local gaming industry.

It represented action by Fay independent of the Police Department and its touted network of underworld informers. Fay employed assistant United States attorneys instead of vice squad detectives to prepare the case for presentation to the grand jury.

The police indicated their displeasure by trying to make their own case independent of Fay's office. Fay and the police simultaneously secured warrants from United States Commissioner Cyril S. Lawrence. Fay—who had a prima facie case on the basis of evidence turned in by a Hawaiian businessman who lost $7500 in the dice game—got indictments. The police—depending on evidence secured by peeping through a window from an alleyway—lost their case for want of evidence.

Needn't Tread Softly

THE DICE GAME indictments show what might be done by the United States Attorney's office with an adequate independent staff for special investigations. An independent staff could operate without fear that some policeman might tip off the men being investigated. It could operate without the necessity of covering up if the evidence should involve policemen. It could operate without regard to commitments made to police informers, who may trade immunity for certain crimes for information on other crimes. It would also enable the United States Attorney to "wrap up" pending cases where police investigations have been incomplete. It could operate without fear of reprisal by the Police Department against its personnel.

Such independent investigative forces are not unprecedented. The district attorneys in New York City each has his own force of investigators, who are independent of the police department. Both units have from time to time made independent investigations of gambling and of police corruption.

A staff of four police officers is now assigned to the Federal and local courts in Washington, but they are tied up with routine jobs. The four are subject to orders from the United States Attorney's office and the Corporation Counsel's office only in what amounts to their spare time.

By police order, the head of the detail, Lieut. Joseph W. Shimon, who has made an enviable reputation as an expert in solving jewel thefts, works in uniform as liaison officer between Municipal Court and the Police Department from 7 to 11 a. m., when he dons plain clothes and becomes an investigator.

Pvt. Milan G. Dooley devotes most of his time to hearing non-support complaints. Pvt. John H. McHale spends half his day checking in policemen who are witnesses in District Court—then is available for investigative work. Pvt. James K. McCarthy is assigned to hear complaints and do investigative work.

Eventually, it is hoped to expand the investigative squad to 20 men and divorce it from the Police Department. Plans for the new courthouse make provision for a squad of that size.

Indications of Resentment

CITIZENS who expect the police and the United States Attorney's office to join forces in law enforcement may wonder why the two agencies have failed to work together more effectively.

One reason may be that police feared that the grand jury gaming investigation instituted by Fay last April 28 was designed to uncover any links which might exist between the gambling underworld and police.

Police Superintendent Maj. Robert J. Barrett did not wait long after April 28 to show resentment at the implications of the grand jury probe. On May 3 he countermanded an order of his chief aide, Inspector Floyd A. Truscott, to set up a continuous police patrol in front of a flourishing numbers-writing spot.

He declared: "I don't see why we should take such action against this place. Let the grand jury or anybody else see what they can find."

Shortly thereafter, Fay and Barrett sharply exchanged compliments on the extent that the policemen should be allowed to participate in the grand jury investigation. Fay made it clear that he wanted the Police Department to assemble certain information for his office, including a list of known gamblers, but did not want to turn the main investigation over to police. Fay reminded Barrett that the gambling grand jury was not intended as a substitute for "regular" anti-gambling efforts.

It was clear from Barrett's reply to Fay that he did not like the turn of events. Almost immediately, Commissioner John Russell Young, who expressed some surprise when the investigation was announced, appointed his special "hot potato" man, Daniel B. Maher, to make a study of the legal problems faced by police in making gambling arrests and securing convictions.

Maher produced statistics to show that, up to the time the grand jury was impaneled, Fay was failing to prosecute gambling cases made by police.

Privately, the United States Attorney's office acknowledged that there were many "nolle prosse" cases in the period prior to April 28, but offered as the reasons: (a) failure of the police to make cases good enough to stand up in court, and (b) failure of police to get the real leaders of the District gambling industry.

Grand juries became disinclined to indict "small fry" when they saw that "big shots" went unmolested. Also, some grand juries and prosecutors did not regard gambling as a serious offense.

BEN W. GILBERT.

The Washington Post

WASHINGTON: SUNDAY, FEBRUARY 13, 1949

Caps Hold Fulks to 31 But Lose, 91 to 88

This Morning

With Shirley Povich

To Whom It May Concern:

The Postoffice Department has nixed persistent requests to honor the late Babe Ruth with a special stamp issue bearing his likeness and an act of Congress is now the only recourse for Ruth admirers . . . Congress has over-ridden the Postmaster General in previous special issue requests, but it did look unfavorably on the attempt of a Texas Congressman to get legislation authorizing a stamp in commemoration of the 100th anniversary of the Angora goat in Texas.

Morris Ernst, New York's famed civil liberties lawyer, reportedly is directing the legal assault by Danny Gardella on baseball's reserve clause . . . but as far back as 1915 when former U. S. Senator George Wharton Pepper was defending organized baseball against a damage suit by the Federal League, he admitted that the reserve clause binding a player to a club after the expiration of his contract "was not enforceable and was only an honorary obligation."

POVICH

The Brooklyn Dodgers, who are boasting about Pewee Reese's 25 stolen bases in 27 stealing attempts last season, should blush . . . in 1922, Max Carey attempted 53 steals for the Pirates and was thrown out only twice . . . householders will agree that Joe DiMaggio's salary raises since 1936 were almost keyed to the rising cost of living. In 1936 he signed a Yankee contract for $7500. His latest was for $90,000.

THAT OUTSTANDING athletes are not necessarily strong of back and weak of mind is evidenced by the literary success of Hebert Bryant, the Alexandria (Va.) citizen who starred on the University of Virginia football and varsity boxing teams . . . On Friday, Bryant's second novel, "The Valley of Saint Ives," will be published by Farrar, Strauss & Co.

Gus Niarhos is now the Yankees' most stubborn hold-out. Catcher Niarhos, the only major leaguer of Greek parentage, scorned the Yankees' offer of $9500 for next season and left a demand for $12,000 as he walked out of the office of General Manager George Weiss . . . will the Redskins be accused of having a student coach, indeed, if Admiral John E. Whelchel accepts the invitation of Frank Leahy to go to Notre Dame and learn about the T-formation he is supposed to teach the Redskins?

From the "Twenty-Five Years Ago" column of the Butte (Mont.) *Standard:* "Charged by a wounded buck, Clark Griffith, manager of the Washington Senators, threw a rock that dropped the deer in its tracks, and clubbed it to death with the butt of his rifle. The carcass, a fine specimen of blacktail deer, was placed on exhibition at Helena."

THE WASHINGTON CAPS invariably cash in on the publicity of Joe Fulks' sensational feats for the Philadelphia Warriors, who pay his salary . . . in 1947, after Fulks set a BAA record of 38 points in a single game, his next appearance was against the Caps at Uline Arena . . . last year he tied Carl Braun's new record of 47 points, Uline was the scene of his next game . . . subject of a *Saturday Evening Post* article last year, he appeared in Washington the day following publication . . . and after he upped the scoring record to 63 points in a single night on Wednesday, the Caps had him as an attraction in his next outing.

Bob Feller, the gadget champion, who has an alarm on his wrist watch, has now come up with a telephone in his automobile . . . A publicity release from the office of Dutch Bergman, manager of the District National Guard Armory, quotes Commissioner John Russell Young as follows: "We have in our manager, Arthur J. (Dutch) Bergman, an unusually fine person, whose broad knowledge will go a long way in making the Armory the scene of many activities."

ART SEGUSO, highly regarded outfielder of the Yankee-owned Norfolk club, is a file clerk at the National Labor Relations Board . . . a total of 9000 thoroughbreds will arrive at the Nation's breeding farms this spring, but if precedent holds, fewer than 350 of these wooble-legged young horses will ever win a stake race . . . they will be shooting for more than 54 million dollars that will be offered in purses.

Red Grange didn't make the All-Time All-Pro football team selected for Frank G. Menke's "The New Encyclopedia of Sports," but three of his Chicago Bear teammates did—Bronko Nagurski, Danny Fortmann and Bill Hewitt . . . Jimmy Sullivan, former boxing chairman of the District A.A.U., will be presented with a life membership on Tuesday at the Mayflower. Of the five men thus honored since 1929, General Jonathan Wainwright is one.

Still a holdout and scorning the initial salary offer of Clark Griffith is his nephew, outfielder Sherry Robertson of the Nats . . . Buck Newson has applied for the vacant job of third-base coach with the Washington club . . . the Bill Veeck-Yankees' feud, now replete with name-calling and the threat of a suit by Veeck, commenced innocently enough when Veeck boasted his Indians would win the pennant by not more than ten games.

Ray Lumpp, Braun Pace Knicks in 85-58 Win

New York, Feb. 12 (AP)—The New York Knickerbockers scored an easy 85-58 victory over the Fort Wayne Pistons in a Basketball Association of America game at Madison Square Garden today.

The New Yorkers took the lead midway in the second quarter and never relinquished it. In this stanza the Knicks outscored their opponents, 27 to 13.

Ray Lumpp, with 23 points and Carl Braun with 20, led the New Yorkers' scoring. Bob Tough was high for Fort Wayne with 11.

New York.	G	FG	FP	P	Ft. Wayne.	G	FG	FP	P
Lumpp,f	8	7	3	23	Black,f	0	0	0	0
Ritter,f	1	0	1	2	Williams,f	2	1	6	5
Colone,f	3	0	1	6	Niemiera,f	2	0	0	4
Noe!,f	1	0	1	2	Tough,f	5	1	1	11
Palmer,f	3	2	2	8	Mahnken,c	3	4	4	10
Gallatin,f	4	1	2	9	Hale,g	3	6	5	12
R'mberg,c	1	3	4	5	Henry,c	2	3	0	7
Knorek,c	1	1	4	3	Triplow,g	0	0	1	0
V'B.Kolff,g	1	2	4	4	Smiley,g	1	3	4	5
Braun,g	8	4	2	20	A'strong,g	0	4	4	4
McGaha,g	1	1	2	3					
Totals	32	21	26	85	Totals	18	22	25	58

Halftime: New York, 41; Fort Wayne, 29. Free throws missed: New York—Gallatin (2), Lumpp (2), Rothenberg, Ritter (3), McGaha (2); Fort Wayne—Black, Williams, Niemiera (3), Mahnken, Hale, Smiley, Armstrong.

Rollers Whip Jets

Providence, R. I., Feb. 12 (AP).—The Providence Steam Rollers grabbed the lead in the opening minutes and scored a 91-78 victory over the Indianapolis Jets in a battle of the Basketball Association of America cellar-dwellers before 2691 tonight.

Howie Shannon was high man with 27 points while Ernie Calverley and Kenny Sailors each posted 15.

Providence	G	FG	FP	P	Indianapolis	G	FG	FP	P
Calverley,f	6	3	3	15	Morus,f	7	5	5	19
Sailors,f	6	3	5	15	Kirk,f	4	4	3	12
O'Grady,f	2	1	1	5	Hamilton,f	5	2	1	12
Halbert,c	3	1	0	7	Nagy,f	0	0	1	0
Brown,c	2	3	3	7	Towery,c	2	1	0	5
Walkers,g	3	1	1	11	Eskridge,c	0	0	3	0
Shannon,g	10	7	1	27	Byrnes,g	6	6	3	18
Pugh,g	1	2	3	4	Brookfield,g	0	0	1	0
					Malamed,g	3	3	2	9
Totals	35	21	19	91	Mandic,g	1	1	2	3
					Totals	28	22	21	78

Halftime—Providence, 39; Indianapolis, 38. Free throws missed: Providence—Halbert 3, O'Grady 2; Indianapolis—Byrnes 2, Mandic, Eskridge.

Royals Defeat Stags

Rochester, N. Y., Feb. 12 (AP).—The Rochester Royals downed the Chicago Stags, 87-73, tonight to maintain their slim hold on first place in the Basketball Association of America's Western Division race.

Bobby Davies and Arnie Risen tallied 23 points apiece to spearhead the Royal offensive. Max Zaslofsky, though used only sparingly, was high man for the Stags with 19.

Chicago	G	FG	FP	P	Rochester	G	FG	FP	P
Zaslofsky,f	9	1	2	19	Davies,f	8	7	1	23
Bloom,f	0	4	1	4	Calhoun,f	3	3	3	9
Gilmur,f	0	0	0	0	Duncan,f	0	0	0	0
Rollins,f	3	0	5	6	Risen,c	8	7	3	23
Miasek,c	2	1	6	5	Novak,c	4	1	2	9
E. Mikan,c	6	5	5	17	Johnson,g	0	1	5	1
Orlebeke,c	0	0	1	0	Curran,g	1	1	2	3
Vance,g	2	1	4	5	Warner,g	4	5	3	13
Phillips,g	4	2	6	10	Holzman,g	2	2	1	6
Spears,g	3	1	2	7	Fitzgerald,g	0	0	0	0
Meinhold,g	0	0	0	0					
Totals	29	15	32	73	Totals	30	27	20	87

Halftime score—Rochester, 43; Chicago, 24. Free throws missed: Chicago—Spears (2), Gilmur (2), Miasek (2), Vance. Rochester—Davies, Risen (4), Novak, Curran.

Colgate Beats Army In Overtime, 67-66

West Point, N. Y., Feb. 12 (AP).—throw line with 11 seconds left in Ed Brett, stepped cooly to the free the overtime period and sank the winning point which gave Colgate a 67-66 victory over Army before a record crowd of 3500 in the Field House today.

On the previous play, the brilliant Red Raider cocaptain broke underneath with a driving lay-up to tie the score at 66-all.

Ernie Vandeweghe, however, proved the big gun in the Colgate attack, pourin gin 22 points.

The Cadets made a strong comeback in the last four minutes of regular play.

Illini Hold Lead

Champaign, Feb. 12 (AP).—Illinois clung to the Big Nine basketball leadership tonight with a 64-49 triumph over Ohio State. It was the seventh Illini win against one league setback.

Terp Wrestlers Win

Baltimore, Feb. 12 (AP).—The University of Maryland wrestling squad defeated Johns Hopkins 19-11, here tonight. It was Hopkins' first loss in six outings.

Fighting Editor Expresses Himself . . .

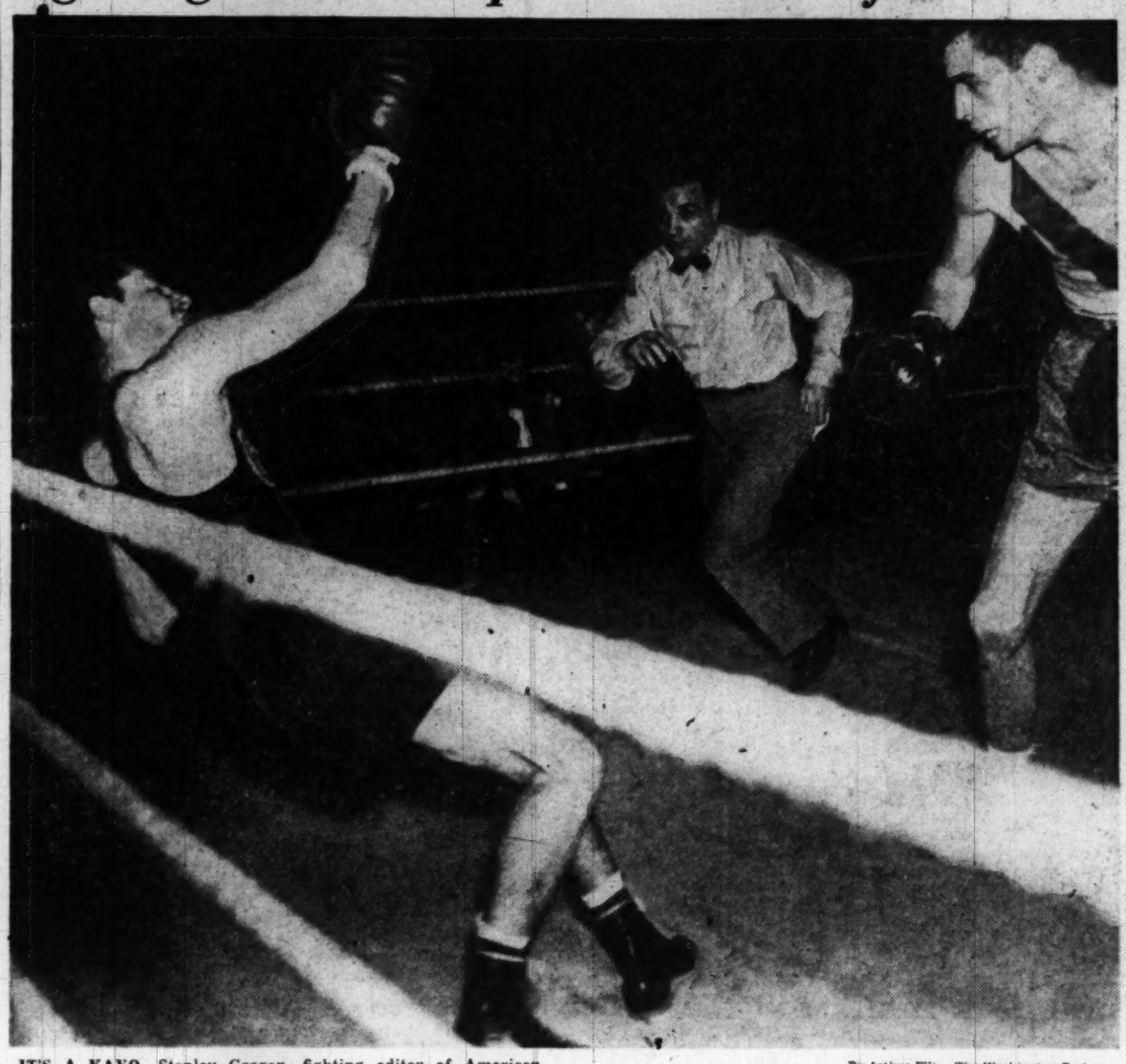

IT'S A KAYO—Stanley Grogan, fighting editor of American University's school paper, the Eagle, sends Hal Hower, 155-pounder of City College of New York, to the floor in last night's dual meet at A. U. Hower was stopped in the first round and it was Grogan's third first-round kayo victory in as many fights. The referee is Victor Di Filipio. CCNY beat American, 4½ to 3½. (See story on Page C-3)

By Arthur Ellis—The Washington Post

Sadowski's 2 Goals in Last Minute Set Up Win

By Morris Siegel
Post Reporter

The Philadelphia Warriors who are reaping a financial harvest because of Joe Fulks' accuracy, cashed in on his inaccuracy last night and spanked the Washington Capitols, 91 to 88.

When Fulks missed the free throw in the last 58 seconds that would have tied the game, hulking Ed Sadowski neatly tapped the ball in the basket that enabled the fourth-place Warriors to break a three-year Uline Arena losing streak.

Just to prove that his tap-in of an errant foul shot was no fluke, Sadowski, 250-pound former Seton Hall great, duplicated his feat 15 seconds later when Gale Bishop also flubbed a free throw.

Had Fulks' free throw been good, the result may have been different as the Caps would have gained possession of the ball.

Blessing in Disguise

His inability to swish in the toss, however, proved a blessing in disguise for the Warriors, but a distinct disappointment to the 4563 Arena customers.

Most of the crowd assembled to see Fulks try to duplicate the phenomenal 63-point exhibition he turned in against Indianapolis Thursday, but even though he missed by 32 points he still gave a good show.

The Kuttawa, Ky., court king rippel in 31 points despite the efforts of Bones McKinney, Matt Zunic and Bob Feerick to shackle him.

Fulks' 31 points aided the Warrior cause no little, but they also received a tremendous lift from the smallest man on their squad. Guard Angelo Musi, who at 5 feet 8 inches is a pro basketball pygmy.

The dead-eye set shot star from Temple plunked in 24 points, 8 of them late in the final quarter when the league-leading Caps owned a 10-point lead and seemed as sure as daylight to score their fifth straight victory of the year over the fourth-place Warriors.

Fulks Ties Score

Wth 2 minutes and 30 seconds to play, Fulks plunked in a jump shot from 25 feet out to tie the score for the eleventh time and the race to the wire was on.

Bob Feerickk, whose 17 points topped the Cap scorers, added a free throw to make it 83-82, Caps, with only 58 seconds to play. Then's when Fulks and Sadowski went into their act. Bones McKinney set it up by committing his sixth personal foul against Fulks.

Fulks took good aim but the ball rolled off the lip of the rim and after a short scuffle Sadowski dunked it in to make it Philadelphia 84, Washington 83. A few seconds later Bishop missed his free throw and Sadowski did it again.

That was curtains for the Caps although they missed a wonderful opportunity to tie it up seconds later when Fulks was banished for his sixth personal foul. There were 40 seconds to go at this time and the Warriors led by only three points.

In his anxiety to rush to the fray, Irv Torgoff, former Cap, negelected to report to the officials and drew a technical foul. Feerick dunked it in and the Caps took the ball out of bounds, but didn't hold it long as the relentless Musi stole the ball from Freddie Scolari and passed to the unattended Bishop who neatly dropped in a layup and that was taps for the Caps, but for sure.

Rough All the Way

It was a rough-and-tumble clash all the way. Fulks got the worst of it. He was roughed up constantly by McKinney and Zunic and got in a few licks himself.

Silenced for the first 3 minutes, Fulks finally connected with a long jump shot to give the Warriors an early lead. The Philadelphians owned a 23-20 advantage by the end of the first quarter but the Caps collared them by half-time which ended 42 to 42.

Matt Zunic shot Washington into a four-point lead in the third period, but when the fourth quarter opened the Warriors had reduced the deficit in half. Jack Nichols, who got 13 for the Caps, swished in 12 of his in the early moments of the fourth period to send the Caps in front by 10, but they couldn't hold it as Musi began to crack down again.

Ph'delphia	G	FG	FP	P	Wash'gton.	G	FG	PF	P
Senesky,f	3	2	3	8	Norlander,f	5	0	3	10
Torgoff,f	1	0	2	2	O'Keefe,f	3	1	1	7
Fulks,f	10	11	6	31	M'Kinney,f	3	2	6	8
Sadowski,c	6	1	4	13	Zunic,f	6	1	3	13
B'heimer,c	1	1	0	3	Hermsen,c	0	6	0	6
Musi,g	10	4	3	24	Nichols,c	6	1	2	13
Crossin,g	0	0	1	0	Scolari,g	2	2	1	7
Fleish'n,g	0	1	1	1	Feerick,g	2	7	5	17
Bishop,g	4	1	3	9	Hertzberg,g	2	3	2	7
Totals	35	21	23	91	Totals	32	24	23	88
Washington						20	22	24	22—88
Philadelphia						23	19	22	27—91

Free throws missed: Washington—Nichols, Scolari (2); Philadelphia—Senesky, Fulks (2), Sadowski, Fleishman, Bishop.
Officials—Stevens and Solodare.

Kentucky Romps With 44.9 Average

Lexington, Ky., Feb. 12 (AP).—Kentucky hit an amazing 44.9 per cent of its shots to roll with unexpected ease over Xavier, 96-50, in a basketball game here tonight.

GW Tops Carolina; Hoyas Lose

German Referees Catch, No Pitch

Hamburg, Germany, Feb. 12 (U.P.).—German football promoters added a clause to referee's contracts today prohibiting them from throwing back "cups, apples, chair legs and beer glasses" thrown at them by excited spectators.

Colonials Clinch Tourney Bid; Seton Hall Romps to 70-53 Win

George Washington's Colonials last night clinched a place in the Southern Conference tournament by pulling away to a 53-41 victory over North Carolina in the second of a collegiate basketball doubleheader before 3643 at the Armory. In the first game, Georgetown took a 70-53 shellacking from Seton Hall.

G-Streeters Spurt To 53-41 Decision

By Herb Heft
Post Reporter

The Colonials led most of the way, but needed an 11-point scoring streak, covering the last six minutes, to put the game on ice.

It was GW's second victory this year over the highly touted White Phantoms from Chapel Hill. The score last time was 64-46. The Colonials now boast an 8-4 Conference record, with only two more games left.

North Carolina, already assured of a tournament berth, dropped its fourth game in 13 outings.

Driving Johnny Moffatt and Bill Cantwell paced the Colonial attack with 12 and 11 points. But they had to step aside and share the victory back-slaps with Buster Haithcock, the Colonials' balding captain.

They say it takes a Carolinian to stop a Carolinian, and that's exactly what Haithcock, of Macon, N. C., did to Coy Carson, Ashville,

See GW, Page C-2, Column 3.

Georgetown Routed As Saul Scores 23

By Bill Burnett
Post Reporter

Basketball representatives of Georgetown University were turned every way but loose last night as Seton Hall, employing 15 players of almost equal ability, swept to its 70-53 victory.

Georgetown was clearly overmatched in the opener. It stayed in the running for a while but at the end appeared to have no chance whatever against an opponent that won its thirteenth game in 17 starts with the greatest ease.

The Hoyas' chief heckler, as they absorbed their ninth beating in 16 games, was an angular 6-footer named Frank Saul, whose 23 points were only part of his outstanding performance. In all, 12 players contributed to Georgetown's loss.

Tommy O'Keefe, with 9 out of 12 successful tosses from the foul line, was Georgetown's best scorer with 15 points. Ray Corley wound up with 12 points and Joe Culhane with 7.

Hoyas Start Fast

Georgetown confounded the prophets by making it a real tussle for the first 10 minutes. As the teams became accustomed to the floor and backboards, the lead changed hands six times and on four occasions the count was deadlocked.

That was all in the first 10 minutes, however. To start the second half of the opening period the Hoyas ran into a scoreless streak

See HOYAS, Page C-3, Column 4.

Canadian Skaters Win—47 to 0

Stockholm, Feb. 12 (U.P.).—The United States Amateur Hockey Association team got off to a running start in the world championship tournament today with a 12 to 5 victory over Switzerland, but Canada stole the show with an unbelievable 47 to 0 triumph over Denmark.

Wildcat Arizin Gets 85 Points

Villanova, Pa., Feb. 12 (AP).—Paul Arizin set what is believed to be an all-time individual college scoring record of 85 points tonight in leading the Villanova Wildcats to a 117-25 victory over the Philadelphia Naval Air Material Command Center.

The Wildcats' team scoring also set a new mark for the Villanova Field House which was jammed with 2000 fans.

Despite triple-teaming by the Sailors, Arizin continued to pour the ball through the hoops throughout the game.

The game was distinctly a one-man show with Arizin's teammates feeding him

The recognized collegiate record is 83, set by Bryant of Lincoln Memorial in 1945 against Tennessee Wesleyan.

Navy Beaten By Yale, 64-47

New Haven, Conn., Feb. 12 (AP).—The Yale basketball team overwhelmed Navy here tonight, 64-47, for its tenth consecutive victory. Capt. Tony Lavelli of Yale led scorers of both teams with 23 points.

Navy.	G	FG	PF	P	Yale.	G	FG	PF	P
M'D'ough,f	0	0	1	0	Lavelli,f	9	5	4	23
Lawrence,f	4	0	1	8	Anderson,f	7	1	3	15
F'patrick,f	2	0	2	4	Johnson,f	1	1	0	3
Wilson,c	8	4	3	20	Osborne,f	0	0	0	0
Mullaney,g	3	0	4	6	Joyce,c	5	1	1	11
Corrigan,g	0	0	0	0	F'erald,g	1	2	1	4
Bray,g	0	0	0	0	Nadherny,g	4	0	2	8
Barrow,g	3	1	4	7	Upjohn,g	0	0	0	0
R'aberger,g	1	0	0	2					
Totals	21	5	18	47	Totals	27	10	11	64

Halftime: Yale, 29; Navy, 22.

St. Louis Beats Notre Dame, 61-44

St. Louis, Feb. 12 (AP).—The St. Louis Billikens continued on their victorious way tonight as they took a fairly easy 61-44 decision from a defensively-weak Notre Dame team. It was the Bills' sixteenth victory in 17 games this season and third over the Irish in two seasons.

W. Kentucky Upset

Bowling Green, Ohio, Feb. 12 (AP).—Bowling Green upset Western Kentucky, 72 to 58, in a rough and tumble basketball game tonight. Bowling Green led all the way and held a half-time edge of 31 to 25.

Third Annual Post Bowling Tourney Starts Tomorrow

The stage is set for the grand opening tomorrow of the Third Annual Washington Post bowling tournament, which will be staged in cooperation with the Metropolitan Duckpin Bowling Operators' Association for the benefit of the Metropolitan Police Boys' Club.

Competition will be held on 26 alleys in the Metropolitan Washington area and will continue through March 1.

For the past two seasons, The Washington Post tournament has poured some $6000 into the Police Boys' Club campaign for memberships.

Entry blanks and posters heralding the tournament have been distributed to all alleys, and the owners, managers, assistant managers and floor men plan to work as teams with the Women's Auxiliary of the Metropolitan Police Boys' Club, who will provide the much-needed additional help to secure entries.

Mrs. Joseph L. Arnold, president of the Auxiliary, and Mrs. C. Chester Caywood have arranged for 50 of their members to handle the alleys. Today at 3 p. m., at Mrs. Arnold's estate, Walnut Hill, in Falls Church, Va., a rally of the women workers, officials of the Police Department, the Police Boys' Club and the Operators' Bowling Committee will take place.

At this time, the women will be briefed on the part they are to play. Superintendent of Police Robert J. Barrett, sparkplug of the Police Boys' Club; Robert C. Simmons, president of the board; Wash B. Williams, campaign chairman; Julie Singer, Hap Newman, Evelyn Gay, Eddie Winslow and Bill Wood, of the bowling operators, will be among those attending.

The committee again emphasizes that the 50 cents entry fee is the lowest in local history, with 25 cents going to the Police Boys' Club and the remainder into the prize fund. Scoring basis will be 128 scratch for men and 118 for women.

Full handicaps will prevail and only league bowlers will be eligible. A bowler must have rolled in 15 league games.

You may bowl as many times as your league rolls and in as many leagues as you are affiliated with.

There will be a $100 first prize for men and $50 for women.

CORRECTION—Scratch for women bowlers in The Washington Post tournament will be 118. Entry blanks erroneously carry women's scratch as 128. Alley operators will advise bowlers of this correction.

Wooten Goes To Lookouts

Earl Wooten, the Nats' goodfield, no-hit outfielder who wants to be a pitcher, yesterday was optioned to Chattanooga.

The cotton-topped youngster, convinced he couldn't make the grade as a major league outfielder because of his weak-hitting, asked and received permission from Manager Joe Kuhel last season to become a pitcher.

Wooten pitched briefly for Chattanooga several seasons ago, winning 5 and losing 12. He batted less than .250 for the Nats last year, dividing his time between the outfield and first base.

He's a lefthander. Although weak at the plate, Wooten is one of the best defensive outfielders in the business. That's where he probably will wind up with Chattanooga.

Dartmouth Wins In Own Carnival

Hanover, N. H., Feb. 12 (AP).—Dartmouth's well-balanced ski team captured a nine-college, four-event meet today to wind up its thirty-ninth annual winter carnival and returned to its usual role as Snow Festival champion.

In the long history of carnival competition, the big Indians have been shut out of the winner's circle only four times in ski races.

Today they deposed Middlebury, who held the Dartmouth Carnival title as well as that of National Collegiate champions. McGill University and New Hampshire finished in the third and fourth spots with 554.3 and 548.2 points.

Touchdown Club Honors Bob Feerick

The Touchdown Club will honor Bob Feerick, star of the Washington Caps basketball team at its weekly luncheon at 12:30 p. m. tomorrow. Maurice Podoloff, president of the Basketball Association of America, members of the Nats and Redskins, and other local sports figures will pay tribute to Bob. The tariff is $2.50 per plate and the profits go to Feerick.

3-Year Contract

Vanderbilt Names Edwards Coach and Athletic Director

Nashville, Tenn., Feb. 12 (AP).—Vanderbilt University officially announced today the appointment of William (Bill) Edwards, line coach of the Cleveland Browns, as head football coach and director of athletics.

Edwards takes over the same job that Henry (Red) Sanders left when he moved to UCLA as head coach recently.

Vanderbilt Vice Chancellor C. M. Sarratt said the contract is for three years and allows Edwards to pick his own staff. The size of the salary was not disclosed, in accordance with Vanderbilt policy, Sarratt said.

He said he had not picked his assistants yet but he wants "men who can teach boys fundamentals of blocking and tackling." And he added: "You can't win without those two."

A comparative "dark horse" among some 14 candidates for the Vanderbilt job, Edwards, nevertheless, will bring to the Commodore school an impressive record.

An All-Ohio center at Wittenberg College, Edwards took over coaching duties at Western Reserve at Cleveland in 1935 and during his five years there racked up a total of 49 wins, 6 losses and 2 ties. Three of those years his team went undefeated.

As line coach with the Cleveland Browns last year, he teamed up with Coach Paul Brown to bring the Cleveland outfit through the season undefeated—the first time in the history of any professional football team.

The youthful Edwards—he is 43—will become the first non-Vanderbilt man to guide the Commodores since the late Dan McGugin.

All at 203

Palmer, Snead, Douglas, Metz Tied for First in Texas Open

San Antonio, Tex., Feb. 12 (AP).—Four professionals—Johnny Palmer, Dave Douglas, Sam Snead and Dick Metz—wound up in a tie for first place today at the end of 54 holes in the $10,000 Texas Open.

Palmer, the Badin (N. C.) star, came into the eighteenth with a chance to take the lead but he went one over on the hole and dropped into a deadlock with the other three at 203. He had a one-under-par 70 for the last round.

Douglas, of Wilmington, Del., finished with a five-under-par 66, the same as Snead, who is from White Sulphur Springs, W. Va., while Metz, who plays out of Virginia Beach, Va., had a 68.

The par 71, 6400-yard Brackenridge Park course took a terrific drubbing in today's third round.

A 205 by Jim Ferrier of San Francisco had stood up as the lead until most of the field was in and Snead and Metz came sweeping home with their sub-par rounds. Palmer was the last to finish. Ferrier had laid down a 65—the best round in the field of 64 players today. His 205 landed him in a tie with Jim Turnesa of Briar Cliff, N. Y.

Jim Walkup of Midlothian, Ill., turned in a 67 to bring his total to 206 and take over seventh place.

At 207 were Al Brosch, Garden City, N. Y.; Otto Greiner, Baltimore; Fred Haas, jr., New Orleans; E. J. Harrison, Little Rock, and Chick Harbert, Northville, Mich. Brosch had a 67, Greiner a 68, Haas a 69, Harrison a 68 and Harbert a 71 today.

Not an amateur was able to break into the top 20. The highest finisher among the simon-pures was Doug Ford of Larchmont, N. Y., who had 212.

Western Upsets Coolidge, Wilson Beats Roosevelt

Around the Town

CU Baseball Drills Start Tomorrow

Heralding the arrival of spring is the announcement that Catholic University's battery candidates will start indoor workouts tomorrow.

Coach Jim McPadden will have Lefty Bernie Claveleaux and Scotty Cranston, veteran pitchers, on hand and two promising rookies, Joe Stonestreet and Frank Mauiri.

McPadden hopes to convert three veteran ball players to round out his staff. They include Capt. Joe Hallissey, infielder, and Outfielders Joe Dunn and Lowry Farnham.

Veteran catchers who will report are Ned Cousey, Bill Potter and Bill Sullivan.

Medicos vs. Fort Myer

Army Medical Center, unbeaten in 14 Military District of Washington Basketball League games, entertains Fort Myer at Walter Reed tomorrow night in the first of a three-game championship playoff.

They play again Tuesday at Fort Myer and, if necessary, the third game will be played on a neutral court. Winner will represent MDW in the All-Army tournament at Fort Dix, March 6-12.

Tourney at Fort Meade

Fort Meade will be host to the Second Army area basketball tournament, March 22 to March 25.

District tournaments will run from March 8-10 at Aberdeen Proving Ground; Fort Eustis, Va.; Carlisle Barracks, Pa., and Camp Breckenbridge, Ky.

Coach James Speaks Here

Coach Lefty James, whose Cornell eleve nsurprised everyone last year with a 7-1 record and an Ivy League championship, will speak at a Cornell Club smoker Wednesday night at the Dodge Hotel.

James, pupil of Carl Snavely, will show several reels of motion pictures of the season's highlights.

Handball Entries Due

Registrations for the annual District of Columbia AAU handball championships are being taken until 6 p. m. Tuesday.

The singles and doubles tournament will start February 28 at Central YMCA, 1736 G st. nw.

Army Fives at Armory

Andrews Field meets the 163d M. P. Battalion in the feature game of a triple-header 7:45 tonight at National Guard Armory.

In the first game, D. C. Merchants oppose Naval Reserves and Silver Spring Motors plays Naiman's at 9 p. m.

Girls on Uline Mat

Even in wrestling it's no longer a man's world. Tomorrow night at Uline Arena, Therese Theis, former junior ice-skating queen from Minneapolis, will engage in a two of three fall match with Dot Dotson, attractive Miamian.

Brawny males who will play second-fiddle include Frank Hewitt and Paddy Mack who are teamed against Bill Clancey and Arnold Skaaland in an Australian tag match. The Green Hornet, latest in a long line of mystery men, takes on Lew Laird, once known as the Red Terror. Red Kirkpatrick grapples Fritz Wallach in the other number.

Fair Wrestlers Booked

Just to emphasize that women are here to stay—in wrestling, too—Turner's will have four of them in the team match Wednesday night.

The aforementioned Therese Theis and Dot Dotson, Uline rivals, will continue the feud, each adding a partner. Juanita Coffman will team with Miss Theis; June Beyers with the pert Miss Dotson.

D. C. Boy Gloves Winner

Dick Sanders, Wilson High footballer who now is a student at Franklin College, Indianapolis, won the 135-pound novice title in last Friday night's Indianapolis Golden Gloves.

Poston's 21 Points Pace 39-31 Win

Bucky Poston went on a 21-point spree and paced Western's Red Raiders to a 39-31 upset victory over Coolidge yesterday in the first game of an Interhigh basketball double-header before 720 at the Armory.

In the nightcap, league-leading Wilson blunted Roosevelt's new fast-breaking attack, and chalked up a 49-36 triumph.

Poston Hot in First Half

Coolidge, which went into the game tied for second place with Eastern, seemed tired and listless. The loss dropped the Colts into a tie for third with Central.

Poston was hottest in the first half, scoring 17 of his points. His quick set shots kept Western mathematically in the race for the playoffs. The Raiders climbed a notch to sixth place with their third victory. They've lost four games.

Western was ahead of Coolidge, 14-6, 24-15, and 30-27, at the end of the first three quarters. Two pivot shots by Buddy Jones in the last quarter kept Western out of serious danger.

Two Platoons Pay Off

Ken Luxenberg took scoring honors for Coolidge with nine points. He and Denny Hevener alternated in trying to stop Poston.

Wilson's two platoons were ahead of Roosevelt throughout the second game, except a minute before halftime. Then a long set shot by Tom Harris enabled Roosevelt to tie the score at 19 all.

However, Wilson shut out Roosevelt from the floor in the third quarter, assumed a 27-22 lead, and coasted home. Leo Speros was Wilson's high scorer with 12. Harris scored nine for Roosevelt.

INTERHIGH LEAGUE STANDINGS

	W.	L.	Pct.		W.	L.	Pct.
Wilson	8	0	1.000	Western	3	4	.429
Eastern	5	1	.833	Roosevelt	3	5	.375
Coolidge	5	2	.714	Anacostia	3	5	.286
Central	5	2	.714	Ch'berlain	1	7	.125
McKinley	4	3	.571	Bell	0	7	.000

Coolidge	G	FG	PF	P
Eslin,f	1	2	1	4
Cahnon,f	2	3	2	6
Hollowell,f	2	0	1	4
C.H'vener,c	2	1	0	5
Anderson,c	1	0	0	2
D.H'vener,g	0	0	3	0
Lux'berg,g	4	1	3	9
Langrall,g	0	1	1	1
Barrett,g	0	0	2	0
Totals	12	7	12	31

Western	G	FG	PF	P
Poston,f	10	1	5	21
King,f	1	1	1	3
Karas,f	0	0	1	0
Davis,c	1	1	3	3
Sum'bell,g	0	0	3	0
Jones,g	3	1	1	7
Totals	15	4	13	34

Halftime: 24-15, Western.
Officials—Doran and Fenlon.

Roosevelt	G	FG	PF	P
Zamsky,f	2	3	3	7
Harris,f	4	0	3	8
Mifflin,f	2	0	3	4
Ellis,f	0	0	0	0
Graham,c	1	4	5	6
L'gmack,c	0	1	0	1
Cooper,g	2	0	3	4
V'mecke,g	1	4	0	6
Carta,g	0	0	0	0
Totals	12	12	16	36

Wilson	G	FG	PF	P
Speros,f	4	3	2	11
Scott,f	2	1	2	5
Linney,f	1	0	1	2
Feit,f	1	0	1	2
Young,c	3	0	2	6
Sher,c	0	0	2	0
Kav'naugh,c	0	0	2	0
Jones,g	3	2	1	8
P'afofis,g	2	4	4	8
Smith,g	3	0	1	6
Romnels,g	0	0	3	0
Totals	18	13	15	49

Halftime: 21-19, Wilson.

JCC Court Finals Scheduled Today

Ornstein Construction and the Colonials play for the senior division championship of the Jewish Community Center basketball tourney today, 11 a. m. at the Center.

Milt Kronheim, chairman of the athletic committee, will toss out the first ball. Former college performers dot the lineups of the two teams—Ben Zola and Irv Ornstein, of Georgetown, play for Ornstein's, and Milt Genderson, former Hoya, and Al Wolf, former Rochester U. player, represent the Colonials.

In preliminary games the semi-finals of the junior division will be run off. The Lions oppose the Blue Jays, and Pine Forest meets Winer A. C. A.

Plebes Romp, 75-50

Annapolis, Md., Feb. 12 (AP).—Center Fritz Davis led the Navy plebes to their ninth basketball victory today, 75-50, over Mercersburg (Pa.) Academy.

Davis had 18 points, which was topped only by the 20 scored by opposing Center Jack Wallace. The plebes, who have lost one, handed Mercersburg its second loss in 10 starts.

Pantos Gets 17

Led by Jimmy Pantos' 17 points, Central High defeated the American University jayvee basketball team, 46-40, yesterday at the A. U. gym.

Central	G	FG	P
Gleason,f	2	1	5
Curran,f	3	1	7
Gregory,c	3	2	8
Frank,c	1	1	3
Holt,g	0	0	0
Shefferman,g	3	0	6
Pantos,g	5	7	17
Totals	18	10	46

A. U. Jayvees	G	FG	P
Balchun,f	1	1	3
Daischelm,f	0	0	0
Esser,f	3	2	8
Patton,c	4	2	10
Pfeffer,c	1	0	2
Hite,g	4	1	9
Wingo,g	2	1	5
Durkin,g	1	1	3
Totals	16	8	40

Score at half—25-12, Central.

'Feerick Night' Well Earned Honor

By Henry Ronland—The Washington Post

AN EARLY START—Bobby Feerick, 6, gets ready to sink a shot in a game of bedroom basketball while Rickey, 3, tries to break it up.

Bob Feerick, star of the Caps, has started his sons early in the sport that has earned him a reputation as one of the best in pro ball

GW—From Page C1

GW Wins, Clinches Bid

N. C. Carson came to town with a 17-point-per-game average, but Haithcock tied him up so effectively that the N. C. seige gun shot only five points.

Nearman Fouls Out

With Carson muffled, the Phantoms fed their 6-foot 6-inch Center Nemo Nearman, and the big boy responded with 12 points in the first half.

However, Nearman ran into trouble trying to guard GW's Cantwell and fouled out early in the second half with 14 points. The Colonials led only 36-35 at the time, and Nemo's absence was sorely felt.

Moffatt and Lenny Small, with a foul goal and setshot put GW in a 3-0 lead at the outset, and though the Colonials were tied three times, they never fell behind in the first half.

They came out in the second half with a 23-21 advantage. John Tsantes, relieving Carson, put Carolina ahead for the first time after three minutes, 29-28, on a lay-up. In the next four whirlwind minutes, the lead changed hands four times, and the score was tied twice.

Phil McNiff's setshot finally put GW ahead to stay, 36-35, with eight minutes left.

With GW on top, 42-40, and six minutes left, the Colonials started that final 11-point streak, to ice the victory.

GW	G	FG	PF	P
Adler,f	3	1	3	7
Cantwell,f	3	5	2	11
Haithcock,c	1	4	2	6
McNiff,c	3	2	2	8
Moffatt,g	4	4	2	12
Small,g	1	1	1	3
Wilkin,g	2	2	2	6
Totals	17	19	14	53

N. Carolina	G	FG	PF	P
Carson,f	2	1	4	5
Kappler,f	1	0	3	2
Nearman,c	5	4	3	14
Nymicm,c	4	0	2	8
Tsantes,g	4	2	2	10
Thorne,g	0	0	1	0
Deasy,g	1	0	3	2
Ryan,g	0	0	1	0
Totals	17	7	27	41

Halftime—GW, 25; North Carolina, 21.
Free throws missed: Adler 3, Cantwell 3, Haithcock, Moffatt, Witkin, McNiff, Carson, Tsantes, Nearman 4, Nymicm, Thorne, Ryan.
Officials—Fox and White.

Saturday's Late Scores

BASKETBALL

BASKETBALL ASSOCIATION OF AMERICA

New York 85	Fort Wayne 58
Philadelphia 91	Washington 88
Rochester 87	Chicago 73
Providence 91	Indianapolis 78
St. Louis 74	Baltimore 73

COLLEGE BASKETBALL

Navy J. V. 41	Penn State J. V. 40
Navy Plebes 75	Mercersburg 50
Wooster 80	Marietta 54
Seton Hall 70	Georgetown 53
William and Mary 77	Roanoke 45
Augusta Military 59	Fishburne 30
Richmond 59	Virginia 58
Temple 56	Penn State 46
Purdue 66	Michigan State 48
Presbyterian 50	The Citadel 40
Williams 38	Amherst 36
Davidson 70	Washington and Lee 44
Niagara 59	St. John's 55
Marshall 77	Morehead 44
West Virginia 88	Ohio Wesleyan 69
Pitt. 58	Westminster 41
New Berry 42	Charleston 38
Catawba 65	Lenoir Rhyne 64
Duke 53	Georgia Tech 42
Dartmouth 60	Harvard 35
Cornell 59	Princeton 44
Yale 64	Navy 47
Illinois 64	Ohio State 49
Nebraska 49	Kansas 39
Florida State 47	Ogelthorpe 46
Columbia 65	Penn 57
Michigan 58	Indiana 47
Syracuse 71	Rutgers 57
Lafayette 71	Gettysburg 62
Kentucky 96	Xavier 50
Brown 59	Providence 51
Furman 68	South Car. 59
La Salle 76	Manhattan 46
City College 70	Canisius 54
Villanova 117	Willow Grove 24
Beckley 78	Potomac State 62
Capitol 68	Geneva 65
Penn Military 65	Swarthmore 50
Minnesota 54	Iowa 49
Wisconsin 56	Northwestern 52
St. Louis 61	Notre Dame 44
Bowling Green 72	W. Kentucky 58
Lehigh 78	Bucknell 60
Ran.-Macon 68	Gallaudet 39
Tennessee 63	Mississippi St. 58
Arkansas 54	Texas 50
Vanderbilt 68	Alabama 42
George Washington 53	North Car. 41
West Va. St. 57	Santa Clara 44

SWIMMING

Bullis Prep 43	Bainbridge 24
VMI 52	VPI 23
Maryland 42	Wesleyan 29
Williams 45	Springfield 36
Wash. and Lee 52	George Washington 23
Navy Plebes 46	Haverford 20
American U. 50	Randolph-Macon 28
Lehigh 39	Franklin and Marshall 38
Indiana 52	Penn 23

RIFLE

Navy 1413		Gettysburg 1275	
Maryland 1430	Army 1406	MIT. 1377	

WRESTLING

Gallaudet 19	Georgetown 10
Williams 21	Coast Guard 10
Navy Plebes 21	Bainbridge 13
Minnesota 19	Wisconsin 8
Wisconsin "B" 24	Lawrence 7
Lehigh 14	Penn State 11
N. C. State 14	VMI 14
Princeton 14	Navy 14

BOXING

Miami 4½	Virginia 3½
CCNY 4½	American U. 3½
South Carolina 4	The Citadel 4

HOCKEY

NATIONAL HOCKEY LEAGUE

Toronto 3	Detroit 1
Boston 4	New York 2

AMERICAN HOCKEY LEAGUE

Springfield 4	New Haven 1
Cleveland 6	Washington 5
Indianapolis 4	Philadelphia 2
Pittsburgh 8	Hershey 3

Pimlico Mutuels Job to Mahony

Miami, Fla., Feb. 12 (AP).—William Riggs Mahony, who succeeded his late father as mutuels manager of Hialeah Park 10 days ago, said today he had been named mutuels manager at Pimlico and Timonium Tracks in Maryland.

Mahony, who has been mutuels manager at Laurel, Md., for the past two years, retains that post.

He recently was named mutuels manager of the Detroit Fairgrounds Tracks to be operated by the Michigan Racing Association.

Bartholomew, Blum Lead in Ice Skating

St. Paul, Feb. 12 (UP).—A pair of U. S. Olympic stars—Ken Bartholomew of Minneapolis, and Ray Blum of Nutley, N. J.—took the lead in senior men's competition in the National Open speed-skating championships at Como Park today.

Blum finished first in the 440- and 2-mile races while Bartholomew won the ¾-mile grind and finished second in the 2-mile and third in the 440. Each had 60 points for the day.

Guida Betters World Record For 500 Yards

By Austin Bealmear

New York, Feb. 12 (AP).—George Guida of Villanova bettered a world indoor record of 56.9 seconds for 500 yards when he captured the Buermeyer Cup at the New York Athletic Club indoor games tonight.

The Villanova Olympian's performance before a crowd of some 12,000 eclipsed the previous world and American indoor mark of 57.1 seconds set in the 1942 New York A.C. meet by Alfred Diebolt, jr., of Colgate.

Guida was pushed all the way by Jack Hammack of Army, who missed overtaking him at the tape by less than a yard and was clocked in 57.1 seconds, equalling the fastest previous time ever recorded on the boards for the distance.

Tom Dickey of Louisiana State came from behind on the final lap to win the Matt Halpin half-mile by five yards.

The Sugar Bowl and Southeastern Conference champion covered the 5½ laps on the Garden's wooden saucer in 1:54.5.

Bespectacled Billy Dwyer, sprint surprise of the current season, won the 60-yard dash in 6.2 seconds for his second victory in three nights and his second Garden triumph this year.

Willy Slykhuis of Holland, became the first foreigner ever to win the historic Baxter mile when he outran an international field to win going away in 4:09.2.

The Dutch Olympic star toured the final quarter-mile on the wooden oval at Madison Square Garden in exactly 60 seconds.

Slykhuis turned on his famous finishing kick and reached the tape a good 10 yards in front of France's Marcel Hansenne, who looked surprisingly strong in his first appearance here this year.

Gaston Reiff of Belgium won the Toussaint 2-mile in the sparkling time of 8:53.8, scoring by 5 yards over Sweden's Erik Ahlden who beat by a whisker last week in Boston.

Hoyas Win Relay

Georgetown University of Washington, D. C., placed first in the 1-mile relay with a time of 3 minutes, 30.4 seconds. Seton Hall was second and Villanova third. Members of the Georgetown relay teams are Vince Cino, Mort Kane, Bob Spearman and Ed. Sause.

Final Rites Held For Bobsled Victim

Lake Placid, N. Y., Feb. 12 (AP).—High officials of the bobsled world today paid homage to Max Houben, who was killed in a bobsled accident on Mount Van Hoevenberg Thursday.

A solemn high requiem mass for the internationally famous sportsman was celebrated at St. Agnes' Church in this village. Bobsledders from three nations served as pallbearers.

Plebe Riflemen Win

Annapolis, Feb. 12 (AP).—Navy plebe rifle team defeated the University of Maryland freshmen, 1326 to 1311, today.

Bob Is Court Idol of Kids In D. C. Schools

THE FANS are giving Bob Feerick a night next Saturday and the 26-year-old Cap star deserves it. For the past three years he's given them countless nights of thrilling basketball.

Not only has he been the mainstay of one of the greatest teams ever assembled, but his style of play has exerted more influence on young players than anyone in the history of Washington basketball.

Wherever youngsters gather to play in the city these days you're sure to find most of them apeing the one-handed push shot that Feerick brought with him from his native California.

Feerick, of course, doesn't hold the D. C. copyright on the one-handed delivery. Others used it before he came here, but their's simply didn't catch on the way Bob's did. The kids in the rinky-dink leagues are shooting like their big idol, Feerick, and so are the high school hot shots like Jimmy Pantos and Bucky Poston.

AS A performer, Feerick combines the best talents of the league's brightest stars. He's not the explosive scorer that Joe Fulks or George Mikan is, but his 40 per cent average on field goals is the league's all-time high.

He's the highest paid Caps ($9500), but he also scores more points, plays longer and sets up more plays than any other member of the Uline team. He's to the Caps what Joe DiMaggio is to baseball.

When Feerick's in a slump, so are the Caps. For the past two weeks both have been in a slump. The Caps have dropped six of nine games and Feerick has been off his game.

'Tis even said that Feerick, an all-Coast selection at Santa Clara for three years, helps coach the Caps and Capt. Coach Red Auerbach doesn't deny it. "Any time I can get a great player like Feerick to help me I'm willing, and anyone who doesn't is nuts," says Auerbach, the man who brought Feerick to Washington and who is also his No. 4 admirer. Bob's wife, Helen, and two sons, Bobby and Ricky, are Nos. 1, 2 and 3.

Feerick has turned in so many sterling exhibitions at Uline Arena that to recite them would almost necessitate reviewing the Cap successes for the past three years.

Like the night he tossed in 35 points against Boston in less than 20 minutes; or the evening he flipped in a hook shot from 30 feet out in the last five seconds to beat the Warriors; or only Wednesday when, in the second overtime period, he scored the basket that enabled the Caps to down Rochester in the double-overtime thriller.

Feerick is a classic example of the "practice makes perfect" theory. He's either been playing or "fooling around" with basketball for 21 years. When he was 5, he was mascot and ballboy for his brother's high school team. Three years later, Bob was so good he was star of the C. Y. O. League for 12-year-olds.

BOB'S NOT a big man as basketball players go today. He's 6 feet 3 inches high and weighs 190. He possesses a marvelous pair of hands, "basketball hands," he calls them. "A basketball just feels natural in them."

Like the youngsters in Washington who regard him as their idol today, Bob had a basketball idol, too, Hank Luisetti, the great Stanford star of a few years ago. That's where he picked up the one-handed shot and "practically everything I know about the game."

"Hank was the best basketball player I ever hope to see," remarked Feerick, a two-time all-BAA selection himself.

FOR THE youngsters growing up today who have basketball aspirations, Bob has this advice:

"Keep growing. The only place in basketball today for a little man is playing against another little man."

Feerick has played so many basketball games that he can't start to remember the exact number, but he believes he has at least five more years left. And he'd like to play all five of 'em right here in Washington.

Any objections?

—MORRIS SIEGEL.

Briggs Sets Mark In A. U. Swim Win

American University swimmers defeated Randolph Macon yesterday at the Ward Circle gym, 50-25.

American's John Briggs bettered the Mason-Dixon Conference record by taking the 150-yard backstroke in 1:49.8. Royce Sages of the Eagles was the only double winner, scoring in the 50 and 100-yard freestyle events.

200-YARD BREAST STROKE—1, Roth 1:12. Scratched—Drumbeat.
300-YARD MEDLEY RELAY—1, American U. (Briggs, Patton, Teeters). Time, 3:27.
220-YARD FREESTYLE—1, Peters (AU); 2, Culberson (AU); 3, Middleton (RM). Time, 2:45.1.
50-YARD FREESTYLE—1, Royce (AU); 2, Taylor (RM); 3, Overman (RM). Time, 29.2.
DIVING—1, Lent (AU); 2, York (RM); 3, Krider (AU). 245.7 points.
100-YARD FREESTYLE—1, Sages (AU); 2, Butler (AU); 3, Taylor (RM). Time, 1:02.9.
150-YARD BACKSTROKE—1, Briggs (AU); 2, Ogilvie (RM); 3, Dixon (AU). Time, 1:49.8.
220-YARD BACKSTROKE—1, Hagan (RM); 2, Cornet (AU); 3, Goodsaid (AU). Time, 2:39.
400-YARD FREESTYLE—1, Patton (AU); 2, MacMullen (AU); 3, Rowe (RM). Time, 5:57.5.
400-YARD RELAY—1, Randolph-Macon (Chilsen, Priestley, Overman and Taylor). Time, 4:33.5.

St. John's J. V. Wins

St. John's junior varsity basketball team defeated Roonevelt, 43 to 22, yesterday at Roosevelt.

Season's 2d Defeat Dealt To Gonzaga

Charlotte Hall Military Academy pulled away in the second half to defeat Gonzaga, 47-35, in the second game of a Uline Arena doubleheader yesterday. St. John's nosed out Georgetown Prep, 57-53, in the first game.

It was only the second loss in 18 games for the Gonzaga squad and brought the Cadets their eleevnth victory in 12 games. Tippy Larkins led Gonzaga with 16 points.

Jude O'Donnell sparked a last-quarter Georgetown Prep rally which moved the Little Hoyas to within two points of St. John's. O'Donnell wound up with 23 points, high for the double-header.

Ch'tte Hall.	G	FG	PF	P
T.Y'chulis,f	3	2	3	12
C.Y'hulis,f	5	3	4	13
Kline,c	3	6	4	12
J'gahlino,g	3	2	2	8
Garner,g	1	0	0	2
Flida,g	0	0	0	0
Totals	17	13	14	47

Gonzaga.	G	FG	PF	P
Nolan,c	3	3	3	9
Larkins,f	7	2	3	16
Smith,f	1	1	5	3
Murphy,g	0	0	0	0
Hogan,g	0	0	1	2
McGowan,f	0	0	2	0
Mayhew,g	2	1	1	5
Keaney,g	0	0	0	0
Totals	13	9	20	35

Halftime score—31-18, Gonaga. Officials—Keppel, Roberts.

Geo. Prep.	G	FG	PF	P
Kennedy,f	1	2	4	4
O'D'nell,f	10	3	4	23
Crowley,c	3	0	4	6
Garrett,g	6	3	2	15
Burke,g	0	0	4	0
Haley,f	1	3	3	5
Clarion,g	0	0	1	0
Totals	21	11	24	53

St. John's.	G	FG	PF	P
Mattingly,f	2	3	1	7
Goeringer,f	0	1	5	1
McDonald,c	5	5	1	15
Kokes,g	7	3	1	17
McLindon,g	1	9	4	11
Cardici,g	2	1	1	5
Mayer,f	0	1	1	1
Totals	17	23	14	57

Halftime score—39-26, Georgetown Prep.
Officials—Roberts, Curtin.

Episcopal Loses

Baltimore, Feb. 12.—Episcopal of Alexandria dropped its fifth game in 12 starts, 41-26, to St. Paul's of Baltimore here today. John St. Leger scored 21 points for the winners.

Episcopal.	G	FG	PF	P
Dhon,f	1	1	2	3
Jenkins,f	0	0	0	0
Garland,f	1	2	2	4
Gamble,c	3	3	5	13
Attwell,g	0	0	0	0
Sheffield,g	2	0	1	4
Flesher,g	0	0	0	0
Rathbone,g	1	0	2	2
Totals	10	6	12	26

St. Paul's.	G	FG	PF	P
Britt,f	0	0	2	0
Wisch,f	1	0	0	2
Thompson,f	0	1	0	1
Bibby,f	2	0	4	2
Tanton,f	0	0	0	0
St. Leser,c	7	7	2	21
Morgan,c	0	0	0	0
Dean,g	3	0	1	6
Newtibk,g	0	0	1	0
Lewis,g	3	2	3	8
Grieves,g	0	0	1	0
Wilson,g	0	1	1	1
Totals	15	11	15	41

Halftime score—17-10, St. Paul's.

Loyola Mermen Hand Catholic U. 50-25 Setback

Loyola College of Baltimore yesterday handed Catholic University its third loss in five starts yesterday afternoon in the C. U. pool, 50-25. Loyola set three new pool records in the 40 and 100-yard freestyle events and 400-yard freestyle relay. The only double winner of the meet was Catholic's Bill Kimball, middle distance specialist.

The summaries:
300-YARD MEDLEY—1, Catholic University (Smith, Bogue and Dolan). Time, 3:27.8.
200-YARD FREE STYLE—1, W. Kimball (CU); 2, Blondell (L); 3, Frederick (L). Time, 2:34.3.
40-YARD FREE STYLE—1, Fisher (L); 2, Allen (L); 3, Hughes (CU). Time, 19.2 seconds (old pool record, 0:20.0).
DIVING—1, Schmidt (L); 2, Mohler (L); 3, Herold (CU). Score, 75.80.
100-YARD FREE STYLE—1, Allen (L); 2, Hughes (CU); 3, Fisher (L). Time, 0:56.6 (old pool record, 0:59.6).
150-YARD BACKSTROKE—1, McCormick (L); 2, Smith (CU); 3, F. Kimball (CU). Time, 1:45.5.
200-YARD BREASTSTROKE—1, Bamberger (L); 2, Klarner (L); 3, Bogue (CU). Time, 2:41.0.
440-YARD FREE STYLE—1, W. Kimball (CU); 2, Frederick (L); 3, Hauf (L). Time, 5:39.9.
400-YARD FREE-STYLE RELAY—1, Loyola College (Fisher, Dunn, Blondell and Allen). Time, 4:01.6 (old pool record, 4:08.4).

St. John's Wins Rifle Match

St. John's defeated Randolph-Macon, 1336 to 1332, in a dual rifle match yesterday on St. John's indoor range. F. Summers was high for the losers with 281 of a possible 300 and John Gilligan high for St. John's with 278.

By 65 to 59

Davis-Elkins' 5-Man Team Beats Eagles

Despite committing the modern-day heresy of using only five men, Davis-Elkins outlasted American U., 65-59, last night before 1200 in the Ward Circle gym.

The rugged visitors, who all played full time Friday night, too, when they downed Morris Harvey, 96-76, were led by Forward Joe Ceravolo, who tallied 26 points.

Carl Payne, the other forward, scored 14 points. Center Hap Huey, usual high-scorer on the team that came here with a five-game average of 95 points, had 15. It was quite a drop from the 41 he made in Friday night's game.

Guards Joe Pukack and Ted Chizmar largely were content with moving the ball as Davis-Elkins chalked up its twelfth victory in 16 games.

Staff Cassell's Eagles stayed within reach all the way but the Davis-Elkins boys refused to tire despite their 225-mile auto trip here.

Ronnie Garshag was high for A. U. with 19 points, scoring all nine of his baskets on his hook shots near the basket. Bob Lamon, dropping set shots from outside, finished up with 17 points.

Carrying out the iron-man theme was Referee Ray Artigiani, who did a nice job. He had to work the game alone when Al Doran failed to show.

American.	G	FG	PF	P
Lamon,f	8	1	2	17
Benson,f	0	0	1	0
Wakef'ld,f	1	1	4	3
Moffatt,f	0	1	2	1
Neer,f	0	0	0	0
Garshag,c	9	1	4	19
Fling,c	0	1	1	1
Ishman,g	4	0	2	8
Morales,g	0	0	1	0
Morris,g	4	1	2	9
Totals	26	7	17	59

D.-Elkins.	G	FG	PF	P
Caravolo,f	10	6	2	26
Payne,f	6	2	4	14
Huey,c	6	3	2	15
Fukach,g	3	0	1	6
Chizmar,g	2	0	4	4
Totals	27	11	13	65

Halftime: 30-26, Davis Elkins.
Referee—Artigiani.
Free throws missed: Lamon, Garshag, Fling (2), Caravolo (2), Huey, Fukach (2), Chizmar.

Warriors Drop Center

Philadelphia, Feb. 12 (AP).—The Philadelphia Warriors of the Basketball Association of America today sent reserve center Elmore Morenthaler back to the Philadelphia Sphas of the American League for further seasoning. Morenthaler was brought up to the Warriors at mid-season.

GET A
Firestone
Brake
SPECIAL

REGULAR $3.25 VALUE
Special 3 days only
MON., TUES., WED.
$1.19

HERE'S WHAT WE DO:
1 Remove front wheels and inspect lining.
2 Inspect, clean and repack front wheel bearings.
3 Inspect brake drums.
4 Check and add brake fluid if needed.
5 Adjust the brake shoes to secure full contact with drums.
6 Carefully test brakes.

Firestone STORES
13th & K Sts. N.W. NA. 3323
4043 28th St. South
Shirlington Business Center
Arlington, Va. OV. 6840

TIRES
Factory reconditioned. All sizes. 6-month guarantee.
$3.45
USED TRUCK TIRES
Open Daily & Sunday Until 8 P. M.
$6.95
ALL-SERVICE TIRE CO.
3619 Georgia Ave. RA. 9850

BRAKES RELINED
While You Wait
Buick Spec. Pontiac '41 Olds 60 Dodge
$11.95
Duplicate D. C. Testing Machine
Johns-Manville Lining
NEW PLYMOUTH-DODGE ENGINES
Garages & Taxis—Special
VAN NORT Brake & Clutch Service
Warren Davis, Prop.
ST. 5361 429 K St. N.W.
Open Sunday, 9-4

Fought 560 Bouts in 19 Years

Battling Levinsky Dead at 59

Philadelphia, Feb. 12 (AP).—Battling Levinksy, who fought 560 bouts in his 19-year ring career and once held the light-heavyweight championship, died today at the age of 59.

An illness of several months was aggravated by a recent automobile accident. Levinsky then sank gradually until he died at home. The funeral will be tomorrow. Surviving are his widow and a daughter.

Levinsky's real name was Barney Lebrowitz. He began his boxing career as Barney Williams and three years later changed to his more renowned name.

Managed by Dumb Dan Morgan, Levinsky grabbed the world's light-heavy crown in 1916 by beating Jack Dillon in a 10-rounder at Boston. He lost it four years later by a fourth-round knockout at the hands of France's Georges Carpentier in Jersey City, N. J.

The Battler continued fighting and in 1922 lost a 12-round decision to Gene Tunney in a bout for the American light-heavy title. Jack Dempsey's first Philadelphia fight was against Levinsky in 1918. The Manassa Mauler stopped the Philadelphian in the third.

Meyer Gets Raise

Pittsburgh, Feb. 12 (AP).—The Pittsburgh Pirates today tore up Manager Billy Meyer's old contract and gave him a new one for the next three years with a substantial but undisclosed salary increase.

The owners of the National League club said it was a reward for his good work in bringing the Bucs from last place to fourth in his first year in the managerial post and also an expression of their confidence.

Priddy Has a "Gap"

Los Angeles, Feb. 12 (AP).—"There is quite a gap" between the salary plea of Jerry Priddy, star second baseman, and the St. Louis Browns' offer.

So said the husky, blond Priddy at his home today.

"I'd rather not quote figures, but you can say there is quite a gap," Priddy went on.

Hein Joins Yankees

New York, Feb. 12 (AP).—Mel Hein, former star center of the New York Football Giants, has been added to the coaching staff of the New York Yankee football eleven of the All-America Conference, head Coach Norman (Red) Strader announced today.

Hein, who spent 15 years with the National Football League Giants after graduating from Wash

Among Other Things

Armory Sports Show Lists Actual Fishing

By Walter Haight
Post Reporter

Haight

UNLESS SOMEBODY IS KIDDING ME, the Sportsmen's and Outdoor Show at the National Guard Armory, March 5 to 13, will be so complete that live fish can be caught. Bears will be there, too, but I haven't heard anything about hunting them indoors . . . betting at the Sunshine Park race track, near Tampa, Fla., is up 20 per cent . . . looks as if Hospital Orderly Danny Gardella is giving baseball a disorderly time. Haven't heard of any of the clubs calling off spring training, however . . . having seen sailfish rotting on Florida wharves, I am pleased to report that more and more sportsmen are releasing the game fellows after playing them to the boat. Anglers aboard the Miss Chevy II, out of West Palm Beach, released 16 of 19 sailfish hooked on a total of 11 trips . . . a number of readers kidded me about my arithmetic when I erred in writing there are eight even-numbered balls in the 15 on a pool table . . . duckpin bowling is strictly an East Coast sport—from Connecticut to Florida. Elsewhere in the country tenpins are supreme . . . Marlboro may ask for September dates, preceding Laurel, to assure ample time for construction of its new grandstand and clubhouse . . . Jake Jacobs (Washington Jake, Jockey No Boy, etc.) is Florida bound. As much a part of Hialeah as the Flamingo, Jake's departure was delayed this winter due to an operation . . . yellow perch are showing up at local fish markets. Are the illegal netters at work again? . . . the boys are talking up a radio-sportswriters basketball game. I would play if I was sure some scribe wouldn't write, as usual, "Haight broke down and had to be destroyed" . . . Col. Matt (Kentucky Derby) Winn was a clerk, bookkeeper, grocer and tailor before going into racing, something he admits he knew very little about at the time . . . enterprising Royal Air Force veterans have opened Canada's most northerly sportsmen's lodge, far away from all railroads and highways in the Albany River area. This virgin hunting and fishing territory can be reached only by plane. Sounds good, but expensive.

* * * *

SELDOM DOES A RACE HORSE pay 100-1 or more in a small field. When Quemadito won last week at $285.20, he had only six rivals. However, Upset paid $100-1 in a three-horse field the day he beat Man O'War . . . my friends at the Carolinian Hotel, Nags Head, N. C., have come in for recent newspaper digs. Some guests tried following the hounds in a jeep. Seems the scribes thought they were fox hunting with guns and such. A spokesman for the "hunters" says, "The idea is to let the hounds do the work and follow them in the jeep. We neither chase the fox, nor shoot him—just try to keep up with the fun" . . . What Of It Dept.—Citation and Walter Haight, the horse, were both foaled on April 11. There the similarity ceases. By coincidence, Walter Haight, the man, was born on April 11. . . . the Severn River, according to law, is exclusively a sportsman's stream with commercial fishing, nets, etc. ruled out . . . no fishing license is required in the waters of the District of Columbia. However, the sport is banned in the Tidal Basin from March 31 to May 30 . . . Bobby Jones played in the Walker Cup golf five times and never lost a match . . . It's unlawful in Pennsylvania to use goldfish for bait . . . Jack Johnson, a battle royal performer at 16, fought for 28 years—won 80 fights, lost 5, drew in 5. . . according to the magazine Virginia Wildlife, the wild turkey population of the State is 22,000 with the hunters taking 6000 a year. This reminds me that Virginia and West Virginia do not have coinciding turkey seasons and up Charles Town way the hunters swear the big birds fly out of one State into the other and vice versa, according to the location of the shooting. And they call the owl the "Wise Old Bird" . . . Notice to regular and occasional bowlers—Don't forget The Washington Post's Third Annual Bowling Tournament, starting tomorrow and going until March 1, with the Metropolitan Police Boys Club benefiting.

* * * *

JIM MAGNER SAYS 60 PER CENT of the Redskins' fans are women, claiming he got the figure from Clark Griffith and George Marshall . . . the Indians' salary offer apparently has struck a sour note with Pitcher Bob Lemon. He wants a juicy raise and hopes to squeeze it out of the club before he goes into the box, which is enough punning for the nonce . . . rival photo-finish camera firms are battling for business at the various race tracks, each trying to bring out the defects of the other's product. It's a fact, however, that the finish line is drawn on the picture after it is developed in some cases . . . it's unlawful to catch frogs on Sunday in some States because they don't come in the category of fish . . . Cy Young, the old-time pitcher, was in 40 games a season during his career of more than 20 years and won and average of more than 25 . . . reports from Cape Hatteras, N. C., say that net fishermen have been making nice catches of hardheads (croakers) and sea trout (weakfish). This means we might have an early fishing season on Chesapeake Bay . . . betting at Hialeah is holding up well and it looks as if the oval might live up to its promise of a million-a-day average . . . Stanley Greene, jr., leading 1948 half-mile trainer, Palmer Sowers, Judie Corbin and others are readying their horses at Charles Town. Greene says the new track surface there has held up nicely all winter . . . Rear Admiral John E. Whelchel, the new Redskin coach, tells me he gained weight during those rugged Japanese Island campaigns but lost poundage worrying about the Navy football team when he was head coach at the Academy . . . Trainer R. B. (Bud) Carroll is versatile. He races horses in the afternoon and greyhounds at night. There are eight horses in his stable at Hialeah and he has 30 greyhounds performing at Miami dog tracks. What? No Jai Alai players?

$20,405 Cuts From Gate Salve Pep, Sandy's Ring Cuts, Spur Rematch

Willie Nurses 11 Stitches, Saddler 7

NEW YORK, FEB. 12 (AP).—The dickering began today for a third Willie Pep-Sandy Saddler bout. The encore, in Madison Square Garden last night, was that good.

Happy Harry Markson, managing director of the Twentieth Century Sporting Club, huddled today with Lou Viscusi, Pep's manager, and Charley Johnston, Saddler's pilot.

The boys didn't get around to signing anything. They just talked and picked up the handsome checks Markson had waiting.

Johnston was eager for the return bout but not on Viscusi's own terms. Viscusi was willing to wait a while before getting down to serious business.

There was plenty of time. Both fighters were cut up neatly last night. They're both going to rest up a while.

The talk centered on a summer outdoor bout anyway. The fight mob was talking in terms of a $250,000 haul for a show in Yankee Stadium because of last night's thrilling contest.

Pep, in addition to regaining his featherweight championship by outpointing Saddler and receiving 11 stitches over and above both eyes, received a check for $20,405.

Sandy, the thin, 22-year-old Harlem Negro, received the same amount to console him for the loss of his title. He required seven stitches by Dr. Vincent Nardiello to patch the cuts over his eyes.

The boys cut in for 30 per cent of the $87,563 gate contributed by the sellout, 19,097 throng. It was a record gross for an indoor featherweight championship bout.

Pep, who was knocked out in four rounds by Saddler last October, is going to exhibit his bandaged face at a reception in his honor at Hartford Tuesday.

Governor Chester Bowles and members of the Connecticut legislature will pay tribute to the clever 26-year-old for his smashing comeback.

And swashing it was.

No undisputed featherweight king ever had regained his title in modern days until Pep came along to turn the trick. Joey Archibald of Pawtucket, R. I., won and lost the New York and Maryland version of the crown in 1939 and 1941 but the National Boxing Association recognized Petey Scalzo as its champ.

Saddler was the undisputed king and now Pep has regained the laurels he captured from Chalky Wright (New York champ) in 1942 and Sal Bartolo (NBA king) in 1946.

Only two defeats mar the exceptional record of Pep who has had 139 fights. The losses were to Sammy Angott, a lightweight, in 1943 and to Saddler last October.

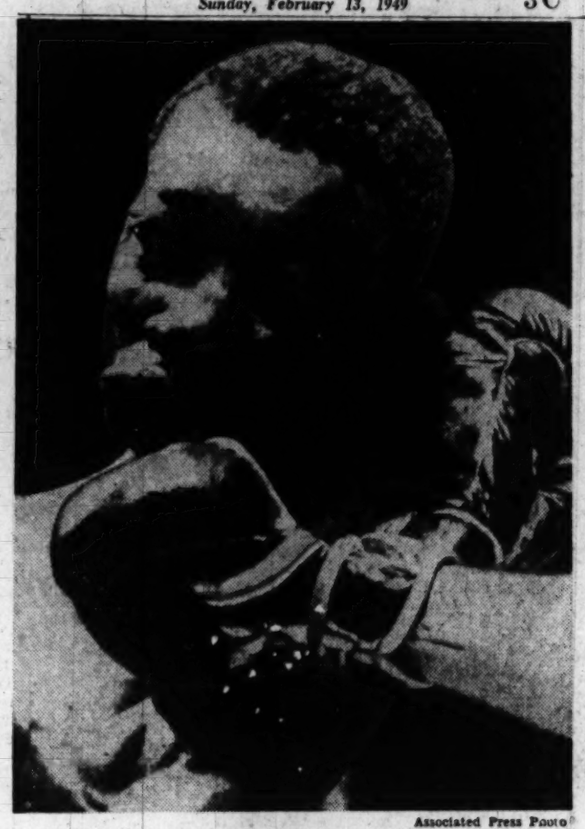
Associated Press Photo

UNUSUAL EXPRESSION—Willie Pep's smashing right to the face of Sandy Saddler produces an unusual expression in the thirteenth round of their fight at Madison Square Garden. Pep's right, repeatedly hitting its mark, piled up points and enabled Willie to regain the featherweight title from Saddler

Both Nurse Hopes for $250,000 Bout

It was a rough fight with both drawing repeated warnings from Referee Joseph. Each tried to take charge in the clinches with the result that there was considerable wrestling. Once they simply wouldn't break for Joseph who tugged and shoved for several seconds before he could get them apart.

Johnston had a beef about the work of Referee Joseph who, along with the two judges, made the verdict unanimous. Charlie thought Joseph gave Saddler all the worst of it in the clinches. Once, in the second round, Joseph was unable to break the fighters. When he did, Pep stepped on Sandy's foot. It was that kind of a brawl, no quarter given nor asked.

If Joseph had let them have their own way inside, the fight would have slipped out of control. Both like to hold and hit, shove and push and wrestle to get an advantage.

The fight was fairly close but the AP card had it 9-6 in favor of Pep. Referee Joseph scored it 10-5, Judge Harold Barnes had it 9-5 with one even and Judge Jack O'Sullivan voted 9-6 for Pep to make it unanimous.

It was a popular decision with the first Garden sellout since 1946. At least half the mob came down from Connecticut in cars and special trains from Hartford, Pep's home town; New Haven, and Bridgeport.

Pep, weighing 126 pounds, was a reasonable carbon of the old master who has lost only 2 fights in 139. Adept at throwing a series of jabs, he found Saddler an open target for the right cross. Always, or almost always, he was on the bike, retreating and counter punching. Saddler, 124, was the aggressor all the way, but as Pep said afterwards: "He didn't catch me off guard this time."

His Moment Was Gone

Opportunity There But Saddler Wasn't

By Red Smith

NEW YORK, Feb. 12 (NYHT).—In the tenth round Sandy Saddler had Willie Pep for his very own. Wrapped him up with a straight right to the chin and the package was ready for delivery, tied with a cute little bow. Pep had thousands of friends there in Madison a world of whirling darkness. He tottered and so did the economic structure of Hartford, Conn., whose population had backed him to a man in the liveliest betting fight of many months. If Willie dozed now, all Hartford would sleep in the park.

Red Smith

Ready for his nap, Willie pillowed his head on Saddler's trachea. This was the old pro responding to instinct. He couldn't have been sure where he was, but he knew with great clarity and conviction where he shouldn't be. He shouldn't be out there in the open where his long-armed foe could nail him.

Saddler was frantic. He punched and missed. He swung and slugged, floundering in his eagerness. He pawed at his man and pushed, trying to straighten him up. He hesitated, took aim, and missed.

And now his moment was gone. Sandy was too tired to hit cleanly. Before the round was over, Pep was punching again, still staying close, pressing Saddler against the ropes near Sandy's corner.

At the bell Saddler sagged against the top rope, his head flung back, his long, skinny body limp with weariness and utter discouragement. Willie Pep turned and walked across the ring to his corner, taking the featherweight championship of the world with him.

FOR THAT WAS THE PAY-OFF, that moment when eight years of brutal schooling canceled out youth and punching power. There were five more rounds to go, some to be won by Pep and some by Saddler, but the old champ had passed his test. The young champ would have to go back to school and try again some other night.

The large and intelligent crowd—it included Herman Hickman and Steve Owen; Herman is large and Steve is intelligent—didn't have to wait for the decision. While Johnny Addie was collecting the official ballots, Hartford delegates swarmed down to ringside, jubilantly noisy.

"Lou," one of 'em shouted to Pep's proprietor, Lou Viscusi, "Hey, Lou, you brought it back, Lou, old boy."

Mr. Viesusi beamed modestly. He was unmarked in victory. Pep's features were all unstuck.

It was the first championship fight of 1949. The year will not produce a better one, a more even match, a more absorbing study in tactics. It even had the loudest singer of the National Anthem since the Harry Markson boom began. Pep is the supreme master of his trade—crafty, cunning, accomplished in every trick and deceit. He has superb physical equipment, but most of all he has guile. He is like the judo artist who employes an adverary's own strength to encompass his defeat.

Saddler is young and strong and resolute and a long-ball hitter. Three months ago he knocked Pep loose from his title inside four rounds. He was confident that he could do it again, but this time Willie was waiting in ambush.

WALKING ON SADDLER'S FEET, spinning him, riding his shoulders, catching a glove and jerking him off balance, wrestling him to the floor, plaiting him in braids and always beating him to the punch, Pep made Sandy Saddler mislay his temper. Sandy didn't find it again, either.

In his dressing room, frustration and rage trembled in Saddler's voice. He was not far from tears. The referee, he said, wouldn't give him a break, pulled him away whenever he had an advantage, never had a word of reproof for Willie's Yankee wiles.

"But it's all right," he kept saying bitterly. "Everything's all right. It's one of those things."

He said he didn't get tired. Then he went into the shower room, probably to wash out his mouth with soap for telling that one.

His disappointment was natural but excessive, because all he had lost was a fight and a title, and he had gained a great deal more. He had won the champion's share of the largest indoor gate ever drawn by featherweights. He had put at rest all the untidy rumors about his first fight with Pep by demonstrating exactly how he had won the other match—simply by catching Willie early instead of late.

He didn't seem to realize it, but defeat was worth more money to Saddler than victory. Pep might have retired if he'd been beaten again. At least, there would have been no especial demand for a third match. Now a return bout is practically imperative, and it could be an outdoor show at top prices.

SADDLER WILL GET the title back, too. If he keeps on fighting Pep, and it's a show the public would welcome every Friday night, he'll catch Willie sooner or later and belt him out. If Pep should retire before that happened, there'd be no one to dispute Sandy's right of succession.

Although there was no return match clause in the contract, Viscusi said Saddler could have the first shot, after a good long rest for Willie.

"But pot at $10 tops," he said. "This shouldn't of been a $10 show. They're crazy upstairs. A guy like this comes along once in a lifetime. He can fill any ball park."

Mr. Viscusi was breathing hard, but game as a pebble.

Lion's 4-Goal Rally Falls Short, Lose, 6-5

Cleveland, Feb. 12.—A furious four-goal rally by the Washington Lions threw a scare into the Cleveland Barons, but the final result was the inevitable one with the Lions losing, 6-5, here tonight.

A crowd of 9751 watched the Western Division leaders nearly dissipate a commanding 6-1 lead.

Paul Mundrick tallied two of the Lions' goals in the rally that started with less than 10 minutes to go. Phil Vitale and Win Mousseau added the fourth and fifth scores in the last two minutes.

But time ran out on the hapless visitors and they lost their forty-second game of the season.

Harry Frost scored Washington's first goal, his 186th in American League play. Frost now is within 14 goals of becoming the fifth man to enter the exclusive "200" club.

The Barons scored once in the first period; twice in the second and three in the third with Freddie Thurier and Johnny Holota each picking up a pair of goals.

Washington		Cleveland
Crowdis	Goal	Bessette
Hextall	R. D.	Sprout
Foley	L. D.	Buller
Robertson	Center	Holota
Brenchley	R. W.	Leswick
Mundrick	L. W.	Carse

Washington	0	1	2	3—6
Cleveland	1	2	3	0—6

Officials—McLean and Smith.

Scores: Washington—Vitale, Wilson, McAtee, Mousseau, Frost, Forgie, McGuire, Herchenratter. Duggan; Cleveland — Bush, Baldwin, Williams, Thurier, P. Porteous, Russell, Solinger, Schultz, Kelly, D. Porteous.

First period: 1, Cleveland, Buller, (Carse, Holota), 19:42. Penalties—Thurier (hooking, 2 minutes), McAtee (tripping, 2 minutes).

Second period: 2, Cleveland, Thurier (P. Porteous, Russell), 2:12; 3, Cleveland, Holota (Carse, Leswick), 6:27; 4, Washington, Frost (Foley), 18:53. Penalties—Sprout (tripping, 2 minutes), Vitale (hooking, 2 minutes), Foley (tripping, 2 minutes).

Third period: 5, Cleveland, Baldwin (Kelly, Schultz), 1:15; 6, Cleveland, Holota (Buller, Carse), 4:12; 7, Cleveland, Thurier (Buller, Bush), 5:09; 8, Washington, Mundrick (Brenchley), 10:28; 9, Washington, Mundrick (Brenchley, Robertson), 15:14; 10, Washington, Vitale (unassisted), 18:35; 11, Washington, Mousseau (unassisted), 19:17. Penalty—Solinger (interference, 2 minutes).

Goalie stops: Crowdis—8, 14, 6—28; Bessette—9, 9, 13—31.

Streak Stopped By St. Martin's

St. Martin's moved into first place in round two of the CYO Junior Girls basketball tourney by downing a powerful Blessed Sacrament team, 19-11, yesterday in the St. Martin's gym.

Peggy Perkins tossed in 12 points for the winners to help hand Blessed Sacrament its first defeat in 11 games.

Yesterday's Junior Girls results:

Section I—(Played at St. Martin's): St. Martin's 19, Blessed Sacrament 11; St. Anthony's 13, St. Gabriel's 6; Nativity 22, Sacred Heart 13; St. Jerome 27, St. Francis de Sales 14.

Section II—(Played at St. Patrick's): St. Thomas 20, St. Theresa 17; St. Michael's 27, St. Cecelia 2; St. Peter's 30, St. Joseph's 13; St. Dominic's 15; St. Francis Xavier 13.

HOYAS—*From Page C1*

Hoyas Lose to Seton Hall

that lasted for four minutes. Meanwhile Seton Hall was tallying nine straight points to grab a 23-15 lead.

The Hoyas' Ray Corley, who was having a horrible time doing anything right, finally got his club into gear again. His set shot cut the margin to 23-17 and on points each by Ablondi and Culhane the Georgetowners held their own until halftime, when the scoreboard favored Seton Hall, 30-23.

That 7-point difference was maintained for two minutes of the second half, then Georgetown stopped again. From a 34-27 lead, the Pirates jumped into a 46-30 advantage, and from there in there was no doubt of the outcome.

Seton Hall used every man on its bench, and the third-stringers had no more trouble with the Hoyas than their more-talented mates. The game wound up with Georgetown trying all sorts of wild set shots and the Pirates contenting themselves with a clever passing drill.

Seton Hall	G	FG	FP	P
Saul, f.	10	3	3	23
Klyshyn, f.	1	1	4	3
Borowski, f.	0	0	0	0
Janotta, f.	1	1	2	3
Lackmyer, f.	4	0	2	8
Latimer, f.	1	0	2	2
Laverte, c.	4	3	0	11
Renner, c.	1	1	2	3
Putnam, c.	1	0	0	2
Hammuck, g	2	0	3	4
Reilly, g.	0	0	0	0
Varus, g.	0	0	2	0
Keefe, g.	2	0	1	4
Hartman, g.	2	2	3	6
Gibbons, g.	0	1	1	1
Totals	29	12	23	70

Georget'n	G	FG	FP	P
O'Keefe, f.	3	9	1	15
Leddy, f.	1	0	1	2
Falvey, f.	0	2	0	2
Rogers, f.	0	0	0	0
Brown, f.	1	2	0	4
Alagia, f.	0	1	0	1
Culhane, c.	3	1	1	7
Mazziota, g.	2	0	2	4
Ablondi, g.	2	3	2	7
Corley, g.	5	2	2	12
Totals	17	19	14	53

Halftime: Seton Hall, 30; Georgetown, 23.

In Army Tourney

Ero Used to Dodge Jap Bullets So Boxers Don't Frighten Him

ROAD WORK these days is child's play for Salvador Ero, the Far East Army's bantamweight boxing champion.

During the three-year Japanese occupation of his native Philippines, he ran daily messages for the guerillas through two miles of Luzon jungle, north of Manila.

In those days, he had to dodge Jap sniper bullets without being able to fire back. There weren't enough guns to spare for the couriers.

Next Monday night, February 21, it'll be different. When he steps into the Fort Myer ring in quest of the World-Wide Army boxing championship, he'll be well armed. He'll pack the two fists which have brought him 12 straight ring victories, and the Far East title.

Salvador represents an extreme in the Cosmopolitan collection of warriors who are here for the big tournament.

This is his first trip to any place outside of Luzon and Guam, where he was stationed with a construction engineering outfit. He has only a limited English vocabulary, and he speaks that almost unintelligibly.

He was born in a little town north of Manilla, and in an Army atmosphere. His dad was a U. S. soldier for more than 30 years, and died during the Jap occupation.

Before he joined the guerillas in 1942, Salvador had done nothing more glamorous than work as a pin boy in a bowling alley, and as a house boy in an American Army officers' quarters.

He's happier now. After the war ended, he married his childhood sweetheart and a year ago, they had a little boy. Salvador is proud of his own private first class rank, too. His dad was a pfc. when he died.

Salvador has been remarkably successful in the ring, considering that he first began boxing only nine months ago, and had to learn in the school of hard knocks.

He was watching an Army boxing exhibition on Guam nine months ago when he first thought of going into the sport himself. There being no fistic instructor in his outfit, he went into training as the rawest kind of recruit.

He entered various Army tournaments on the island, lost four of his first six bouts, and took a lot of lumps in the process. But he learned a lot of tricks, too, and finally began to win.

Still without a coach, he reached the Far East tourney finals a few weeks ago. And he became the only soldier outside of Japan to cart away a championship.

Does he think he has a chance against the more experienced lads in the World-Wide? He absorbs the question slowly, and then replies, "I . . . not . . . here . . . for lose."

He expects to make the U. S. Army his career, and he adds with a sparkle in his eyes, "just like dad."—HERB HEFT.

Grogan Scores 3d Kayo But AU's Beaten

Stan Grogan, 155-pounder, scored his third straight knockout in less than 2 minutes, but American U. lost its boxing match with CCNY, 4 ½ to 3½, last night in the Ward Circle Gym.

Grogan, editor of the school paper, knocked Hal Hower cold in 1:35 of the first round. In his other two starts, he scored tko's.

The match was tied until the heavyweight bout when CCNY's Richard Johnson won a clean decision over Paul Hubbard, newly discovered Eagle heavy.

Other AU trimphs were scored by James Duley, 125-pounder, and Dan Cheeseman, 175.

Jim Schnitzer, American, and Howard Siegerman, 165-pounders, waged an automatic draw.

The bout was stopped in the first round when Siegerman suffered a cut. Under collegiate rules, any bout that has to be halted in the first round is ruled a draw.

The loss was the second against one tie for American U.

123 POUNDS—James Duley (AU) decisioned Howard Kleiger.
130 POUNDS—CCNY forfeited.
135 POUNDS—Sheldon Taylor (CCNY) scored a TKO over Howard Leavitt, 1:52 of second round.
145 POUNDS—Marvin Zenter (CCNY) scored a TKO over Ernest Ogran, 0:42 of second round.
155 POUNDS—Stan Grogan (AU) knocked out Hal Hower, 1:35 of first round.
165 POUNDS—James Schnitzer (AU) and Howard Siegerman drew.
175 POUNDS—Dan Cheeseman (AU) decisioned James Mead.
HEAVYWEIGHT—Richard Johnson (CCNY) decisioned Paul Hubbard.

Plebe Matmen Victors

Annapolis, Feb. 12 (AP).—A last-minute heave by Midshipman Evan Parker gave the Navy plebes' wrestling team a 19-13 victory today over Mercersberg (Pa.) Academy.

In the final seconds of the decisive heavyweight match, Parker found himself sandwiched between the mat and Richy Spoltore of Mercersberg. Parker hoisted his shoulder away from the floor, twisted out of the hold and fell on top of the exhausted Spoltore with a victorious body press.

Peggy Kirk Wins Golf Title

Palm Beach, Fla., Feb. 12 (AP).—Peggy Kirk of Findlay, Ohio, won the twenty-fourth annual Palm Beach women's golf tournament today by defeating Polly Riley of Fort Worth, Tex., 2 and 1.

The outcome duplicated the final of a year ago with the same contestants and the same score.

Sweetly Recorded But—

'Hail to the Redskins' Gets Murdered as Marshall Goes

A new and "official" recording of that rollicking marching song, "Hail To The Redskins," was made last week.

It was made by Henry King and his orchestra, now appearing at the Statler (plug!), and a very nice recording it was.

The sacrilegious part came later.

First there was the momentous decision to replace the late Hal Kemp's recording with something more modern. Everybody, this time excepting Reuters, gathered for the occasion at the U. S. Recording Co. (plug!).

King and his outfit ran through the score a couple of times. The engineer held up his hand, somebody said "This is it," and the cutting started.

There was something ethereal in the look on George Marshall's face as he listened to his favorite song. The Redskin president hummed to himself a little off key. He waved his hand in time to the music, a little off beat.

Finally, with a real cute ending, it was over. A gay Marshall donned his Homburg and left and the ever-present Redskin cameraman took over. It was decided that the event should be recorded, photographically, with the band in action.

King said—"Okay, play just anything."

The band played just that, while the photographer worked.

Even a guy whose six months of accordion lessons were wasted could tell it was supposed to be another rendition of "Hail to the Redskins."

But the trombonist was dragging his feet and the violins were in low gear. The drummer was using his elbows.

What Henry King's orchestra did to "Hail To The Redskins" that time would give Washington's 'Skin-loving fans convulsions. It was positively blasphemous.

"I'm glad Marshall didn't hear that," the bull fiddle player said afterward.—BILL BURNETT.

Quantico Books 11 Games for '49, Five College Foes

Quantico, Va., Feb. 11.—At their victory banquet tonight, the Quantico Marines announced an 11-game schedule for next fall that includes five collegiate opponents.

Unbeaten in 25 games over a two-year stretch, Quantico will open its season at home with Virginia Poly then travel to Lexington for its first game with VMI since the early twenties.

Xavier and Wayn, both turned back last year, again will be met and Niagara University is another newcomer.

The All-Navy and mythical National service champs were presented with letters and sweaters at tonight's dinner.

The schedule:
September 17—VPI at Quantico; 24, VMI at Lexington, Va.
October 2—Xavier at Cincinnati; 8—Bolling Field (Army) at Quantico; 15—Fort Benning (Army) at Quantico; 22—Wayne at Detroit; 29—Fort Bragg (Army) at Quantico.
November 5—Patuxent Naval Air at Quantico; 10— Camp Lejeune (Marines) at Camp Lejeune, N. C.; 19—Niagara at Quantico; 24—Bainbridge Prep at Quantico.

Bullis Prep Swimmers Beat Bainbridge, 42-24

Bainbridge, Md., Feb. 12—Bullis Prep scored its first swimming victory of the year after three unsuccessful tries, defeating Bainbridge Naval School today, 42-24. The Washington prep schol swept six first places on the eight-event program.

Schoolboy Notes

GW High's Bobby Jones Set For National Title Meet

GEORGE WASHINGTON HIGH'S Bobby Jones, America's fastest schoolboy half-miler last year, puts his best foot forward next Saturday in New York.

He'll be wearing the Alexandria school's colors in the National Interscholastic Championships. And track experts are predicting that before the year is up he'll press the high school mile record of 4:20 set by Lou Zamperini years ago.

As a junior last year, Bobby ran a 1:57 half mile, fastest among the high school runners in the Nation. Running in the sprint medley relay at the 1948 Penn relay games, he ran the mile leg in 4:28.6 without being pushed.

TEN OF THE AREA'S best scholastic basketball players last night were guests of the Boys Club Big Brothers Club at the Caps-Warriors game at Uline. They are candidates for selection to the All-High and All-Prep teams which play March 12 under Big Brothers' auspices at Uline. The 10 players are Bob McDonald, Don Kokes and Bob McLindon of St. John's, Jack Duchesne of Priory, Jim Larkins of Gonzaga, Jim Pantos of Central, Bucky Poston of Western, Leo Speros of Wilson, Ken Luxenberg of Coolidge, and Jim Lamon of Eastern . . . McKinley Tech's annual alumni basketball game on Valentine's night provides an interesting attraction. Billy Werber, sr., former major league infield, will play for the alumni. And guarding him will be his son, Billy, jr., one of the present-day Tech stars.

JAMES (GREEKY) WATSON, -foot 3-inch star of last year's Armstrong basketball team, has already made the grade in collegiate competition. He's the No. 6 man on the West Virginia State team which has a winning streak of 32 games. State is en route to the Pacific Coast where it will test its record against such schools as St. Mary's and Loyola of Los Angeles . . . The Phelps High court team lists among its stars players with such illustrious names as Washington (Bob), Frankline (Harry), Jackson (Gil) and Payne (Eddie)—HERB HEFT.

Intercity Skaters To Compete Here Next Weekend

One of the outstanding roller speed skating events of the winter season is scheduled for the National Arena, 17th and Kalorama rd., next Saturday night when representatives of eight America-On-Wheels Arenas swing into interrink competition.

On Friday night at the new Alexandria Arena speedsters representing the Alexandria and National Arenas will meet in competition.

National, America - On - Wheels and sectional speed champions will see action in Saturday night's major contention when some 90 entries from the National and Alexandria Arenas compete with representatives of Mount Vernon, N. Y., and Hackensack, Elizabeth, Paterson, Bayonne and Trenton, N. J.

Hanford Maeda, 112 Salvador Ero, 118 S. Guerrero, 126 Robert Bolden, 135 Willie Ellis, 147 George Harrison, 160 Sheridan Fagans, 175 Howard Williams, 225

European Command Champions in Worldwide Army Title Fights at Fort Myer, Feb. 21-26

Battle of D.C. Golf Courses Still Rages

By Five Lengths

Dinner Gong, $26 Shot, Wins $50,000 Santa Antia Handicap

Arcadia, Calif., Feb. 12 (AP).—Dinner Gong clanged out an easy victory in the $50,000 San Antonio Handicap today and sounded a new threat for the $100,000 Santa Anita Handicap two weeks away.

The longest-priced challenger in a crack field of seven, Dinner Gong raced to a five-length triumph over a muddy track, and a vast number of the 48,000 fans present groaned as the favorites were shut out.

Autocrat wound up in second place, a nose ahead of War Trophy.

Ace Admiral, winner of the $100,000 Santa Anita Maturity at a mile and one quarter, burned a blistering pace for nearly three quarters and then sagged back to finish dead last in the mile and one eighth run.

On Trust, often called the world's champion second-place horse because he has been runner-up in no less than five rich stakes, was fourth this time.

Ace Admiral and On Trust were coupled as an entry in the betting and closed at virtually even money.

Dinner Gong, a four-year-old, is owned by Abe Hirschberg of San Francisco, who collected a net $36,700 out of a gross purse of $80,300. Hirschberg bought Dinner Gong from C. V. Whitney for $34,000 last September.

There was a photo for second and third, with 9-year-old Autocrat winning by a neck over War Trophy, owned by M. J. O'Leary of Hoboken, N. J.

The winner paid off $23.60, $10.10 and $5.30 across the board. Autocrat $6.60 and $4.50 and War Trophy $6.50.

Miami Boxers Whip Virginia

Charlottesville, Va., Feb. 12.—Miami University heavyweight, Art Seay, came through with a third-round TKO over University of Virginia's Caroll Smith to give Miami a 4½-to-3½ victory before a capacity crowd of 5000 at Memorial Stadium.

Seay, 1947 N.C.A.A. champ, floored Smith after 1 minute and 14 seconds of the final round and broke a 3½-3½ deadlock.

Summaries:
for.
125 POUNDS—Dainer (V) drew with Chan-
130 POUNDS—Seppi (M) decisioned Hollingsworth.
135 POUNDS—Masterson (V) decisioned Spano.
145 POUNDS—B. Miragliotta (V) decisioned David.
155 POUNDS—J. Miraglietta (V) drew with Boylston.
165 POUNDS—Levin (V) drew with Donahue.
175 POUNDS—Bernado (M) decisioned Atwell.
HEAVYWEIGHT—Seay (M) TKO'd Smith, 1:14 third round.
Referee—J. Bunns (G. U.).

. . . now being made for the giant B-36, one of the many exhibits at the Indoor Air Show marking the 40th Anniversary of the Curtis-Wright Corporation. The public is invited. Be sure to attend. Admission free. One day only, 10 A.M. to 7 P.M.
FEB. 15 — Hotel Washington Hall of Nations

Indoor Air Show

Ambassador Swimmers Win

The Ambassador Club's swimmers dominated the sixth annual Jewish Community Center meet last night at the Center pool, capturing four of the five men's events and three of the five women's races.

Stanley Tinkham of Ambassador did not defend his breast-stroke title but chose to compete in the 40-yard free style which he won in 20.1 seconds.

Likewise in the women's competition, Betty Jane Roland, representing Takoma, skipped defense of her breastroke record and easily won the 100-yard backstroke in 1 minute 18.8 seconds.

SUMMARIES
Men's
40-YARD FREE STYLE—1, Tinkhand (Ambassador); 2, Robertson (Ambassador); 3, Tindal (Ambassador); 4, Miller (Ambassador). Time, 0:20.1.
100-YARD FREE STYLE—1, Robertson (Ambassador); 2, Tindal (Ambassador); 3, Epling (Ambassador); 4, Miller (Ambassador). Time, 1:00.8.
100-YARD BACKSTROKE—1, Kimball (Takoma); 2, Goodsaid (Takoma); 3, Brown (Ambassador); 4, Fleming (Ambassador). Time, 1:13.3.
100-YARD BREAST STROKE—1, Eaton (Ambassador); 2, Goodsaid (Takoma); 3, Brown (Ambassador); 4, Westbrook (Ambassador). Time, 1:11.8.
40-YARD FREE STYLE (boys 12 years and under)—1, Hobelman (Ambassador); 2, Larsen (Boy's Club, D. C. No. 3); Tekin (Ambassador); 4, Morris (Takoma). Time, 0:22.8.
Women's
40-YARD FREE STYLE—1, Orme (Ambassador); 2, Freeman (Takoma); 3, Lane (Ambassador); 4, Haggerty (Takoma). Time, 0:24.2.
100-YARD FREE STYLE—1, Hobelman (Ambassador); 2, Freeman (Takoma); 3, Lane (Ambassador); 4, B. Reaser (Takoma). Time, 1:12.2.
100-YARD BACKSTROKE—1, Roland (Takoma); 2, P. Reaser (Takoma); 3, B. Reaser (Takoma); 4, Bowerson (Takoma). Time, 1:18.8.
100-YARD BREAST STROKE—1, Oberti (Ambassador); 2, Freeman (Takoma); 3, B. Reaser (Takoma); 4, P. Reaser (Takoma). Time, 1:31.3.
40-YARD FREE STYLE (girls, 12 years and under)—1, Morris (Takoma); 2, Tekin (Ambassador); 3, Tucker (Takoma); 4, Bowerson (Takoma). Time, 0:28.8.

GW Swimmers Lose to W & L

Lexington, Va., Feb. 12 (AP).—Washington and Lee's General's won seven first places today in defeating George Washington University's swimmers, 52-23, in a Southern Conference meet here.

George Arata was high scorer. He captured the 220 and 440-yard freestyle events in addition to swimming the anchor lap on the winning Washington and Lee 400-yard relay team. The win was the second of the season for the Generals.

SUMMARIES
300-YARD MEDLEY RELAY—1, Washington and Lee (Anderson, Hollis and Frost). Time, 3 minutes 10.7 seconds.
220-YARD FREE STYLE—1, Arata (W & L); 2, Steenburg (W & L); 3, Havens (GW). Time, 2 minutes 29.1 seconds.
50-YARD DASH—1, Garris (GW); 2, Redmond (W & L); 3, Carter (W & L). Time, 23.3 seconds.
100-YARD FREE STYLE—1, Frost (W&L); 2, Carter (W & L); 3, Garris (GW). Time, 55 seconds.
150-YARD BACKSTROKE—1, Runston (W & L); 2, Nutter (GW); 3, Anderson (W & L). Time, 1 minute 44.5 seconds.
200-YARD BREAST STROKE—1, Hollis (W & L); 2, Martin (GW); 3, Michaels (GW). Time, 2 minutes 38 seconds.
DIVING—1, Fite (GW); 2, Holt (GW); Gardner (W & L).
400-YARD FREE STYLE—1, Arata (W&L); 2, Steenburgh (W & L); 3, Havens (GW). Time, 6 minutes 10.1 seconds.
400-YARD RELAY—1, Washington and Lee (Frost, Steenburgh, Rose, Arata). Time, 3 minutes 49.1 seconds.

W. H. Stombock & Son
3278 M St. N.W. MI. 0462
RACING SADDLES BRIDLES BITS COOLERS

Licensed by and Bonded to State of Virginia. Pledges Protected by Metropolitan Burglar Alarm.
National Pawnbrokers
CONFIDENTIAL LIBERAL LOANS
TICKETS GIVEN
1306 LEE HWY., ROSSLYN, VA.
At Foot of Key Bridge Opposite Hot Shoppe
CH. 1777 HOURS: 9 A.M. to 6:30 P.M. SATURDAY TO 8:30 P.M.

BIG NEWS
AUTO REPAIRS
ON EASY TERMS
● Engine Work ● Radio
● Body Work ● Battery
● Fenders ● Electrical
● Painting ● Wrecks
● Tires ● Seat Covers
Pay us by Week or Month
Drive in for Estimate
"SATISFACTION" CHEVROLET ALL-WAYS"
McMahon Chevrolet
1239-46 Upshur St. N.W. GE. 0100
Between Georgia Ave. and 13th St.

See HANDLEY For
Expert
FENDER & BODY
WORK
FREE ESTIMATES — SAVE MONEY
Paint Job Complete, $49.50
HANDLEY MOTOR CO.
Ford
6323 GA. AVE. N.W. — TA. 6060
3730 GA. AVE. N.W.—GE. 5412

Leoffler Sure He'll Run Them

By Jack Walsh
Post Reporter

The battle for operating control of the local public golf courses still rages.

C. Girard Davidson, youthful Assistant Secretary of Interior who's struggling with the complicated problem, said yesterday the concessionaire for the approaching season still hasn't been selected. And he wouldn't hazard a guess as to when a decision will be made.

Davidson stated that he has instigated a thorough study and won't act until it is completed. He said he wants to sift the conflicting claims and analyze all the figures.

Meanwhile, Severine G. Leoffler sr., head of the outfit that has run the courses for National Capital Parks since 1921, is serene in the belief that he will continue to operate them. His last five-year contract expired December 31 and he remains on a contingent basis.

Lost $6000 Last Year

In fact, Leoffler already is making plans to raise the greens fees next season to meet his "increased cost of operation." "Got to," said Leoffler who reported an approximate loss of $6000 for 1948 although his gross business was more than half a million dollars.

Present cost for 18 holes is 40 cents on weekdays; 75 cents on weekends and holidays. Loeffler isn't certain how much of an increase he will ask the Interior Department to approve.

Although Leoffler's 27-year regime has been threatened seriously only twice in the past (by Hot Shoppe and GSI), the Cleveland Concession Co. currently is making a determined effort to wrest the business from him.

The Cleveland outfit is represented locally by Ray Alvis, indefatigable promoter whose business card currently reads "consultant, analyst and adviser."

Alvis thundered, "Cleveland Concession is one of the biggest companies of its kind in the country, it grossed more than five million dollars last year.

Alvis Wants In

"We've submitted a bona fide bid—a better proposition than Leoffler ever offered the Interior Department. Leoffler didn't bid and if his contract is renewed, I promise there'll be a congressional investigation."

While the dollars and cents conflict between the two companies continues, the District of Columbia Board of Recreation also is in the picture.

Actually, the recreation group isn't as much concerned with the actual operation as it is with having jurisdiction over the courses, at East Potomac, Rock Creek, Anacostia, Langston and the newly constructed Fort Dupont. Included also are miniature golf courses at East Potomac, Anacostia and Langston.

James E. Schwab, vice chairman, states: "It's our business to run recreation, not the Interior's. We want to serve the public and think the golf courses can be run much better than they are now."

The latter thought is indorsed heartily by Alvis. He said, "The condition of the courses is a disgrace and the treatment of the public pitiful.

Promises Improvements

"I've been dealing with the public all my life and think I know how to please it. We'll make the courses 100 percent better and we want people to feel that they're doing us a favor when they come to play—not that we're doing them a favor. That seems to be the present attitude."

Alvis' strong feeling on the subject isn't entirely altruistic. If Cleveland Concession is awarded the five-year contract it seeks, Alvis will be made general manager.

Leoffler admits that he didn't bid for a renewal of his contract before its expiration date. He explained: "We already had a commitment with the Government. We advanced $59,000 for the construction of the clubhouse at Fort Dupont. At that time we were assured that the Loeffler Co. would be permitted to operate the courses for another five years.

Davidson, 38-year-old Assistant Secretary of Interior, admitted that such an agreement was made with Loeffler.

Davidson Explains

Davidson said: "In the past, the policy of our department has been to give preference to the previous concessionaire. Now we're concentrating on increased competitive bidding to get the best deal for the Government. I admit that under the new policy we wouldn't have entered into the agreement."

In the past five years, more than two million rounds have been played on the public courses. Gross receipts total $1,877,723 and operating expenses were reported to be $1,747,960. Thus the profit on the nearly two million dollar business was only $129,763. This is split between the Government and Leoffler and the latter is guaranteed an annual salary of $8500.

Leoffler reportedly has finished in the red in 5 of the last 10 years.

Alvis revealed that Cleveland Concession is offering to pay the Government 7½ per cent of the gross receipts for the first $250,000 and 10 per cent on everything over that. On last year's $520,000, it would have meant that Cleveland would have handed over more than $45,000.

Alvis said, "If Leoffler keeps showing a deficit, why does he insist on holding on to the business?"

Tomorrow Night

Jones, Petro and Arduini Head 'Package' Show at Turner's

Matchmaker Gabe Menender presents another of his package shows at Turner's Arena Monday night, hoping to emerge with at least one article good enough to be sold at higher prices this summer.

The card of four eight-rounders is composed of five local boys scrapping for top assignments against a collection of opponents from New York and Puerto Rico.

Danny Petro, the Southwest flailer, goes against Corky Rogers, a stout New York featherweight who has won nine out of his 10 pro fights since abandoning a highly successful career as an amateur.

Herbie Jones, the southeast southpaw, guns for his fourth straight victory. His opponent is young Johnny Johniken who boasts wins over other youngsters, such as Chuck Burton and Jerry Mecklir.

A flyweight scrap pits Washington's Johnny Arduini against Art Llanos, of Puerto Rico. This is expected to be the show-stopper. Arduini has lost only 2 of his 24 pro outings while Llanos has never been beaten, either as an amateur or a pro.

Garland Edwards and Holly Mims, a pair of Washington's best youngsters, clash in an encore of a draw they waged a short time ago. Edwards is unbeaten, showing 11 wins, while Mims has taken his last 7.

St. Joseph's Wins, Bowie Paces Scorers

Buddy Bowie scored 27 points to pace St. Joseph's in a 57-40 victory over St. Jerome's yesterday in Section II of the Catholic Youth Organization intermediate league. In other games, St. Martin's defeated St. Teresa's, 25-18, and St. Dominic's beat Holy Comforter, 42-27.

Santa Anita

1—1½; $3500; claiming; 4-year-olds up.
Red Tape, 118 (Limberg) 17.70 9.50 6.20
Jimmy John, 112 (Martin) 36.10 16.70
War Archive, 112 (Longden) 6.90
Soon Again, Enijen, Batchfly, Goldmont, French Holly, Brown Jewel, Cracks, Cherybe, Doreforra also ran. Time, 1:49.
2—1½; $3500; claiming; 4-year-olds up.
Evening Story, 111 (Gray) 24.90 11.30 8.00
Fadnag, 111 (Cardiff) 5.20 4.00
Secret Flight, 112 (Bassett) 11.20
Declared, Top Valley, Pea Soup, Sea Flyer, Vain Vicki, Washaway, Sea Splendor and Osorno also ran. Time, 2:38.
3—1½; $3500; 3-year-olds; claiming.
Geld Most, 120 (Arcara) 5.40 4.00 3.30
Bullreighne, 115 (Parenti) 6.20 4.30
War Slave, 116 (Chojnacki) 4.20
Dim View, Witching Chant, Bangster and Cable Car also ran. Time, 1:26⅘.
4—⅝; $4000; 3-year-olds; allowances.
Flaming Bush, 116 (Martin) 14.50 3.70 3.20
Se La Ci, 120 (Longden) 2.70 2.50
Jade's Jade, 111 (Neves) 2.20
Bucheon, Dark Monarch, Feudal King, Desperation, Yes You, Epsilon also ran. Time, 1:12.
5—1½; $3300; 4-year-olds up; claiming.
Burra Sahib, 126 (Litzenberg) 7.00 4.00 3.30
Mohair, 118 (Adams) 4.60 3.50
Nasby Pass, 112 (Trent) 4.00
(Forbes also ran. Time, 1:25⅘.
6—1⅛; $5000; 4-year-olds up; handicap.
George Gains, 112 (Whouse) 22.30 8.00 3.20
Grandpere, 118 (Martin) 4.70 3.00
Mr. Ace, 122 (Guerin) 2.80
Mrs. Rabbit, King Rhymer also ran. Time, 1:12. Scratched—Drumbeat.
7—1⅛; $50,000 added; 3-year-olds up.
Dinner Gong, 114 (Whirpe) 23.60 10.10 5.30
Autocrat, 119 (Wright) 6.60 3.20
War Trophy, 116 (Caffarella) 6.50
Oration, Ace Admiral, On Trust, Vulcans Forge also ran. Time, 1:49⅘.
8—1⅛; $6000; handicap; 4-year-olds up.
Chaffin, 110 (Longden) 11.00 4.60 3.30
Cash Reward, 118 (Litzenberg) 5.30 4.00
Rialto, 122 (Adams) 4.30
W. L. Sickle, Bishop, Mashie II, Happy Issue, Tipperary U also ran.

plained: "We already had a commitment with the Government. We advanced $59,000 for the construction of the clubhouse at Fort Dupont. At that time we were assured that the Loeffler Co. would be permitted to operate the courses for another five years.

Davidson, 38-year-old Assistant Secretary of Interior, admitted that such an agreement was made with Loeffler.

Davidson Explains

Davidson said: "In the past, the policy of our department has been to give preference to the previous concessionaire. Now we're concentrating on increased competitive bidding to get the best deal for the Government. I admit that under the new policy we wouldn't have entered into the agreement."

In the past five years, more than two million rounds have been played on the public courses. Gross receipts total $1,877,723 and operating expenses were reported to be $1,747,960. Thus the profit on the nearly two million dollar business was only $129,763. This is split between the Government and Leoffler and the latter is guaranteed an annual salary of $8500.

Leoffler reportedly has finished in the red in 5 of the last 10 years.

Alvis revealed that Cleveland Concession is offering to pay the Government 7½ per cent of the gross receipts for the first $250,000 and 10 per cent on everything over that. On last year's $520,000, it would have meant that Cleveland would have handed over more than $45,000.

Alvis said, "If Leoffler keeps showing a deficit, why does he insist on holding on to the business?"

Devitt Romps

Warrenton, Va., Feb. 12.—Led by Bob Hall and Pete Haley, who scored 22 and 15 points, Devitt Prep walloped Stuyvesant of Warrenton, 57-37, here today.

It was Devitt's sixth Tri-State League win in six games, and kept the Prepmen a game behind league-leading Priory. Devitt and Priory play Monday at Priory.

Devitt.	G	FG	FP	F
Haley,f	7	1	2	15
Oliva,f	0	0	0	0
Hall,f	11	0	2	22
Roe,f	2	0	3	4
Hunt,f	2	0	0	0
McNeil,c	0	0	3	0
Wilkins,g	3	0	2	6
Harrison,g	0	0	0	0
Kelly,g	3	0	0	6
Nilsson,g	2	0	0	4
Byron,g	0	0	1	0
Totals	28	1	19	57

St. Yvesant.	G	FG	FP	F
Levick,f	0	0	0	0
Shaw,f	0	0	0	0
DeCourcey,f	2	3	2	7
D.Brown,f	1	0	0	2
B.Brown,f	0	0	0	0
Berger,c	3	1	1	7
Smith,g	2	2	3	6
Burkith,g	8	3	1	13
Tyrrell,g	1	0	2	2
Totals	14	9	6	37

Halftime: 30-26, Devitt.

Sunshine Park

1—3½; $800; 4-year-olds up; claiming.
Flower Lass, 101 (Barrow) 6.00 3.00 2.80
Play Foot, 113 (Loverridge) 9.30 7.70
Bohemia, 113 (Dodge) 4.40
Away Yonder, Fair Mail, Kalamazoo, James M. Curley, Felt Hat also ran. Time, 1:09.
2—1½; $4000; 4-year-olds up; claiming.
Peep Now, 111 (Wolfe) 4.30 2.90 2.60
Fish Creek, 113 (Dannhauer) 3.10 2.70
Even Roll, 113 (McCadden) 7.30
Admirador, My Bliten, Silk Man, Ellen's Dandy, Dusty Moon also ran. Time, 1:00 .

DAILY DOUBLE PAID $15.60.

3—1⅛; $600; 4-year-olds up; claiming.
Vitacle, 113 (Ballenger) 10.20 7.50 4.70
Hopeful Play, 118 (Chopin) 3.90 3.00
Dixie's Man, 113 (Ulmer) 11.20
Beau Sweep, Jack's Pride, Light O' France, Up Front, Gabe also ran. Time, 1:52.
4—⅝; $600; claiming; 4-year-olds up.
Lord Caprice, 111 (Dodge) 17.20 6.60
High Spirits, 106 (Monteiro) 6.60 4.60
Sylvia's Boy, 113 (Hulslander) 6.20
Collaborate, St. Band, Burgaway, Miss Monterey and Ebro also ran. Time, 1:15.
5—3½; $700; claiming; 4-year-olds up.
aHarpstrings, 102 (Sheridan) 8.00 5.10 3.60
aDr. Johnson, 108 (Barrow) 5.10 3.60
Cordon, 113 (Owens) 2.90
Lookout Blond, Mavada, Guess Feng, Ring Time, Coolite and Wonabet also ran. Time, 1:14⅖.
aJ. K. Wynkoop entry.
6—1⅛; $1000; allowances; 4-year-olds up.
Oceanus, 112 (Ross) 6.80 4.10 3.10
Dark Pass, 108 (Barrow) 11.20 4.60
Relief Flag, 118 (Owens) 2.80
Colonel Harry, One Only, Flo's Herbert, Walloon and Yankee Captain also ran. Time, 2:03⅗.
7—1½; $600; 4-year-olds up; claiming.
Aure Boro, 110 (Hulslander) 7.50 4.30 2.90
Dark Buckle, 106 (Sheridan) 3.60 2.50
Fort Mann, 108 (Dorsey) 3.00
Spectator, Sentencador, Lallie, Deshead and Opera Girl also ran. Time, 1:08⅘.
8—1⅛; $600; 4-year-olds up; claiming.
Larkmead Lass, 106 (Ross) 8.80 3.60 2.70
Specialist, 111 (Bridger) 3.20 2.60
Last Frontier, 106 (Rosal) 4.20
Algopey, Army Life, Ample, Fire Ladder and All Peace also ran. Time, 2:00⅘.

Fair Grounds

1—¾; $1200; 4-year-olds up; claiming.
Eva T., 102 (West) 14.80 6.40 4.80
Lorella D., 100 (Defahoussaye) 11.80 5.80
J. J. Lynch, 112 (Mettinger) 7.80
Rona Girl, Haberdasher, Sure Footed, Victor Nance, Tale, Dottie C., Outbound Jr. also ran. Time, 1:12⅘.
2—¾; $1200; 4-year-olds up; claiming.
Bold Harry, 116 (Dubon) 12.20 5.60 4.80
Heritde G., 107 (West) 3.80 3.00
Bienett , 108 (Cook) 3.60
Poppa George, Treetown, Dagon, Glory Song, Cabbagetown, Chall Pass, Bolo Pat also ran. Time, 1:12⅘.

DAILY DOUBLE PAID $181.60.

3—¾; $1300; allowances; 3-year-olds.
Great Shuffle, 115 (Lindsay) 8.60 4.80 3.40
aKaline, 109 (Dorsey) 4.80 3.40
Mary Dorsett, 107 (Delahoussaye) 3.60
aS. W. Labrot, jr., entry.
Prince Fior, aBarolo, Lady Kham, Hypguinia, Golden Hygro, Merry Lad and Knotty Pine also ran. Time, 1:13⅘.
4—⅝; $1300; allowances; 4-year-olds.
Nimble Tiger, 119 (Madden) 5.80 4.00 3.00
Penniless, 106 (West) 3.80 2.80
Dulcet, 112 (Haas) 3.20
Knight's Hill, Cadet Dan, Islamy, Dutel and Donaris also ran. Time, 1:11⅘.
5—¾; $1400; claiming; 4-year-olds up.
Quebec, 111 (Wilson) 36.00 11.60 6.80
Inverork, 118 (Martin) 4.40 3.60
Eternal Bomb, 105 (Cook) 5.20
Shaffle, *Kilayr, Gams, *Blue Seal, Richavoo, Mrs. Valenti, Shako and Merry March also ran. Time, 1:12⅘.
6—1⅛; $1400; 3-year-olds; allowances.
Boo Boo Shoo, 119 (Hilinger) 11.60 4.20 2.80
Monterey, 111 (Cook) 3.60 2.80
Chalk Amaze, 111 (Bass) 2.80
Prof. Bitten, Certify, The Globe and Wise Trick also ran. Time, 1:46⅕.
7—1⅛; $3000; 4-year-olds up; handicap.
Rabbie, 111 (Gross) 49.40 16.80 9.60
Gestapo, 120 (Wilson) 3.80 3.60
Caillou Rouge, 103 (West) 5.80
Dad. Repand, Bill Cogswell, Tennessee Kid and Noble One also ran. Time, 1:45.
8—1⅛; $1500; 4-year-olds up; allow.
Carmargo Bill, 113 (Cook) 38.80 16.80 4.40
Mae Agnes, 107 (Keene) 5.60 3.80
Kaiwell, 105 (Boyle) 3.00
On the River, Complex, Kid Stuff, Floating Clown, Allhird, Time, 1:45⅘.
9—1⅛; $1200; 4-year-olds up; claiming.
Pam Light, 113 (Tengalio) $6.40 16.20 5.80
Marseilles, 115 (McTague) 7.60 2.80
Sister Carmel, 108 (Keene) 2.40
Aluminio 2d, Karl's Best, Mr. H. P., Jelileo, Biffsma, Russian Valor also ran. Time, 1:46⅘.

Terp Frosh Beat Virginia Boxers

Charlottesville, Va., Feb. 12.—Maryland University opened its first freshman boxing season since 1941 by defeating University of Virginia Frosh, 5-3, here today.

Feature match on the card was Maryland's 145-pound Bill O'Brien's second-round TKO over former Washington, D. C., Golden Glove Champ Ken Farrow. Farrow was floored earlier in the round by a short right to the chin, and regained his feet only to be dropped again by one of O'Brien's overhand rights.

Summaries:
125 POUNDS—LaBorwit (V) decisioned Carnegie.
130 POUNDS—Maryland forfeited to Virginia.
135 POUNDS — Moffett (M) decisioned Thompson.
145 POUNDS—O'Brien (M) TKO'd Farrow 1:40 second round.
155 POUNDS—Psaras (M) decisioned Ellsworth.

Terps' Riflists Win; Cook Stars

College Park, Md., Feb. 12 (AP).—Led by its Olympic champion, Arthur Cook, the undefeated University of Maryland rifle team defeated Army and Massachusetts Institute of Technology in a triangular match today.

The Old Liners won with a team score of 1430 to 1406 for Army. MIT compiled 1377.

Ten men on each team fired from prone, kneeling and standing positions. The five high scores on each team counted.

Cook, winner of the 50 meter championship at the Olympics, scored 294 out of a possible 300.

St. John's Swim Team Defeats RMA

Front Royal, Va., Feb. 12.—St. John's High swimming team of Washington defeated Randolph Macon Academy, 45-30, this afternoon.

St. John's took six first places to three first for Randolph Macon. Wall of St. John's set an RMA pool record of 1:05.5 in the 100-yard breast stroke.

Racing Chart of Hialeah

SATURDAY, FEBRUARY 12, 1949—CLEAR AND FAST

FIRST RACE—Three furlongs (straightaway). Purse, $3000. For maiden 2-year-old fillies. Start good. Won driving; place same. Weis to post at 2:03. Off at 2:03. Winner, C. O. Rose's b. f. (2) by Buffer—Lady Pamar by Pamar. Trained by T. Beubeck, jr. Value to winner, $1950. Time, 0:34.

Horses	Jockeys	Wt.	Post	St.	¼	Str.	Fin.	Straight
Fan Lady	(Roberts)	113	8	4	42½	13d	1hd	$53.20
Silver Flight	(Brooks)	118	7	1	1½	1½	2½	4.05
Mel's Bells	(Licausi)	118	7	5	3½	3hd	3½	16.90
Wiley Pex	(Stout)	118	3	2	4hd	4hd	4hd	8.95
Early Heath	(Atkinson)	118	4	6	5½	5½	5½	5.30
Irish Daughter	(Rivera)	118	5	7	6½	6½	6½	12.80
Miss Bob	(James)	118	11	9	9½	8½	7½	47.10
Clytie	(Dodson)	118	2	8	7½	7½	8½	14.30
Gray Brand	(Martin)	118	14	12	8½	9½	9½	*5.45
Nolme	(Kerr)	113	12	11	11½	10½	•	•
Day Shift	(Kline)	118	10	10	12½	11½	10½	134.30
Surf Girl	(Gonzalez)	118	1	3	10½	12½	12½	2.10
Ruling Pen	(Corona)	113	13	13	13	13	•	•
Galloping Pass	(Jemas)	113	9	14	14	14	14	88.75

*Field.
FAN LADY, $105.40, $39.70, $15.70; SILVER FLIGHT, $6.20, $3.90; MEL'S BELLS, $9.30.

SECOND RACE—Six furlongs. Purse, $3000. For 4-year-olds and up; claiming. Start good. Won driving; place same. Went to post at 2:32. Off at 2:33. Winner, A. Trout's ch. g. (6) by Lester—Travert by Transmute. Trained by H. P. Merts Value to winner, $1950. Time, 1:12⅘.

Horses	Jockeys	Wt.	Post	St.	¼	½	Str.	Fin.	Straight
Cinder King	(Morrisser)	121	11	4	4½	4½	3½	1½	$2.50
Infatuate	(Scurlock)	118	2	1	1hd	1hd	1½	2½	29.25
Flagstaff	(Wagner)	111	12	2	2½	2½	2½	3hd	41.30
Cao Jr.	(Kerr)	111	9	12	8½	5½	4½	4½	53.20
Happy All	(Anderson)	111	3	3	5½	6hd	6½	5½	32.00
Teddy's Rose	(Atkinson)	118	6	5	3½	3hd	5hd	6½	6.15
Some Bid	(Rivera)	118	10	6	9d	9½	9½	7½	2.70
Free Transit	(Skoronski)	118	1	7	6½	8½	8½	8½	20.85
Rappahannock	(Brooks)	118	2	8	7½	7½	7½	9d	4.70
Master	(Civitello)	116	4	11	10½	10½	10½	10½	7.05
Little Shrew	(Schreck)	106	8	9	11½	11½	11½	11½	56.50
Sweet Sara	(Allgaier)	114	5	10	12	12	12	12	54.60

CINDER KING, $7.00, $4.20, $3.40; TINTALATE, $30.60, $12.70; FLAGSTAFF, $10.90.

DAILY DOUBLE—FAN LADY AND CINDER KING—PAID $415.50.

THIRD RACE—Six furlongs. Purse, $3300. For 3-year-olds. Start good. Won easily; place driving. Went to post at 3:04. Off at 3:05½. Winner, G. D. Widener's ch. c. (3) by Eight Thirty—Tatanne by St. James. Trained by W. P. Mulholland. Value to winner, $2275. Time, 1:11⅘.

Horses	Jockeys	Wt.	Post	St.	¼	½	Str.	Fin.	Straight
Reveille	(Scurlock)	115	3	3	2½	1½	1hd	1½	$6.10
Ichabod	(Howell)	112	6	1	1½	1½	2½	2½	4.05
Galloping Gun	(Civitello)	116	4	4	4d	3d	3d	3½	4.00
Engel Man	(Skoronski)	115	5	5	5d	5d	4d	4d	9.05
Rodger Joe	(Gilbert)	115	1	2	3d	4d	5d	5d	27.20
Fugitive	(Permane)	115	2	6	6d	6d	6d	6	21.20

REVEILLE, $3.20, $2.60, $2.10; ICHABOD, $4.00, $3.40; GALLOPING GUS, $3.40.

FOURTH RACE—One and three-sixteenths miles. Purse, $3000. For 4-year-olds and up; claiming. Start good. Won driving; place same. Went to post at 3:36. Off at 3:38. Winner, T. Riggins' blk. m. (6) by Neddie—Sunny Home by Sun Edwin. Trained by W. Bosl. Value to winner, $1950. Time, 2:00⅘.

Horses	Jockeys	Wt.	Post	St.	¼	½	Str.	Fin.	Straight
Bonnie Flag	(Civitello)	111	5	6	6½	6½	5½	1½	$6.30
Cascadian	(Batcheller)	104	8	7	8d	8d	7d	2½	39.10
Da Do	(Brooks)	112	6	11	12	12d	11½	3½	3.40
Biddy Barton	(Richard)	114	3	12	9½	9½	8½	4hd	38.85
Leavenworth	(Atkinson)	117	12	9	10d	10d	9½	5hd	2.50
Genie Ann	(Duff)	119	4	8	11½	11½	10½	6½	26.00
Matinee Kids	(Schreck)	107	7	3	4½	2½	4½	7d	11.20
Almas Pet	(Wagner)	109	7	10	7½	9½	7½	8d	5.50
Dale's Sister	(Skoronski)	114	9	4	2½	11½	9½	9½	4.70
Locarto	(Rivera)	112	11	7	11½	11½	11½	10d	$1.55
Misabi	(Flutie)	100	10	8	8hd	12	12	11d	26.20
Maid of Kent	(Chaffin)	107	1	2	1hd	3d	10d	12	90.10

BONNIE FLAG, $18.60, $9.70, $6.00; CASCADIAN, $27.20, $11.40; DA DO, $4.20.

FIFTH RACE—Six furlongs. Purse, $3500. For 4-year-olds and up; claiming. Start good. Won driving; place same. Went to post at 4:09. Off at 4:10. Winner, E. E. Pershall's ch. g. (4) by King Cole—Model Mary by Display. Trained by T. Root. Value to win, $2275. Time, 1:11⅘.

Horses	Jockeys	Wt.	Post	St.	¼	½	Str.	Fin.	Straight
Model King	(Rivera)	116	7	1	8d	2½	1hd	1nk	$8.70
Michael B	(Flutie)	100	10	7	7d	7d	2hd	2½	18.90
Imperator	(Stewart)	114	9	10	10	8d	3d	3½	7.80
High Shine	(Skoronski)	109	5	6	4hd	4½	4½	4½	3.55
Bordeaux	(Atkinson)	107	4	4	3½	3hd	5d	5½	3.10
Yeanow	(Stout)	111	3	8	2½	1hd	6½	6½	10.15
Prince Randolph	(Scurlock)	114	8	3	1½	6d	7d	7½	8.10
Romanesite	(Mullins)	105	6	7	9hd	9d	8d	8d	8.05
Mon's Boy	(Wagner)	116	2	2	6d	8½	9d	9d	11.20
Red Stick	(Snellings)	107	9	8	8½	10	10	10	16.05

MODEL KING, $19.40, $8.80, $5.80; MICHAEL B., $20.00, $10.00; IMPERATOR, $6.40.

SIXTH RACE—One and one-half miles. The Miami Beach Handicap. Purse, $10,000 added. For 3-year-olds and up (turf course). Start good. Won driving; place easily. Went to post at 4:47. Off at 4:48. Winner, Helen S. Reineman's ch. g. (5) by Pilate—Eight O'Clock by Pompey. Trained by L. H. Thompson. Value to winner, $8825. Time, 2:30⅘.

Horses	Jockeys	Wt.	Post	St.	¼	½	Str.	Fin.	Straight
Dinner Hour	(Silvera)	116	8	8	4hd	8hd	2½	1½	$4.35
Friar Tuck	(Gilbert)	107	4	3	2½	2½	3½	2½	13

Pepco Peak Output Left 17% Margin

By S. Oliver Goodman

Potomac Electric Power Co., unlike many of the Nation's privately-owned power companies, came through peak consumption periods last year with an ample safety margin.

Robert W. Wilson, assistant to the president, reported yesterday that Pepco's peak load came last July 14 at 1:20 p. m. at which time the meters registered consumption of 454,000 kilowatts. This was within 17 per cent of Pepco's generating capacity, including 35,000 kilowatts of purchased power.

Also unlike most other power systems, Pepco's peak load comes in the summertime when air conditioning machines are running full blast here.

The winter peak in Washington came on December 15 at 5:20 p. m. when meters registered a load of 433,000 kilowatts. This was within 17.8 per cent of Pepco's indicated system capacity.

December with its Christmas season activities and the short dark afternoons is traditionally the period of the greatest electricity use in most parts of the country.

Edison Electric Institute reported for the Nation as a whole there was a margin of only 5.1 per cent during the December peak. The Pacific Northwest, according to the Institute, had no margin during the December peak. The Central industrial region had a margin of only 2.3 per cent. This is the area between Pittsburgh and the Mississippi River. In some parts of four of the eight major power regions, the Institute reported, there were slight reductions of service at the time of peak demand.

Not content with resting on its oars, Pepco is providing for expected load growth. It is pushing to completion a new station in Alexandria, Va., and expects to have the first 80,000 kilowatts in operation by this summer. A second 80,000-kilowatt unit is scheduled for completion in the summer of 1950.

VEPCO NOTE: Virginia Electric & Power Co., reported net income of $5,820,891 for the year ending December 31, compared with $6,771,430 in the previous year. After preferred stock dividends, net was equal to $1.45 a common share, against $1.81 in 1947. This was based on the average number of common shares outstanding during the respective periods.

WOMAN DIRECTOR: Mrs. Beatrice Kolker is one of four new directors elected to the board of the Guardian Building & Loan Association of Silver Spring, Md. Mother of three, Mrs. Kolker was formerly employed by the Washington Board of Trade. The other new directors are: Dr. Benjamin Isaacson, C. Robert Boucher and Richard L. McKeever. Dr. Isaacson is a Silver Spring physician; Boucher is vice president of the Drury Realty Corp., and McKeever is secretary of the Guardian association.

Mrs. Kolker

D. C. Securities

The latest quotations on the Washington Stock Exchange in dually listed issues follow:

10 A. M. to 12 Noon

Holiday: no sales.

The following table gives the high, low and closing prices on the Washington Stock Exchange for 1949 to date:

BONDS	High.	Low.	Close.
Capital Tr 1st ref '64	97	95	97
Wash Gas Lt gen 5s '60	121	121	121
Term Ref & Wh 4 '58	103	103	103
STOCKS			
Public Utilities	High.	Low.	Close.
Am Tel &Tel	150⅝	144	144⅛
Capital Transit Co	18	17½	18
Pot El Pwr com	14⅜	13⅜	14
Pot El Pwr 3.60 pf A	45¼	43¾	44½
Pot El Pwr 3.60 pf B	45½	44	44¼
Va El & Pwr com	16⅜	15⅞	16⅛
Wash Gas Lt com	25¼	24	24
Wash Gas Lt 4.25 pf	97½	97	97¼
Wash Gas Lt 4.50 pf	104	102½	104
Banks and Trust Companies			
Riggs Nat Bank	330	330	330
Miscellaneous			
Garfinckel com	16⅛	15	15
Garfinckel 5½ pf	22⅛	21½	21½
Garfinckel 4½ pf	18½	17⅝	17⅝
Hecht Co com	23	20¾	22¼
Hecht Co 3¾ pf	84	84	84
Lanston Monotype	21⅜	21½	21¾
Mergenthaler Lino	50¼	50¼	50¼
Nat Mtge & Inv pf	9¾	9½	9½
Peoples Drug St com	31	30½	30½
Wtwd & Lothrop com	33⅛	33	33⅛

Commodity Index

New York, Feb. 12 (AP)—The Associated Press index of 35 wholesale commodity prices stayed close to its 1948-49 low of 165.30 on Friday standing at 165.76 at the end of the week. This compared with 168.46 a week earlier and 186.32 a year ago and marked its seventh successive Friday-to-Friday decline. In the index the base year 1926 equals 100.

Over-the-Counter

The following bid and asked prices are obtained from the National Association of Securities Dealers, Inc., and other sources but are unofficial. They do not represent actual transactions; they are intended as a guide to the approximate range within which these securities could have been sold (indicated by the Bid) or bought (indicated by the Asked) at the time of compilation (12 noon, Friday). Origin of any quotation furnished on request.

BONDS	Bid.	Asked
D C Paper Mills 4s, 1956	59	..
Federal Storage 3s, 1967	70	..
Racquet Club gtd & ex 3s, '65	73	78
Wash Auditorium 6 '44 stpd	78	..
STOCKS		
American Co com 2d stpd	5	..
Anacostia National Bank	200	..
Bank of Silver Spring	13	15
Barber & Ross com	160	..
City Bank	65	..
Columbia Medical Bldg	105	..
Columbia Mtge Co units	32	..
Columbia Operating Corp	106	..
Consol Title Co rts	49	..
Consol Title Co com	30	..
D C Paper Mills com	1½	2½
District Nat Securities pf	97	..
District Theaters	3⅞	4⅛
Doctors Hospital	105	..
DuMont Lab A	12½	13¾
Federal Services Finance 6 pf	101	..
Federal Services Finance com	46	..
Fidelity Storage Co	108	..
Financial Credit Co units	21	..
Govt. Employes Inc Co	31	..
Grill Consumers Corp pf	49	..
Grill Consumers Corp com	30	..
Hamilton National Bank	49	52
Industrial Bank	17	..
Lincoln Service Co com	30	..
Lincoln Service Co 6 part pf	23	25
Lincoln Service Co 7 pr pf	49	52
Mayflower Hotel	8½	10
Merchants Trans & Stor pf	117	..
Merchants Trans & Stor com	3¼	..
Munsey Trust Co	125	..
National Metropolitan Bank	84	..
Nat Mtge & Invest Co com	1½	..
National Press Bldg pf	14½	17
National Press Bldg com	17	20
Permanente Metals Corp	13½	14¾
Real Estate Mtg & Gty com	20	..
Remington Arms Co., Inc	4¼	5
Rock'yt. Steel & Cement Co	26	..
Seaboard Finance Co pf	46½	49½
Second National Bank	100	..
Security Savings & Comi Bank	213	..
Seaboard Finance Co pf	35	39
State Loan & Finance Co 6 pf	19	21
State Loan & Finance Co A	9½	10½
St Loan & Fin Corp 6 cv pf	25	..
Suburban National Bank	22½	..
Wash Baseball Club	55	..
Wash Medical Bldg Corp	105	..
Wash Properties	40	44
Wash Sanitary Housing	122	..
Wash Sanitary Improvement	13½	..

Investment Shares

New York, Feb. 12.—Following quotations are the latest bids and offers of the sponsor or issuers:

	Bid	Asked.
Affiliated Fund	3.49	3.81
Amerex Holding	24⅜	26⅛
American Business Sh	3.55	3.89
Boston Fund	18.28	19.76
Broad St. Invest	14.25	15.41
Century Shares	21.40	23.05
Chemical Fund	12.31	13.32
Dividend Shares	1.31	1.44
Eaton & Howard Bal. Fd	23.47	25.10
Fidelity Fund, Inc	21.50	23.72
First Boston Corp	21½	23½
Fundamental Invest	12.53	13.73
Group Securities—		
Fully Administered	6.78	7.36
Petroleum	6.72	7.29
Rail Equipment	3.55	3.86
Steel	4.67	5.08
Incorporated Invest	18.92	20.45
Keystone Cust. Fund B2	23.08	25.18
Keystone Cust. Fund B3	15.70	17.13
Keystone Cust. Fund B4	9.13	9.97
Keystone Cust. Fund K1	15.00	16.37
Keystone Cust. Fund S2	12.92	14.10
Keystone Cust. Fund S3	10.32	11.26
Keystone Cust. Fund S4	4.02	4.39
Manhattan Bond Fund	7.07	7.75
Mass. Investors Trust	23.48	25.38
Mass. Inv. 2nd Fund	10.62	11.48
National Securities—		
Income Shares	4.18	4.51
Preferred Stock	6.37	6.96
Stock Sales	4.48	4.90
New York Stocks, Inc.—		
Automobile	5.48	6.01
Steel	7.55	8.27
Putnam (George) Fund	13.91	14.96
Republic Investors Fund	2.23	2.45
State St. Invest	46.50	49.50
Union Common Stk. Fund	6.50	..
Union Pref. Stk. Fund	16.39	..
United Income Fund	8.72	9.48
Wellington Fund	16.35	17.83

Trends of Week

New York, Feb. 12 (AP)—The following table gives operating figures for the principal lines of business and finance last week compared with the previous week:

	Latest wk.	Previous wk.
Steel pr. (pc. cap.)	100.1	100.9
Freight carloadings	682,143	679,255
Auto prod. (units)	109,033	102,977
Soft coal pr. (tons)	11,350,000	10,460,000
Crude oil pr. (bbls.)	5,351,200	5,438,850
Engineering awards	$131,155,000	$209,703,000
Stock sales (shares)	3,033,330	4,683,740
Bond sales (par val.)	$16,377,600	$17,671,750
Bus failures (No.)	145	136
(Final three ciphers omitted in following)		
Elec. pwr. pr. (kwh)	5,778,476	5,810,034
Bank clearings	$12,373,481	$13,513,872
Demand deposits	46,945,000	47,665,000
Business loans	15,318,000	15,381,000
Excess reserves	570,000	580,000
Treasury gold stock	24,279,000	24,279,000
Brokers' loans	973,000	1,103,000
Money in circula'n	27,557,000	27,556,000

N. Y. Bank Stocks

New York, Feb. 12.—The latest quotations on leading New York bank stocks follow:

	Bid	Asked
Bank of Manhattan	24½	26¼
Bankers Trust	38	40
Central Hanover	85½	88½
Chase National	34½	36½
Chemical B and T	39¼	40¼
*Continental	10	11
Corn Exchange	51	53
Empire Trust	86	89
First National	1185	1245
Guaranty Trust	261	270
Irving Trust	15⅛	16⅛
Manufacturers Trust	49¾	51¾
National City	38½	40¼
New York Trust	81½	84½
Public National	37½	39½

Weekly Stocks In the Spotlight

New York, Feb. 12 (AP)—Sales, high, low and closing prices of the 20 most active stocks for the week follow:

Sales.		High.	Low.	Close.
168,700	Farns Tel & Tel	3¼	1⅞	1⅞
113,600	Comwlth & Sou	3⅜	3⅛	3⅛
69,400	Curtiss Wright	9⅛	8⅞	9⅛
60,700	Radio Corp	12⅛	11⅛	11⅛
56,700	Sinclair Oil	20⅛	19⅛	19⅛
51,400	Gen Motors	60⅞	58⅜	59⅜
49,700	Beth Steel	31⅞	30⅞	31⅜
49,500	Int Tel & Tel	9⅜	8¾	9⅛
43,900	U S Steel	72⅜	70⅝	71
41,200	Barnsdall	44⅝	42⅜	42⅜
40,000	Std Oil N J	68	65½	66
39,800	N Y Central	11⅝	10⅝	10⅞
37,300	Warner Bros Pic	10⅜	9⅝	10⅜
35,500	Socony Vac	16	15⅜	15½
33,900	Packard Motor	4	3⅞	3⅞
33,100	Param Pict	24⅝	22⅝	22⅞
31,900	Union Carbide	38¼	36⅞	37½
31,800	Balt & Ohio	9½	8¾	9
31,000	Illinois Central	25⅛	23⅝	23⅝
30,900	Avco Mfg	6¾	6⅜	6⅜

Baltimore Markets

Baltimore, Feb. 12 (AP) (USDA)—CATTLE—Compared Friday, a week ago, slaughter steers and heifers unevenly 1.00 to 2.00 lower; cows 2.00 to 4.00 lower; bulls 1.00 to 1.50 off; stockers and feeders scarce but generally quoted 1.50 to 2.00 lower.

Bulk medium and good grades 20.50@22.00, few loads and smaller lots to 22.25; common and medium 18.00@20.00; scattered small lots, common and medium heifers, 17.00@21.00; bulk common and medium grades 17.00@18.00; bulk canners and cutters 13.00@17.00; odd shelly canners down to 10.00; good sausage bulls 20.50@24.00; common and medium bulls 18.00@21.00; canners and cutters 13.00@17.00; odd shelly canners down to 10.00; good sausage bulls 20.50@24.00; common and medium bulls 18.00@21.00; canners and cutters 16.50@18.00; stockers and feeders scarce but scattered lots medium and good grade 665 to 970 lb. averages, 17.50@22.00.

CALVES—Medium to choice grades, 2.00 to 3.00 lower; cull and common 3.00 to 4.00 off; week's top 36.00 but late sales 34.00 down; late bulk good and choice 32.00@35.00; common and medium, including all weights, 20.00@31.00.

HOGS—Barrows and gilts, mostly 75 cents spots 1.00 lower; bulk good and choice 180 to 225 lb. trucked-in barrows and gilts 20.50@20.75; top 20.75; 250 to 275 lbs., 18.25@18.50; 275 to 300 lbs. 17.75@18.00; 300 to 350 lbs. 16.75@17.00; 350 to 400 lbs., 15.75@16.00; 400 lbs. up, 14.50 down; 120 to 140 lbs., 17.75@18.00; 140 to 160 lbs., 19.50@19.75; 160 to 180 lbs., 20.25@20.50; sows under 400 lbs. 15.00@15.25; 400 to 450 lbs., 14.00@14.25; 450 lbs. up, 13.00 down; odd stags 2.00 under price same weight sows; garbage-fed hogs discounted 2.00 from price paid for same weight grain-fed offerings.

SHEEP — Wooled slaughter lambs 2.00 lower; wooled ewes unchanged; small lots, common to good grades in price range 19.00@23.00; top quotations for choice lambs in first session 25.00; scattered odd lots good and choice wooled lambs 10.00, the quotable top.

COME IN
See for Yourself

A FINE SELECTION OF NEW AND USED OFFICE FURNITURE AND EQUIPMENT
ME. 2043
Manhattan OFFICE EQUIPMENT CO.
WE BUY, SELL AND RENT
639 New York Ave. N.W.

STOCK SUMMARY
INDICATING CAPITALIZATION—EARNINGS—DIVIDENDS—PRICE RANGE 1937-48 OF ACTIVE LISTED STOCKS.
Call or Write for Free Copy
Robert C. Jones & Co.
Member New York Stock Exchange
613 15th Street N.W.
ME. 2922
OTHER OFFICES
1713 EYE ST. N.W.
ST. 6706
Scrimgeour Bldg.
SILVER SPRING, MD.
SHEPHERD 5452
Complete Investment Service
AT 3 CONVENIENT LOCATIONS

LAIDLAW & CO.
26 BROADWAY—NEW YORK
Established 1842
Washington Office—821 15th St. N.W.
Telephone DI. 2255
Montreal Boston, Mass. Oil City, Pa. Toronto
Members
NEW YORK STOCK EXCHANGE
NEW YORK CURB EXCHANGE
CHICAGO BOARD OF TRADE
BOSTON STOCK EXCHANGE
Facilities reach leading security and commodity markets

YOUR SAVINGS ARE WELCOME!
We're pleased to be of service to individuals and families who want to look to the future with safety, by saving regularly in an insured savings account. Start with a small amount now, as little as $5.00—and save here regularly.
MAXIMUM DIVIDENDS CONSISTENT WITH INSURED SAFETY
JEFFERSON
FEDERAL SAVINGS AND LOAN ASSOCIATION
1631 K Street N.W. EXecutive 0747
FRED A. SMITH, President

INSURED SAVINGS
3 IF's to Security
IF you are not receiving highest returns consistent with safety.
IF your investments are not available when needed.
IF you cannot mail in subsequent investments.
Then it's time to call
SL. 9000
CITIZENS
Building & Loan Assn.
815 Pershing Drive
Silver Spring, Md.
As Near As Your Mail Box

Come to Sloane's
for fine
Contract
Carpets
Our stocks are large and varied . . . selected for office and hotel installation.
And we've been selling the best in floor coverings for over a century.
W & J SLOANE
1217 CONNECTICUT

INCOME TAX
Returns By Tax Specialists
• Individual. • Business. • Investors.
TAX CENTER
1111 Vermont Ave. N.W. RE. 3531.
Open Day and Night Incl. Sat. and Sun.
Open All Year
Our Service Does Not Stop March 15.

A. C. Mellichampe
PRINTER
The Best in Business Stationery
PRINTED OR ENGRAVED
REpublic 2688 1811 H St. N.W.

In the Heart Of Downtown
DODGE Plymouth
TORREY MOTOR CO
ESTABLISHED 1924
SERVICE OFFICES PARTS
1137-19TH ST. N.W.
SHOWROOM
1218 CONN. AVE.
NATIONAL 7840
Let Us Service Your Car While You Shop Or Work

40 STOCKS
ALL DIVIDEND PAYERS—YIELD UP TO 8%
We have compiled this free list of forty
STOCKS THAT HAVE PAID YEARLY DIVIDENDS
FOR FIFTY YEARS
Send for Yours Today
R. H. JOHNSON & CO.
INVESTMENT SECURITIES
316 Shoreham Bldg. Wash., D. C. RE. 7273.
Established 1927
New York Philadelphia Boston

ORGANIZED 1890

Before We Have
FINANCIAL INDEPENDENCE
We First Must SAVE!
National Permanent
Building Association
UNDER SUPERVISION OF UNITED STATES TREASURY
719 10th St. N.W. NA. 0254

Business Outlook

By J. A. Livingston

Right and Wrong Medicines

Leon Keyserling and John D. Clark are almost perfect illustrations of the cumbersomeness, of the inelasticity, of Government action. Yet, as men go, Keyserling and Clark are agile-minded. But in their present role, as defenders of President Truman's anti-inflation program before the Senate-House Joint Economic Committee, they're victims of an institutional lag. The President took office on a pledge to control high prices. And control prices he will! Even though prices are falling down.

Livingston

Keyserling and Clark are members of the President's Council of Economic Advisers. Along with Edwin G. Nourse, chairman of the Council, they were asked to testify on the President's program. Nourse, following his custom of not getting involved in congressional imbroglios—he wants the Council to be above politics—did not appear. His fellow members, acting as individuals and not speaking for the Council, did appear.

Both Keyserling and Clark emphasized that the main economic problem was inflation—at a time when wheat was down 33 per cent from its postwar peak; corn 60 per cent; hogs 35 per cent; steers 40 per cent; cotton 19 per cent. They were still rationalizing—justifying—President Truman's speech to the Democratic Convention in July, 1948! They were not in a position—even were they so minded—to say that declines in the price level warranted a reanalysis of Mr. Truman's solution. Besides, on the next day, at his press conference Truman stood pat.

Senator Walter F. George (D., Ga.), who is chairman of the Senate Finance Committee, was not so hampered. He declared that a tax boost would be hazardous unless we can "certainly read conditions months ahead." Representative Robert L. Doughton (D., N. C.), chairman of the House Ways and Means Committee, echoed those sentiments: "We will get a better view of the situation in the next 60 days and certainly I would like to wait that long before taking action."

Doughton and George are taking a Keynesian approach. If this is a period of readjustment, a tax boost would be the wrong medicine. It would take money from potential spenders and increase deflationary pressures. The sole excuse for it would be that the Government would spend the money promptly and add some of its own—by deficit financing.

True, we've had inflation lulls before. February, 1948 is a good instance. Farm prices dropped, then turned up again. But the present readjustment is different—both in quality and quantity. It has lasted longer. It is much sharper. And it has spread throughout the economy, thus:

1. The cost of living is off from 174.5 in September to 171.4 in December. International Shoe workers have taken a 3-cents-an-hour cost-of-living wage reduction. General Motor workers are due for a cut of at least 1 cent and possibly 2 cents in March. National Biscuit just reduced the price of Shredded Wheat; Quaker Oats of Quaker Oats; and A & P advertises these reductions in meat prices compared with October, 1946: Chuck roast 37 per cent; lamb 35 per cent; rib roast 31 per cent; fryers 22 per cent; pork 38 per cent.

2. Retail sales are not pushing ever higher and higher. Now that goods are more plentiful, consumers are less rushy about buying. Sears, Roebuck reported an 11 per cent drop in January as compared with a year ago. This may be partly due to curtailed buying in the farm belt as a result of the price drop. Sales of department stores, in the week ended February 5, were off 4 per cent from the corresponding week of 1948. The week before they were down 7 per cent.

3. Many unions—like Jess Willard when he fought Jack Dempsey—are not coming out for a fourth round. The Amalgamated Clothing Workers is awaiting developments, though more than a year has elapsed since the 12½-cent wage increase in December, 1947. In the silk dress industry, the union has foregone an increase—because the market won't take it. And arbitrators decided against any award in New England textiles.

Advertisement

NEWS THAT MAY HELP YOU EARN MORE MONEY in the next 12 months
A Word from The WALL STREET JOURNAL
If you want to get ahead in the next 12 months, it is important for you to understand the far-reaching changes that are taking place all over America. New inventions, new industries and new ways of doing business are creating new opportunities for men who want to increase their incomes.
It will pay you to find out about these things. And one place to find out is in the pages of The Wall Street Journal. The Journal is more than a newspaper. It is a daily guide for every substantial citizen. Its readers include some of the wealthiest people in this country. Yet The Journal can also be of enormous help to men in the $5,000 to $20,000 income bracket.
The Journal has the largest staff of writers on business and finance. It is the only business paper served by all four big press associations. It comes to you DAILY. You get the fastest possible warning of any new trend that may affect your business and personal income. You get the facts in time to protect your interests or to seize quickly a new profit-making opportunity. The Journal costs $20 a year, but you can get a Trial Subscription for 3 months for $6—77 issues (in U.S. and Possessions). Just tear out this ad and attach check for $6 and mail. Or tell us to bill you. Address: The Wall Street Journal, 44 Broad Street, New York 4, N. Y. WP 2-13

Continued from Page 4C

SALESMAN
Exp. elec. sup., car necessary. Sales clerk, young $160
ATLAS AGCY., 1420 N. Y. AVE. N. W.

SALESMAN
$5,000 up class. Career opportunity for right man; appointment selling only; we have more contacts than our present staff can cover, supported by radio and magazine publicity. Draw against earned commission.
ENCYCLOPAEDIA BRITANNICA
CALL MR. MAGILL
RE. 6911 FOR EXECUTIVE INTERVIEW

SALESMEN
4 high caliber men with cars who need at least $100 per week to live, are needed to fill vacancies occasioned by promotions. Right men subject to rapid promotions due to company expansion program. This is not a canvasing deal. Contact J. C. Lavin, 705 Dupont Circle Bldg., 1346 Conn. ave. Monday only.

SALESMEN
—FOR—
MAJOR APPLIANCES
Experience Preferred
Attractive Commission Rates
With Liberal Drawing Account
20% Discount on Purchases
APPLY
EMPLOYMENT OFFICE
4TH FLOOR
S. KANN SONS CO.

SALESMAN
Wanted for permanent position with suburban Frigidaire dealer. Salary, car allowance and commission. Excellent working conditions and opportunity. Call Mr. Lanier at Rockville 3904 for interview.

SALESMAN
To a man who wants his personality and brains to pay off, a large general electric appliance and television store needs a smart, aggressive salesman who is not afraid to stand on his own two feet and who yearns to get out of the rut of a dull, underpaid job. We need a man who wants to better himself and his community; a man who wants to sell, regardless of his past job experience. For an appointment phone Mr. Doren, EM. 3600

SALESMEN
We have openings for 2 topnotch salesmen to follow up leads from prominent families and executives; sales experience helpful but not required; our thorough sales training course enables you in a short time to earn from $8,000 to $10,000 each year in this interesting dignified lifetime career. You must own a car, possess A-1 references and have a pleasing personality. If you can qualify for a personal interview, write full details about yourself to
BOX M-519
WASHINGTON POST

SALESMEN
We will employ 2 men who are interested in their future and the future of their families. They must have excellent character and references, neat appearance, enthusiasm and a desire to succeed. A car is necessary. We shall prove to these men they can be independent financially. If you are satisfied with less than $6500 per year, do not answer this ad. Reply giving age and experience. Confidential.
BOX 771
WASHINGTON POST

SHOE SALESMAN — Well established, progressive shoe retailer in Norfolk, Va., desires to employ salesman experienced in better footwear. Permanent position. Excellent opportunity for advancement to the man who proves his ability. Applicants selected will be interviewed at our expense. Write, stating age, education, experience, to Personnel Director, Hofheimer's, Inc., 325 Granby Street, Norfolk, Virginia.

SOCIAL WORKER, $2,700
Degree. Soc. Exp. Not Necessary
ATLAS AGCY., 1420 N. Y. AVE. N.W.

SPOTTER
On silks and wools. Must be experienced. Good pay and hours.
RANDALL CLEANERS
7023 Wisconsin Ave.

Stat. Typist, $175
5-Day Week—Downtown.
ATLAS AGCY., 1420 N. Y. AVE. N.W.

STOCK CLERK—HOTEL
Some typing; $37.50 week start.
STUDENT EMPLOYMENT AGENCY,
1424 K St. NW. DI. 4753.

TEACHERS—Adams Teachers Agcy. has the best school and office positions. 204 Colorado Bldg., 14th & G nw. RE. 3938.

TEACHERS
In German and French; good salary. For interview, call RE. 1994.

TELEVISION sales representatives for eastern Penn., southern Jersey, Washington, Baltimore; experienced radio-television salesmen with following among important dealers in these territories wanted to sell the new Freed-Eisemann 16-in. television lines on a direct-to-dealer franchise. Commission basis. Write President, Freed Radio Corporation, 200 Hudson st., New York City.

UPHOLSTERERS (2)
Exper. only, up to $3 hr., to one who can produce. Alexander & Co. 3402 Rhode Island Ave., Mt. Rainier, Md.

WORKING partner, knowledge construction; concrete-masonry, take off quantities from plans. Ability, integrity more important than investment. Box 805, Washington Post.

MAN WANTED for Rawleigh business. Real opportunity. We help you get started. Write Rawleigh's, Dept. DCB-13-C, Chester, Pa.

AIRCRAFT—Immediate opening available for aeronautical or mechanical draftsmen; layout, stress, structures and electrical engineers and aerodynamicists. Apply in person or write Fairchild Aircraft, Hagerstown, Md., or Branch Engineering Office, 261 Constitution ave., Washington, D. C.

MEN, 22 to 40, with 2 to 4 yrs. h. s. education and some exper. in retail sales or serving public. Start about $50 wk. increases to $60 to $75 week as qualified. Room 203, 1427 Eye st. nw., 10 a. m. to 3 p. m.

YOUNG MAN (WHITE)
To work in furniture store and drive light delivery truck. 1251 Wisconsin ave. nw.

CONFIDENTIAL JOB LIST SERVICE
Top public relations jobs open. We supply lists of openings ONLY. Revised lists sent subscribers every 6 weeks. You make direct contact.
550—P. R. mgr. ..... $8,000-$12,000
551—P. R. director $12,000
552—P. R. research director ... $7,500
553—P. R. post-foreign $9,000
554—P. R. executive, assn. ..... $10,000 up
555—P. R. director $10,000
Subscriptions $15 per year. Write Box M-508, Washington Post.

SILVER COLORER & REPAIR MAN
for new silver shop. Write Box M-533, The Washington Post.

INTANGIBLE SALESMEN
We have what we believe to be the fastest selling proposition in America. If you think you are a salesman and interested in a permanent connection with far above average income, apply Manager, Room 310 Ring bldg., 18th and M sts. nw.

MEN, 21 TO 40
are you faced with a possible lay off from work? Why not investigate the opportunities for permanent full-time employment with the
CAPITAL TRANSIT CO.
as a streetcar or bus operator, no experience is necessary as we teach you and pay you while training, average weekly earnings after training about $60 together with paid vacations, sick leave, free transportation and a pension system. Apply now, 8:30 a. m. to 12 noon Monday through Friday at the employment office, 3132 N St. N.W. (Take routes 10, Rosslyn; 20 Cabin John, 30 Friendship Heights streetcars to the door.)

Casualty Claim Adjuster
Splendid opportunity for young man with at least 2 years experience, legal background preferred, but not essential. Company car furnished plus expenses. Personal use allowed. Salary commensurate with ability.
APPLY
PARRAN BELT
Hartford Accident & Indemnity Co.
925 15th ST. N.W., NA. 4655

Promotion Men and Drivers
for large magazine distributor; permanent position, 5-day week. Apply 1121 5th st. nw.

Help, Men 15

MEN
No doubt you have been reading comparisons of business in 1947 with 1948. Maybe you have felt the difference in your own line of work. It is indicated that some lines of business have fallen off as much as 25% in the last 12 months. That is certainly not true of our great business. Right here in Washington and surrounding areas our business has steadily increased. Our men have earned higher commissions. The reason is quite simple; we have an unusual product for sales we create our own times and conditions, and we will continue doing so.
The Electrolux machine is the finest we have ever built. It sells at the pre-war price, and because of this, our sales representatives have increased their weekly profits. We frequently give out pay checks amounting to $200 to $300 for a single week's work. Our men are from all walks of life, and from 18 to 70 years of age. Only a few are listed for the week ended February 5. Come in and meet them. They were skeptical at one time; but not now. They have proved the possibilities in:
P. W., total amount earned, $182.82.
J. J. H., total amount earned, $182.38.
O. H. H., total amount earned, $173.79.
J. K. D., total amount earned, $345.77.
W. E. C., total amount earned, $137.05.
J. R. A., total amount earned, $161.56.
S. E. C., total amount earned, $340.49.
These checks were for ONE week; NOT for a month.
Do not answer this ad unless you can furnish three good references. Apply MONDAY at 11 a. m. only or MONDAY and WEDNESDAY at 7:30 p. m. sharp.
Electrolux Corporation
3707 Georgia Ave. N.W.

AMBASSADOR EMPLOYMENT SERVICE
1404 K St. N.W. Room 208-9. ST. 7415
Dictaphone opr. (electromatic) .. $250
Secretary, Airlines $225
Comptometer Oprs. (2) $200
Stock Clerk, airline, exp. $160
Stenographer, NE. $216
Clerk-Typist, bank exp. ..... sal. open
Office Manager ..... $190 start

ALLEN-O'BRIEN PERSONNEL NEEDS
Steno-clerks, Hill position, ... to $300
Probation ofc. dep. or exp., ... $2,700
Statistician-economist, exp., Sal. open
Ins. undwtr., 2 yrs. col., young, $200
Typist-bkpr., young $200
Typist-stock clerk $37.50
710 14th st. nw., rm. 408. RE. 7280.

GOOD POSITION OPEN
We have a splendid opening in this area for the man who can qualify. It offers a real opportunity for future, also security and immediate earnings in the higher bracket. Liberal drawing account to the man selected. Our product is a patent building specialty. We prefer a man between 30 and 50 who possesses ability to meet and talk with people. A car is necessary. If you are interested in a permanent well-paid position that you will enjoy, write full particulars as to your personal and occupational background including phone number and address to
BOX 783
WASHINGTON POST

YOUNG MEN (2)
For advertising department; outside work.
APPLY
PETRIE STUDIO
708 12TH ST. N.W.

RELIABLE COLORED MAN to attend steam furnace, living near 16th and L sts. nw. ME. 2114.

Help, Women 16

A-1 SECRETARY, $250 UP
A select opportunity for real secy.
Aviation secy., 5-day ..... start $300
Pub. relations secy. ..... $3,000 up
Secy., real estate ..... start $210 up
Medical secy., under 40 ..... $200 up
Social Service secy. ..... to $2,900
NEED 200 new applicants daily for SELECT positions. See Miss White or Miss Lee at once. Welcome. (Est. 33 years.) NA. 2340.
BOYD, 700 12th, Cor. G

ACCTG.—GRAD., $50
ATLAS AGENCY, 1420 N. Y. AVE. NW.

ADDRESSOGRAPH operator; $50 wk. BOYD'S, 700 12th, cor. G. NA. 2340.

BOOKKEEPER, $55 wk. up. N. C. R. posting machine opr., 3 meals, $160. Reservation clerk, under 26, $190. Jr. probation officer, col. edu., $2,400. Miss Reed, PERSONNEL SERVICE, 1311 G st. NA. 2116.

BOOKKEEPING course with office machines; day and night classes. Top-salaried positions always given. New classes NOW. BOYD SCHOOL, 700 12th, cor. G. NA. 2340.

BOOKKEEPER-SECRETARY
Full charge; attractive salary to qualified person. Apply in own handwriting only. State full qualifications. Box M-535, Washington Post.

Bkkpr., So. Arl., $60
Bkpr., full charge, 5 days, $55.
Bkpr., N. Arl., 5½ days, $50.
ATLAS AGENCY, 1420 N. Y. AVE. NW.

CASHIER-TYPIST, $40 wk., at once. Miss Grant, Boyd's, 700 12th st., cor. G. NA. 2340.

CLERK-Typist, receptionist; career opportunity for hard working girl. Engineering firm; central Arlington. 5 or 5½ day week. CH. 5411.

CLERK-TYPISTS
for permanent employment in Life Insurance Co. 35-hour work week, 2 weeks' vacation with pay, economical cafeteria facilities; good opportunity for advancement. Apply Rm. 707, 816 14th st. nw.

CLERK-TYPIST
For publishing company. Recent high school graduate. Good typing speed; 5-day week, Monday through Friday. Paid vacations, paid sick leave and free insurance. DI. 2900, ext. 215.

CLERK-TYPIST
Age 18 to 35, 5-day week, 8:30 to 4:30; congenial surroundings in large insurance company's home office. Good opportunity for advancement. Retirement plan, paid vacation and sick-leave allowance; permanent position. Apply Rm. 702, 1343 H st. nw.

CLERK-TYPIST, NW., $45
ATLAS AGENCY, 1420 N. Y. AVE., NW.

CLERK-TYPIST
Age 18-25; for long-established firm; general office work; high school graduate; experience not essential; permanent position with opportunity for advancement; pleasant working conditions. Apply L. J. Milliken or Mrs. C. Shelton.
CHARLES G. STOTT CO.
1310 NEW YORK AVE. N.W.

COMPTOMETER COURSE, with typing; intensive; easy; start today. Top-salaried positions. BOYD SCHOOL, 700 12th, cor. G. NA. 2340.

Comptometer Operator
Experienced; pleasant working conditions; good salary.
WESTERN ELECTRIC CO.
1111 NO. CAPITOL ST.

COMPTR. OPR., $250
5½-day week. NE.
ATLAS AGENCY, 1420 N. Y. AVE. NW.

COMPTOMETER OPERATOR, $50 wk., 5 days, at once. Miss Grant

Help, Women 16

Continued From Preceding Page

STENOG., good with figures, fast typist, fair in shorthand; construction engineer; $55 wk. Miss Young, Agency, 1311 G. ST. 3865.

STENOGRAPHER

permanent employment; pleasant environment; vacation and sick leave; opportunity for advancement. Apply in person, Rm. 218, Y.M.C.A., 1736 G St. N.W.

STENOGRAPHER

PERMANENT POSITION
—ON A—
5 DAY WEEK
For a capable young woman

GARFINCKEL'S

F ST. AT 14th N.W.

TYPIST

—FOR—
LARGE CASUALTY INSURANCE COMPANY

SEE MRS. CASSIDY

Hartford Accident & Indemnity Co.

925 15th ST. N.W.

Stenographers

5-Day 40-Hour Week
20% Discount on Purchases

APPLY
EMPLOYMENT OFFICE
4th FLOOR

S. KANN SONS CO.

STENOGRAPHER

40-HOUR, 5-DAY WEEK
APPLY IN PERSON
RKO RADIO PICTURES
203 EYE ST. N.W.

SURVEY WORKERS

Women, white, to do part-time survey work; 4 hours per day, 5 days a week, in the home. For further information see Mrs. Holt Houser at 412 5th st. nw., Room 506, Monday between 2 and 4.

SWITCHBOARD OPR.

to operate monitor switchboard and keep inventory records. Must be accurate with figures. Good pay.

APPLY
2021 14TH ST. N.W.

TEACHER for commercial subject; out-of-town public high school; excellent salary. Adams Teachers Agcy., 204 Colorado Bldg., 14th and G. RE. 3938.

TYPIST, STATISTICAL CLERK
Knowledge of shorthand; interesting work; 39-hr. wk. $45. NA. 4322.

TYPIST-CLK., NW., $45
Typist, learn edit. work, $175.
ATLAS AGENCY, 1420 N. Y. AVE. NW.

Typist, figure, temp., $45.
ATLAS AGENCY, 1420 N. Y. AVE. NW.

TYPIST-CLERK, $160; jr. probation officer; col. edu., $2400. Miss Reed, Personnel Service, 1311 G st. nw. NA. 6088.

TYPISTS, 5-day, $45 wk. Statistical typist, $50 wk. Typist, insur. office, $40 wk. Hundreds of others daily. Miss Evans (office hrs., 8:30 to 5:30), BOYD'S, 700 12th, cor. G. NA. 2340.

TYPISTS

(White), age 21 to 30; good average typing speed; permanent position; 5-day, 40-hour week. Phone after Sunday, 9 a. m. to 4 p. m.
ME. 4025, EXT. 205
A. A. A.

GENERAL CLERICAL

Liberal discount on purchases; excellent opportunity for advancement. Pleasant working conditions. Apply office, The Young Men's Shop, 1319 F St. NW.

GIRLS

ARE YOU LOOKING FOR INTERESTING WORK?
—Good Wages
—Regular Increases
—Pleasant Surroundings
—5-Day Week
VISIT OUR EMPLOYMENT OFFICE
918 G ST. N.W.
8:30 A. M. TO 5 P. M.
MONDAY THROUGH FRIDAY

The Chesapeake & Potomac Telephone Co.

SELL DRESSES FROM NEW YORK
$5.95 up. Fifth Ave., N. Y., firm desires women to sell New Dresses, Suits, Lingerie. Seen in "Vogue," "Mademoiselle." Good commissions. Write for sample book. Modern Manner, 315-FJ Fifth ave., New York, N. Y.

TRAVELING supervisory position for lady, 23-45, free to travel; dramatic appreciation; permanent; no canvassing; no experience required; hotel, meals and transportation paid, plus income $250-$500 monthly, commensurate with ability. Write M. Webb, 522 Law Building, Kansas City 6, Mo.

PART AND FULL TIME PBX operators in demand; salaries average $40-$50 week; we train you quickly. Day class tuition, $20; night, $25. 221 Bond Bldg., 1404 New York ave. nw. ST. 7278.

HALF-DAY SECRETARY for Washington office, promoting foreign trade; high-class English, other language welcome; refs. Box M-522, Wash. Post.

CULTURED professional woman with organizing ability; car an asset. Write Box 782, Washington Post.

LADIES
Work your own hours from home, earn $10 to $25 weekly taking orders for nationally known guaranteed dresses, $2.98 up. Write MAISONETTE FROCKS, Takoma Park 12, D. C., or phone SH. 7167.

DESK GIRLS

To assist buyers. Age 21 to 30. No experience required; must have good handwriting and be good at figures. We will train. Liberal starting salary, 6-day week.

APPLY PERSONNEL OFFICE
L. FRANK CO.
12TH AND F STS. N.W.

GIRL FRIDAY, $3,000 YEAR

An exceptional opportunity for intelligent young woman as secretary to director national organization; must be able to meet and deal with public, act with initiative and assume responsibility.

LEEDS, 930 F N.W. ST. 7890

WOMEN (COLORED)

Increase your income. You can earn $5 or more for 3 hours time.
APPLY 9 TO 12, 2 TO 4
2210 GEORGIA AVE. N.W.

TOP POSITIONS

Sec'y., varied duties, assoc. $2,860
Steno., personnel officers $2700
Temp. Steno., 3 wks. ..... $50 wk.
Sec'y., v. pres. travel line ..... Open
Steno, Sec'ys. (22), unusual opening.
PBX, busy board $130
Embassy, compose corresp. ..... $160-$180
Clerk-Typists, 50 w.p.m. $180
Typist, assoc. $175
Compt. Opr. and Typist $200
French-Eng. Typist $2,600
Clerk-Typist, beginners $160
Typists (18), top salaries.

AMERICAN, 918 F St. N.W.
½ Block Woodward & Lothrop

YOUNG WOMAN

Are you interested in accounting work? We have a real opportunity for a woman who enjoys working with figures. Pleasant working conditions, good hours and salary.
CALL MR. PATTERSON FOR INTERVIEW. EX. 3441.
EASTERN ACCEPTANCE CORP.
261 CONSTITUTION AVE. N.W.

Help, Women 16

CLERICAL EXAM

Starts March 5-12. Prepare NOW—SPECIAL classes start TUES., Feb. 15. Tues. and Thurs. Eve., 6-8 Course, $15. All subjects covered. 32 yrs. expr. Classes limited. Register at once. BOYD SCHOOL, 700 12th. Cor. G. NA. 2340.

AMBASSADOR EMPLOYMENT SERVICE

1424 K St. N.W. Room 208-9. ST. 7415

Secretaries, legal	$225
Secretaries, assoc.	$275
Secretaries (2), NE.	$240
Recept.-Steno.	$216
Steno., bilingual (French-Eng.)	$235
Secy., Steamship line	$200
Secretary, Medical	$200

ALLEN-O'BRIEN PERSONNEL NEEDS

Secys., legal, assocs., pub. rel.,	$250.
Secys., adm., publications,	$55.
Secy., real estate exp.,	$50.
Secy.-accepta.,	$50.
Secy., insur. exp.,	$50.
Secy., railroad,	$250.
Steno.-editorial clerk,	$200.
Steno.-clerk, aviation,	$225.
Steno., knowledge Italian,	$55.
Clerk-typist (20), to	$45.
Typists-compt. oprs.,	$200.
Typist, knowledge Italian,	$175.
Bkprs. and assistants, to	$223.
Asst. bkpr.-typists, to	$225.
Probation ofc., degree or exp.,	$2,400.
Addressog. oprs., Reissograph,	$160.
Colored social serv., col. degree,	$2,000

710 14th St. NW. Rm. 408. RE. 7280.

YOUNG WOMAN

To learn operations of mimeograph in national scientific research organization; 5-day week. Excellent working conditions. Entrance salary, $130 month. Opportunity for promotion.

CALL MONDAY
EX. 8100, BRANCH 39

CASUALTY INSURANCE CO.

—HAS THE FOLLOWING—
—OPENINGS—

RECEPTIONIST

(TYPING ESSENTIAL)

PBX OPERATOR

(NO TYPING NECESSARY)

CLAIMS FILE CLERK

(NO TYPING)

Ages Between 18 and 25
High School Graduates

5-Day Week
Pleasant Working Conditions

FOR APPOINTMENT
CALL MRS. BERRY
DU. 5100 BET. 9 AND 4

Help, Men and Women 17

ADVERTISING LAY-OUT LETTERING ARTIST

With experience required by advertising agency. Good salary. Full time. Call RE. 6919, for appt.

High School Graduates

Excellent opportunity for intelligent young men and women to be trained for interesting and well paying positions with a substantial organization.

LEEDS, 930 F N.W. ST. 7890

Help, Domestic 18

COOK-GHW, experienced; local refs.; live in, 1st-floor room and bath; Wesley Heights area. (Other help.) EM. 0777.

G.H.W.—Exper.; live in; $30; must be fond of children. 5½ days. References required. EM. 7249 after 10 a. m.

GIRL, plain, dependable; part time every day; light housework and taking care of children; Va. GL. 4400, Ext. 592.

MAID—No laundry; g. h. w.; live in, Fridays and every other Sunday off; city references; $25 per wk. AD. 4006.

MIDDLE-AGE white woman, care for 2 children; g. h. w. Live in or out. AX. 8856.

WHITE COOK, $175 mo.; kitchen maid, $90 mo.; both live in. Ladies' Exchange 2037 K st. nw. NA. 4381.

EXPERIENCED maid, 11:30 to 7:30; 5½-day wk. Must be fond of children and have local refs. $20. SLigo 6421.

Situations, Men 19

CANADIAN, married, experienced office management, accounting and procurement, would like position foreign embassy or international organization; consciencious, willing worker. Apply Box No. 815, Washington Post.

CHEF, sober, fast; manage kit.; refs. 1st class. Jacobs, FR. 9279.

COLLEGE STUDENT with car and private pilot's license desires parttime work, 3 to 8, wkdays, all day Sat. Ambitious, honest and willing to learn. Box 807, Washington Post.

STRUCTURAL engineer, commil. and industrial exp.; bldg. des. & det. OR. 4640.

MAN (white) wants evening work and Sat. Strong and willing worker; mechanical and woodworking exper. Box 787, Washington Post.

STENOGRAPHER, male, diversified exp. Available immed. Room 37, NO. 9711.

STENOGRAPHER, thoroughly exper.; shorthand speed over 150 w.p.m.; prefer for promotional or sales organization; veteran; age 40; married. LU. 1390.

Situations, Domestic 21

CALL ADAMS 0639 for reliable full or part time help, also day workers.
PRUDENTIAL EMPLOYMENT SERVICE

EXPER. GIRL wishes part-time work, 5 days a week, 1:30 to 7. TA. 7369.

FOR EXPERIENCED DOMESTIC HELP, CALL HOME SERVICE, NO. 3659.

GIRL, colored, desires general housework or day work in Bethesda; no cooking. Call from 11 to 7 Sun., DU. 7326, Jean.

GIRL, colored, wants part-time job as cleaning, office, maid or bus girl. NO. 1213.

GIRL (col.) desires day's work or full time. Live out. Refs. CO. 1744.

GIRL (col.), experienced, desires child care work. Child must be 7 months or more. AX. 5197.

LADY (col.) wants work as g. h. w. City refs. HI. 8452.

MAN, wife (col.) desire day's work; $5 each and carfare; exp. cleaner. RE. 0356.

RECOMMENDED houseman, butler; any other help. Eureka Exch., DU. 6977.

RUPHERS EMPLOYMENT AGENCY has plenty of day workers (women), laundress, cleaners on hand waiting for work; general housewokers, maids, mothers' helpers, etc. HO. 9427.

WOMAN, white, dependable; g. h. w., mornings. Box 784, Wash. Post, giving address.

COLORED girl, exper., refs., wants work; 5½ days; stay 2 nights. FR. 2089.

Situations, Domestic 21

COL. couple desire job as butler, cook; 15-year. exp.; city ref.; $300 mo. RE. 0536.

COLORED woman desires work, laundress and general housewoker. Catherine Phelps, AT. 0757.

COLORED GIRL desires day's work, 8 to 4; good references. RE. 0528.

COLORED GIRL wishes job taking care of children and cleaning apt. ST. 5781.

Money to Loan 23

ON DIAMONDS, watches, jewelry, silverware and miscellaneous articles. LOUIS ABRAHAMS, 3225 Rhode Island ave. ne.

Business Opportunities 29

AUTO LAUNDRY: One of the most outstanding in the country, located in best-known Washington section. Shows large profits. No experience necessary; easy to manage. Steady year-around business. Very expensively equipped. Information will be disclosed confidentially at the office only to interested parties with substantial cash.

NICHOLAS GASTON CO.
501 WOODWARD BLDG. DI. 7765-7994

BEAUTY OPERATOR

wanted as partner; beauty salon in large hotel. Call evenings, NO. 7062.

DELICATESSEN (Kosher); doing about $3,000 wk. Asking $25,000; make an offer; or can buy in as partner. Cheap rent, long lease. Mr. Goldman, TA. 6750.

KNITTING business for sale. Store rents with apartment. Call TW. 0192.

MILLINERY and ready-to-wear, 100% transit location; sacrifice. CO. 2727.

MOTEL, 13 rooms, complete furn., on Route No. 1, Laurel, Md., near entrance to race track; lot 90x250, beautifully landscaped; home, income and an investment; only $25,000; easy terms. ALVIN EPLING, UN. 0313.

PAWNBROKER'S EXCHANGE—$1,000 for lease and fixtures; stock optional; good N.W. corner. Owner, HO. 9614.

POSTAGE STAMP vending route due to death in family; sale of 40 dual Shipman wooden vendors; 32 located in hotels, restaurants, stores. Letter of introduction; all stamps and money in machines included in price. $1000. HI. 4196.

RESTAURANT

NORTH ARLINGTON, GL. 9344

TOURIST COURTS and tourist homes on Baltimore and Washington blvd., $20,000 to $70,000. For information call ALVIN EPLING, UN. 0313.

TOURIST HOME, 12 rms., 3½ baths, fronting 160 ft. on Annapolis rd., overlooking the Capitol, beautifully landscaped; basement, oil h.-w. h.; a home and income; only $18,500, easy terms. ALVIN EPLING, UN. 0313.

OWN AND OPERATE weaving business from store, office or home location, of all types of men's and women's fine, exclusive apparel. Method copyrighted. Work done by hand. Small investment. Exclusive franchise. Write Amber Weaving Service, 611 Main St., Buffalo 3, N. Y.

PARTNER WANTED
Or will merge with concrete, masonry or roofing contractor, waterproofing. Prefer man with concrete, masonry or membranes experience, ability to take off quantities from blueprints to join well-equipped; experienced general waterproofing contracting business. Exceptional opportunity for expansion. Box 804, Washington Post.

STARTING OWN BUSINESS? Get 347-page "Careers in Retail Business Ownership," facts on 35 dif. retail lines, only $1. Vocational Serv. Bur., 1746 M st. nw.

DISTRIBUTORSHIP for "Chex," the leading candy specialty that sells on sight at all taverns, restaurants, drug stores, etc. Strictly repeat product with 30,000 Washington outlets assures solid, depression-proof career opportunity. Immediate radio, newspaper, etc., advertising produces high starting income. Required to finance working stock only. For personal interview Washington write Chex Co., 2910 N. 16th st., Philadelphia 32, Pa.

DUPONT CIRCLE AREA, 3 large adj. houses, operated as boarding club; gross income over $3,000 monthly; 42 rms., 9 baths; approved fire escapes. Will sell reasonably or take in trade small modern apt. house. Write Box M-551, Washington Post.

DEALERS wanted, excellent opportunity for right man to sell our 1-wheel garden and lawn tractor; all attachments available; tremendous potential market as the price is low; high operator and dealer profits; machine has been used over a period of years, testimony is available. For literature and full information, write, wire or call Marlboro Machine Co., Inc., Bridgeton, N. J.

NO COMPETITION

MODERN RESTAURANT, located in a thriving community, about 30 miles north of D. C., in Maryland, ideal for man and wife; stock and fixtures valued at approximately $10,000; now doing about $500 weekly; good lease. Full price, only $13,750, on terms. For further information, call Howard Talbert with

MAX C. SCHWARTZ

TA. 2500

SANDWICHES AND BEER: Owner quotes $2,000 weekly; 6 days; long lease; rent $200. Simple profitable operation specializing in hot dogs and cold cut sandwiches; has draft beer. Beautiful and modern. A business you'll be proud to own. Price $23,000; terms.

NICHOLAS GASTON CO.
501 WOODWARD BLDG. DI. 7765-7994

GAS STATION

OR PARKING LOT WANTED downtown or adjacent. I represent a large chain corp. lot owner. Will consider leasing or will tear down bldg.

BOB HOLLANDER

REALTOR
1411 Pa. Ave. N.W. NA. 9743.

RESTAURANT

401 4TH ST. S.W.
For Rent Furnished
White or colored; liquor license obtainable; seats 50 down, 150 upstairs.
BOB HOLLANDER, REALTOR
1411 Pa. Ave. N.W. NA. 9743.

RESTAURANT—LIQUOR—BAR
Well known for many years, making money in wholesale and taxicab district. Seats 45, counter and tables easy to operate. Doing $1000 week; Rent $150.00. Owner says sell for $11,000, the lowest price of any liquor restaurant that we know of. Call Mr. Hayden, LI. 4700.

A. H. BACAS, REALTOR
And Business Broker, AD. 8484
1737 Columbia Rd. N.W.

COFFEE—SANDWICH SHOP
Heart of office and medical center. Beautifully equipped. Air-conditioned. Long lease. Ample seating capacity for large operation. Doing now over $300 day. Closing early evenings. Priced to sell. Have two similar coffee shops around same area. One for $16,500 and other for $20,000. Easy terms. Sunday call Mr. Boinis, OR. 2974.

A. H. BACAS, REALTOR
And Business Broker, AD. 8484

STORE STAND selling pastry, candy, nuts, soft drinks, ice cream, etc.; Presently doing $75 daily, closed eves. and Sun.; business can be doubled by right management; heavy sidewalk traffic in high class semi-downtown location. Price $4,000 is less than value of fixtures and stock; terms.

NICHOLAS GASTON CO.
501 WOODWARD BLDG. DI. 7994-7765

NITE CLUB

NEARBY MD., FEW MILES FROM D. C., LINE. Doing from $3,000 to $4,000 wkly.; 90% bar. Seats about 300. Opens 5 p. m. daily. Beautifully equipped. Well known. Parking space for over 100 cars. Long lease. About $15,000 cash handles, or consider partner.

BOB HOLLANDER

EXCLUSIVE BROKER
Restaurant Specialists Since 1923
1411 Penna. Ave. N.W. NA. 9743.

OPPORTUNITY

for some capable person to make a lot of money this year. Newest type fluorescent Changeable Lucite Letter Sign. Exclusive franchise for Washington, Virginia and nearby Maryland. One of the fastest-selling signs in America today. Investment of $5,000 required. Experience unnecessary. See Display and Showroom.

Electronic Products, Inc.
1309 H St. N.W. ST. 4856.

MIDGET KITCHEN

In Thriving Community
This established business complete with equipment and movable building; long-term ground lease available to right purchaser. Full price, $3500. Terms to right party. Exclusive with

E. S. PRICE & CO.
11301 Georgia Ave.
PL. 1231-PL. 0315.

MAKE $5 PER HOUR at home metallizing baby shoes, bronze, silver, gold and pearl. Free details. Kiktavi Co., 2111 West Manchester, Los Angeles 44, Calif.

GIFT SHOP in suburbs doing good business; owner retiring; reasonable for cash. Write Box M-551, The Washington Post.

RESTAURANT—$1650 weekly. Good prices, good profits; $7500 handles. Deshazo & Ressegger, 1424 K st. nw.

KING GEORGE, VA.
Modern business building on Main st.; 3 storerooms and full basement; excellent opportunity for drug store, lunch room or general merchandise; excellent business location. Information on request.
LEONARD SNIDER, LA PLATA, MD.

ACTIVE BUSINESSES

Auto courts, cafes, gas sta., hotels, resorts, repair shops, stores, etc., etc. Over 1600 described in new Blue Book, mailed FREE! Tell us what you want. Where? Price? Terms? Save through our 48-year-old national service. STROUT REALTY, 711-M Woodward Bldg., Washington, D. C. ME. 7348.

A RURAL BUSINESS

Yes, we have several located in Virginia and W. Va. at reasonable prices. See us before you buy.

BARNEY REAL ESTATE
(NOT CONNECTED WITH ANY OTHER BROKER)
P.O. Box 673, Tysons Corner.
Falls Church, Va. FA. 7585.

Business Opps., Out-of-Town 30

COMPLETE dry-cleaning plant for sale, excellent equipment; ideal section N. C.; annual gross, $12,000. Price, $7,500 cash. For details and list of equipment, write Main Ave. Cleaners, Newton, N. C.

DELICATESSEN-LUNCHEONETTE, on main street, Miami, Fla. No competition. Doing $1600 per week gross, $450 net. Excellent for two partners or a family. For information write Glorified Delicatessen, 2133 Coral Way, Miami, Fla.

Business Opps. Wanted 31

DRUG STORE wanted in Wash. or Metro area; $500 or more in daily business; modern fixtures; good lease or option; all cash. Owner, no brokers. Box 7, 122 B st. ne.

Rooms, Furnished 34

ALEX.—Quiet rm., pvt. bath for lady in pvt. home. TE. 2837.

ALEXANDRIA—Double bedrm., private bath; conv. transportation. AL. 2082.

ALEXANDRIA, northern section—1 or 2 nice bedrooms, convenient to Pentagon; gentlemen. OV. 3688.

ALEX.—Nicely furn. rm.; ½ block off Russell rd.; Pentagon bus; 20 min. downtown. TE. 1300.

ALEXANDRIA—Double and single rms., pvt. bath; 1 blk. from buses; for settled employed ladies. Call TE. 0128.

ALEX., nr. Fairlington—Master bedrm., pvt. bath, 2 closets, $50; also single rm., semipvt. bath, $35. TE. 3826.

ALEXANDRIA — Master bedrm., priv. bath; pleas. home; conv. to Pentagon and Gravelly Point. TE. 1792.

ALLEGHENY AVE., 6603, Takoma Park—Comf. room for 1 or 2; employed person preferred; pvt., det. home. SLigo 5804.

ALLISON ST., NE. 62—Sgle. rm., adj. bath, shower; $25 mo. RA. 8632.

ALLISON NW., 818—Lge. sgle. rm.; gentile home; man, $8 wk. GE. 8075

ALLISON ST. NW., 336—2 double bedrms., 1 with private bath; 15 min. downtown on express bus line. RA. 2147.

ANACOSTIA, 1908 T pl. se.—Large clean twin bedrm., adj. bath; 2 men; $5 wk. ea.; conv. bus. AX. 1437.

ANACOSTIA RD. NE.—Lge. twin bedrm.; 2 girls; laundry priv. VI. 6880.

ARL. (North)—Large rm. in new pvt. home, single. Near bus; unl. phone. OW. 7676 after 5:30. Men only.

ARL.—Large downstairs room, private bath; gentleman; $45 mo. OT. 9344.

ARL., near Pentagon; trans., rest and shopping; newly dec., for 1 or 2.; $30-$40. CH. 7252.

ARL. (N.)—Attractive room for elderly couple or lady in quiet congenial home; excellent food. OW. 6831.

ARL., studio room, semipvt. bath; conv. loc., $50 sgle.; $60 dble. CH. 9674.

ARL.—Near Wilson and Washington Blvds.; large bedrm. pvt. bath; nice quiet neighborhood; ref. req. OW. 6475.

ARLINGTON—Gentlemen, modern corner bedroom, share bath 1 gentleman; plenty of parking; direct transp; $30 month. CH. 1533.

ARL.—Refined young lady; single rm.; $6 week; conv. bus. OX. 0303.

ARL.—Large room, single or double, semipvt. bath; conv. transp.; reasonable. OW. 1869.

ARLINGTON—lge. master bedrm., twin beds, newly dec., conv. to Pentagon area, semipvt. bath; exch. refs. CH. 6029.

ARL., vic. Buckingham; single rm., twin beds, next bath, $7 wk.; emp. lady. CH. 4927.

ARL.—Large room, conv. Pentagon and Navy Annex; $40 single, $50 double. OT. 9623.

ARL.—Large rm., dble. bed, big closet; near Fort Myer; prefer 2 employed persons; $5 each. CH. 5902

ARL.—Studio room, pvt. entr.; on bus line; gentleman; $40. CH. 6733.

ARL. (No.)—1st-fl. frt. bdrm., pvt. bath, pvt. phone; man; $10 wk. GL. 4638.

ARL., warm room; continuous hot water; conv. loc.; man. CH. 0319.

ARL.—Nicely furn. sgle. rm., in new home, on bus line. FA. 5636.

BELMONT RD. NW. 1910—2 large, single 3d-floor rooms; large closets; share bath 1 lady; $30 ea.; ladies only. NO. 2615.

BELMONT RD. NW., 1810—15 min. downtown; large rm., twin beds, redec., $22.50 ea.; another share $22.50; kit., laundry privilege. HU. 9653.

BILTMORE ST. NW., 1908, nr. 18th and Columbia rd.—Christian home, sgle. rm. for girl; also sgle. for boy. HU. 5892.

BRANCH AVE. SE., 2604—Lovely rm., nr. shower; refined gentleman. VI. 0851

BRIGHTWOOD—Lovely front master bedrm., next bath; for young couple; private home. RA. 8382.

BROOKLAND—Master bedroom, pvt. bath; gentleman; ½ blk. bus. HO. 8999.

CALERT AND WIS. AREA—Room and pvt. bath for gentleman; in mod. brick home; no other guests; bus line ½ blk. $15 wk. EM. 1865.

CAPITOL HILL VIC.—Lge. front rm. in pvt. home; phone in rm.; reasonable; gentleman. LI. 1449.

CATHEDRAL AVE.—Room for cultured young woman in refined home. DU. 9332.

CHEVY CHASE, D. C.—Sgle., dble. or master bedrm., pvt. bath; attr. furn.; in beau. modern home. OR. 5843.

CH. CH. CIR.—Master bedrm., new mahogany furn., Beautyrest matt., coil springs, desk; pvt. bath, tub and shower; gentleman; gentile home. EM. 4235.

CH. CH., D. C.—Beau. furn. rm., adj. bath, for settled empl. lady; Rendle, un-phone; conv. trans. WO. 1192. 5308 43d st. nw.

CHEVY CHASE—Master bedroom, private bath, nicely furn.; employed couple or 2 girls. EM. 4837.

CHEVY CHASE, D. C.

Double rm., pvt. bath, porch; ½ blk. Conn. Ave., $50 month. WO. 7242.

CLEVELAND PK.—Large front bedrm., pvt. bath; man; conv. trans. WO. 4880.

CLIFTON ST. NW., 1472—4 windows, big closet, $8 for 1 or $10 for 2. DE. 2524.

COLUMBIA RD. N.W., 1834—Gentlemen; sgle., $6 wk.; dble., $7 wk. each; clean, comf. beds; showers. Rm. for c.-h. w.: Mt. Pleasant car. AD. 4330.

CONN., Wardman sect., single room, also share rm. for girl and share for young man. Christian home. AD. 7836.

CONN. AVE. VIC.—Large, rm. for 1 or 2 men; nice location; near shopping center; reasonable. EM. 7088.

CONN. AVE. (Chevy Chase)—Lge. front rm.; adj. bath; private; garage; twin, or perm.; $12 wk., $45 mo. EM. 5123.

CONN. AVE. and Dupont Circle Area—Beautiful furn. master studio bedroom, pvt. home; gentleman only. HU. 8684.

CONN. AVE., 1028—Bright comfortable room, adj. bath, for a dignified gentleman; $40 mo.; conv. transp. DI. 3403.

CRITTENDEN ST. NW., 800—Front rm., for 1 or 2; ½ blk. from bus. RA. 8651.

DECATUR ST. NW. 1402—Large cheerful rm., twin beds, large closet, pvt. bath; conv. car and bus; girls preferred.

DECATUR AND 13TH N.W. VIC.—Twin bedroom and living room for 2 young men. DE. 3891 or RA. 0015.

DELAFIELD PL. NW.—Exquisite, newly furn. bedrm., pvt. bath, for 1 gentleman; employed or professional man preferred; strictly resid. sec.; gar. avail. GE. 7026.

DUPONT CIRCLE—Temporary, Feb. 14-28; bright room, 1-2 ladies; references. DU. 3906 after 1 p. m.

DUPONT CIR.—Large frt. rm.; twin beds; for 2 girls. 1736 R st. nw.

DUPONT ARMS, 1337 21st st. nw.—Twin bedrm.; private entrance; kit. priv.; maid service. WI. 2362

EUCLID ST. NW., 1348, Apt. 33—Newly dec. single., $30. CO. 1870.

EUCLID ST. NW.—Comfortably furn. front rm. on 2d floor; 4 windows; gentleman; $25 month. AD. 2367.

FALLS CHURCH—3 twin bedrooms.; kit. privileges; conv. Pentagon, Fort Myer; employed couple or young men. FA. 5489.

FARRAGUT ST. NW., 619—Nicely furn. sgle. rm. for young lady, next bath; Christian home; excel. trans.; $25 mo. TA. 9412.

FORT DAVIS ST. SE.—Front double room, adj. bath; laun., break. priva.; empl. couple or 2 girls. VI. 7499.

G ST. NW., 1825, Hotel Howard, vic. White House—Sgle., $2 day, $10 wk.; dble., $4 day, $14 wk.; triple, $17.50 wk.; run water, rm., ph.; shr. RE. 5322.

GALLATIN ST. NW., 912, Apt. 202—Come to see this very lovely room; just the sort of room you would be proud to have in your own home; ideal for couple or 2 gentlemen; every comfort; convenient to everything; unlim. phone. TA. 0063.

GEORGETOWN, 3023 Dumbarton Ave. NW., nr. GW & Georgetown—Sgle. rm., gentleman only, $30 mo. DU. 5914.

GEORGETOWN—Nicely furn. front twin bedrm., unlim. phone, excel. trans., pvt. home. CO. 1684.

GIRARD ST. NW., 1462—Master twin bedrm., running water, large closet; near bath, shower; refs.; conv. bus and car.

GLOVER PARK—Newly dec. rm. for 2; next bath; conv. transp. WO. 2013.

GLOVER PARK—Dble. frt. rm., next bath. OR. 0262.

H ST. NW., 1907—Nice rooms for refined young men; twin beds; automatic gas heat; plenty hot water; $40 mo. priv.

HILLCREST VIC.—Nicely furn. large sgle. rm., suit. for empl. mother, day care for child, or empl. couple. VI. 2942.

INGRAHAM ST. NW., 436—Bedroom and liv. rm., for 1 or 2 gentlemen; southern exposure, 5 windows. GE. 3560.

IOWA APTS., nw., Apt. 3, lge. lgt. studio bedrm.; downtown; $10 wk. HO. 9543.

IRVING ST. NW., 1305—Large front sgle. rm., priv. bath, refined home; $10 wk.; ref.; good transp. AD. 0084.

K ST. NW., 1927—Lge. dble. front rm.; near GWU and downtown; laundry privileges; $6.50 week. RE. 5829.

KALORAMA RD. NW., 2017—Lovely dble. rm. to share with very attrac. young lady; conv. trans.; $25 mo. NO. 6695.

KLINGLE RD. NW., 2006—Newly dec. room for gentleman; semipvt. bath sh'r; maid serv.; all conveniences; $30 mo. 2 buses pass door. CO. 3986 or NA. 3056

LAMONT ST. NW. 529. Apt. 24—Lge. frt. rm., next bath, kit. priv.

LONGFELLOW ST. NW., 1416—Large front bedroom with private half bath and dressing room; $50 month.

LINDEN HALL, 1632 19TH ST.—Dbles. & sgle.; kit. priva.; maid ser. WI. 2362.

MACOMB ST. NW., 3455—Twin bedroom, foyer, phone; adj. bath; conv. transp. Girls; laun. priv. OR. 7054.

MADISON ST. NW., 321—Double room for couple; next bath; unl. phone.; laun. priv.; $40; conv. transp. GE. 0341.

MASS. AVE. NW., 2201—Running water in single room; $32.50 monthly.

Rooms, Furnished 34

MASS. AVE. NW.—Single room, share bath with 1; young man. WO. 3726.

MERIDIAN PL. NW., 1354—Attr. frt. rm., phone in rm.; conv. shops; $35, 1; $45, 2; Bendix washer. DU. 1280.

MT. PLEASANT, 1806 IRVING ST. NW. Large front rm., pvt. half bath, twin beds, for employed cple. Call after 1 p. m., AD. 5297.

MT. RAINIER—Comfortable single room; convenient transportation. WA. 2794.

NEW HAMPSHIRE AVE. NW., 1141—Newly furn. rooms for rent; near transp.

MT. PLEASANT, 3327 17th st. nw., dble. rm., twin beds, for 2 girls; walk-in clos. with wind.; nicely furn.; bus at door. CO. 9341.

N. J. AVE. NW., 1223—Lge. rm., 3 windows, twin beds, men pref., $7.50 wk. DI. 1614.

OAK ST. N.W.—near Park rd., room near bath, phone and laun. priv.; ladies only. AD. 1328.

OTIS PL. NW., 828—Front rm., 1 or 2 men; pvt. Jewish home; shower bath, unl. phone, ½ blk. transp. TA. 4887.

P ST. N.W., 1740, The Churchill—Clean, single rooms, run. water, maid service; $7.50-$8.50 wk.; twin bedrms., $10 wk.

PARK RD. NW., 1531—3 rooms, adjoining 1st fl., equipped for 4-6 students. DU. 6596.

PETWORTH, 4803 5th St. N.W.—2 nicely furn. connecting rms., private bath and shower; suitable for 1 or 2 gentlemen; reasonable. No other roomers. Conv. transp. RA. 1847.

PETWORTH (4122 7th st. nw.)—Large rm., adj. bath and shower; Man only. Conv. transportation. RA. 6993.

QUACKENBOS ST. NW., 607—Dble. frt. rm., pvt. bath, gar.; priv.; 5th and Sheridan bus; men or empl. cple. RA. 8917.

QUE ST. N.W., 1734, redec. single and double rooms, some with running water.

QUINCY ST. NW., 606—Single front room, pvt. home; home priv.

R ST. NW., 1627—Nicely furn. double and single rm., next to bath; reasonable. NO. 0368.

RANDOLPH ST. NW., 512—Single attr. rm., near transp.; unlimited phone; laundry priv.; $25 mo. TA. 8549.

RANDOLPH AND 25TH NE.—Twin bedroom, 2 cedar closets, semiprivate bath; residential section. MI. 7486.

RHODE ISLAND AVE. NW., 1527—Close in; d. or s.; running water; next to bath; immaculate; reliable people only.

S ST. N.W., 3537—Nr. Georgetown Univ. Private home; double room, twin beds; near bath; suitable Government employed gentlemen. WO. 0713.

SIL. SPR.—2 large rooms, semipvt. bath; sgle. or dble.; conv. loc; breakfast optional. SH. 3464.

THOMAS CIRCLE, 1223 Vt. Ave., Apt. 71—Frt. rm., twin beds or dble. bed; 2 empl.; 24-hr. elev. ST. 8747.

WARDMAN PK. Vic.—2 studio-type rms., fireplace, for 2-3 men. AD. 3885.

WARDMAN PK. VIC.—Unlimited phone, private bath; gentleman; $65. CO. 0663.

WEBSTER ST. NW., 1515—Single, finely furn.; for man; south. exposure; conv. to cars, bus, etc. TA. 1144.

WESLEY HEIGHTS

Dble. room, nicely furnished, twin beds, 2 young ladies, $55 mo. WO. 9058.

WOODRIDGE—Lge. bright rm. adj. bath; laund. and phone privs.; conv. transportation. HO. 5120.

1ST ST. N.W., 5723—Master bedrm., pvt. bath, lge. closet. GE. 7890.

4TH ST. NW., 5212—Nicely furnished single rm.; pvt. bath; $28 mo. TA. 0489.

9TH ST. NW., 3406—Attract. double room, twin beds; convenient transportation; no other roomers. TA. 8389.

10TH ST. NE., 926—Large front single room for man. Nr. trans.; $30. LI. 6731.

1010 BUCHANAN ST.—Bedrm. for 1 refined girl; pvt. home, pvt. adj. bath. DE. 6646.

11TH ST. N.W., 1010—Sgl. rm., wkly. rate. EX. 9654.

13TH ST. NW., 5413—Attr. room., pvt. shower, bath, screened porch; conv. trans.; gentleman. TA. 1587.

14TH ST. NW., 6101—Gentleman share beaut. master bedrm., twin beds, priv. bath; Jewish family. RA. 7234.

15TH ST. NW., 4522—Front twin bedrm., lge. closet, phone, laun., grill priv.; excel. trans.; 2 girls. GE. 3417.

16TH ST. N.W., 1314—Very nice single room; elevator service; $25 mo.

16TH ST. NW., 1401—Attractive rms. for business people, students; selected menus; switchboard.

16TH ST. NW., 1720—In beautiful house; lovely dble. rm. with fireplace; 2 exposures; Simmons' Hollywood beds. An unusual place for 2 nice young ladies. Single rm. also available. NO. 3422.

16TH ST. NW., 1020—Rooms for young ladies, opposite Statler Hotel; ideal downtown location.

16TH ST. NW., 1609—A most homey, cozy place to live for gentlemen or couples who have to live away from their own homes. It's always nice to exchange references. Please call before coming out. AD. 6455.

16TH ST. NW., 1113 (nr. Statler)—Attr. studio rm.; man; bookshelves, fireplace; select pvt. home; $60. DI. 1113.

17TH PL. NE., 327—Nicely furn. rm., pvt. bath; also master front rm.; conv. transp. $10 week. TR. 4173.

17TH ST. NW., 4116—Pleasant corner sgle. rm., close to bath; block bus; gentleman; $30 month. RA. 6683.

17TH ST. NW., 3345—Large rm. for 1 or 2; running water in room; hot-plate permissible. DU. 2991.

19TH ST. NW., 2320—Nice large dble. rm. for 1 or 2 men. NO. 9833.

42ND ST. NE., 615—Large double front rm. for employed cple; 3 men or 3 gir

Sale Investment Property 62

Continued From Preceding Page

ARLINGTON, VA.

GI-approved 5-room brick, semidetached; full basement, oil heat, range and refrigerator; furnished; leased $100 per month. Price, $11,500; $2700 down, $66 per month. Tenant pays all utilities.

MAC LINDSEY
75 N. Globe Rd. CH. 6090, OX. 2211

TWO APARTMENTS

Good N.W. section, west of 16th st.; 21 units; income $10,500; 24 units, income $12,400. Very low rents. Sale to settle estate. For full particulars call MR. STRAUB (today, OR. 2644).
Thos. J. Fisher & Co., Inc.
736 15th St. N.W. Realtors DI. 6830

WILL TRADE OR SELL

Remaining 7 of a group of 48 4-family apartments, well located in most convenient section of Alexandria with transportation and stores within 1 block. These buildings show excellent returns and are well financed. For complete information, call Mr. Fredericks, SLigo 6664, with
BEITZELL
DI. 3100
BROKERS' COOPERATION INVITED

GOOD INVESTMENTS

1. 20th St. NW., below Dupont Circle. Attractive small office building. Split and span. Price $35,000.
2. Downtown corner. Long-term liquor lease. Income schedule $5740. Price $50,000.
3. O St. SE. 2nd Commercial. Modern fireproof warehouse. Short lease at $7200 annually. Price $60,000.
4. L St. NW. between 14th & 15th. 3-story and basement brick. 1st commercial. Possession obtainable. Price $65,000.
5. K St. NW., near 20th, 6 rooms, basement. Flat front brick, 1st Commercial. Price $20,000.

WEINBERG & BUSH
1707 H St. NW Realtors NA. 8500

Investment Property Wanted 63

CASH
Purchasers for all types of property. Call Milton P. Ruppert, 405 Investment Bldg. DI. 5015; eves., EM. 5407.

Real Estate Loans 63A

1ST, 2ND, 3RD TRUST LOANS
NEARBY MD., VA. AND D. C. MO. PAYTS LOWERED. ADAMS REALTY CO., 908 N. Y. AVE. N.W. RE. 1612.

2D TRUST NOTES PURCHASED. WASHINGTON HOUSING CORP. Call NA. 3570.

CASH FOR 2D TRUST NOTES. (White or colored.) Quick settlement. Prefer personal calls to telephone calls. FULTON R. GORDON, 1427 Eye st. nw. DI. 5230. Brokers' attention.

FIRST AND SECOND TRUST LOANS
BARTOW REALTY CO., Realtors.
1331 G St. N.W. ME. 2495.

1ST AND 2D TRUST LOANS—Prompt and courteous service, low rates. Before borrowing call Colonial Investment Co., 917 9th st. nw. RE. 6580.

MONEY ON SECOND TRUST
We will buy second-trust notes, D. C., nearby md. or Va. Reasonable rates. NATIONAL MORTGAGE & INV. CORP. 1312 New York Ave. N.W. NA. 5833.

4% LOANS

Financing or refinancing, homes or farms; also all forms of insurance. MRS. MICHELSEN, EM. 2242.

MORTGAGE LOANS, 4%, 4½%, 5%, graded according to character of loan. No charge for appraisals. MOORE & HILL CO., 804 17th st. nw.

Sale, D. C. Houses 64

ALABAMA AVE. AREA—S.E.

ONLY $12,950

OPEN SUN., 11 TO DARK
4619 Hillside Rd.
Brick (about 2 yrs. old). 6 rooms and bath; full basement, a.c. heat. Immaculate condition. Lovely new section. Bus at door, shopping, schools and churches nearby. Vacant.
TO REACH—OUT ALABAMA AVE. TO 46TH ST., LEFT ABOUT 2 BLOCKS AND RIGHT TO PROPERTY.
A. D. CRUMBAUGH
4908 Wis. Ave. Realtor. WO. 1-3-6-4.

American Univ. Park

$17,950
A lovely detached brick that has a large living room, dining room, kitchen, 3 good bedrooms and bath, plus a finished attic and built-in garage. You should see this home today.
F. A. TWEED CO.
5504 Conn. Ave.
EM. 1290 till 9 p. m.

AMERICAN UNIV. PARK

Colonial brick house; 6 rooms and finished attic. Call OWNER, EM. 2935. No brokers.

AMERICAN UNIVERSITY PARK

OPPORTUNITY

Large level lot. 3-bedroom, 2-bath comfortable home. Hot-water heat. $14,950. Easily financed.

OPEN TODAY, 1 TO 5 P. M.
4424 ALTON PLACE
Directions: Out Wise. ave. to Albermarle st., left on Albermarle to 44th st., left on 44th to Alton place, right to Home.
Exclusive With
MUNSEY TRUST CO.
Real Estate Dept., NA. 8080.
Mrs. Cummings, WO. 6853.

BARNABY WOODS

My walls are white brick and sturdy;
My shutters are pink and gay;
I can boast of lovely landscaped lot and trees.
Flagstone walk and terraces, a summer home, Bar B Q.
AND
My interior is just a decorator's dream.
Large living, dining room, fireplace, mirrored and paneled walls, stepdown den, powder room, modern kitchen, dishwashing machine; huge master bedroom, dressing alcove; 2nd bedroom; numerous spacious closets, beautiful Hollywood bath, sun deck, oil air-cond. heat, attached garage. Mrs. Cunningham, HU. 7267 or NO. 1925.
WALKER & DUNLOP, INC.
REALTORS. EXCLUSIVE.
GEORGETOWN OFFICE
3207 O St. N.W.

BARNABY WOODS

WILLIAMSBURG COLONIAL
Featuring bedroom and complete tile bath on 1st floor. Very large living room, dining room and de luxe kitchen, 3 bedrooms and 2 tile baths on 2d floor. Pine-paneled recreation room with fireplace, maid's room and full tile bath. Garage. Oil a.-c. heat. Entire house is in immaculate condition.
F. A. TWEED CO.
5504 Conn. Ave.
EM. 1290 till 9 p. m.

BRIGHTWOOD

Open Sunday 2 Till 6
PRICE REDUCED
514 Powhatan Pl. N.W.
(BETWEEN PEABODY & QUACKENBOS)
Convenient to all schools, churches, shopping and express bus lines; this lovely 3-bedroom, 2-tile-bath, prewar, semidetached brick is immaculate and in sound condition, with built-in garage, and heated recreation room; low maintenance costs. Here is real value for an alert and prompt buyer. See it first. Excellent financing and quick possession. Exclusive with
Chevy Chase Realty Co.
4420 Conn. Ave. EM. 1800

BRIGHTWOOD

409 Peabody St. N.W.
OPEN SUN. 1 TILL 6
A semidetached brick home on a lot over 150 ft. in depth and located near schools and buses. Living room with fireplace, dining room, kitchen and enclosed porch or den, 3 bedrooms, tile bath and 4th bedroom or inclosed porch on second fl. Full basement, oil heat, built-in garage. Lovely condition.
Chevy Chase Realty Co.
4420 Conn. Ave. EM. 1800

GEORGETOWN

Charming small restored home, large living room, open fireplace, 1 master bedroom, another smaller one; automatic heat. Priced fair. SATURDAY, SUNDAY, EVES., DI. 3116.
ARENDES REALTY CO.
1207 Wis. Ave. N.W. MI. 2625

GEORGETOWN

Beautifully restored house. CH. 3533 or NO. 7422.

BURLEITH
Bordering Georgetown—An excellent Northwest location; Brick; 3 bedrms., living room and dining room, with paneled walls, built-in garage, gas h.-w. heat; extra bath in basement; 2 rear porches. House in excellent condition. $15,850. Call Mr. Carr, OR. 3348.
LEATH & ASHLEY, INC. NA. 3096.

CATHEDRAL HEIGHTS
1ST TIME OFFERED FOR SALE
Near Westchester Apts.—This spaciously comfortable 4-bedroom home, with 3 baths, large living room with wood-burning fireplace, large dining room, den, kitchen; oil h.-w. heat; built-in garage. Completely furnished. $34,750. Call Mr. Carr, OR. 3348, with LEATH & ASHLEY, INC. NA. 3096.

CAPITOL HILL

120 C ST. S.E.
NEAR HOUSE OFFICE BLDG.—9 rooms, useable basement, suitable for apartment or fine town house. Price $14,500.
OPEN SUN. 2 TO 6
CALL CURLEY BOSWELL WITH
JOHN LIPSCOMB & CO.
MI. 0600 Eves., LI. 2233

CHEVY CHASE, D. C.

Detached home on a nice, large lot. 1st floor: Living room, dining room, kitchen; 2nd floor: 4 bedrooms and bath; 3rd floor: 1 bedroom; full basement with half bath; slate roof; in excellent condition; priced only $17,500 for quick sale with easy terms.
EDGAR L. WEBSTER
OR. 5700. EM. 9524.

CHEVY CHASE, D. C.

OPEN SUN. 1 TO DARK
3379 STEVENSON PL. N.W.
Close to Blessed Sacrament and Lafayette School, a detached white clapboard home in this desirable area. Completely redecorated and vacant. The 1st floor has large living room, fireplace, large den, full-sized dining room and modern kitchen; 2nd floor: 3 nice-sized bedrooms and bath; porch, 2-car garage, oil hot-water heat; well financed, with easy terms. Price, $18,500.
Directions: Drive out Conn. ave. to Nebraska ave., right on Nebraska and at its intersection with Military rd (stop sign), turn slightly left to Broad Branch rd. and continue to Stevenson pl., right to Open Sign.
W. B. WRIGHT
REALTOR.
5211 Wisconsin Ave. EM. 5600.

CHEVY CHASE, D. C.—Beautiful 7-room colonial home under $23,000. Immediate possession. Call MIKE WOLF, ATLAS REALTY CO., DU. 0108 or ST. 7368.

CHEVY CHASE, D. C.

Price greatly reduced. Brick home with slate roof. First floor: living room, dining room, kitchen, half bath, center hall, with dining alcove. Second floor: 3 bedrooms, 2 beautiful baths. Third floor: 1 large bedroom; full basement and a nice screened-in porch; 1-car built-in garage; gas heat, with summer-winter hook-up. On a beautiful lot. This is truly a wonderful buy on today's market, with easy financing, and will consider a trade.
EDGAR L. WEBSTER
OR. 5700. EM. 9524.

Chevy Chase, D. C.

OPEN TODAY
2926 TENNYSON ST. N.W.
VACANT—$23,750
BARNABY WOODS area. Prewar stone and brick residence; 6 rooms, 2 baths, maid's room and bath; gas h.-w. h.; Screened living porch and sun deck. Grove of tall shade trees.
TO REACH—FROM CHEVY CHASE CIRCLE, RIGHT ON WESTERN AVE. 6 BLOCKS TO TENNYSON ST., THEN RIGHT TO PROPERTY AT OUR OPEN SIGN.
Edw. H. Jones & Co., Inc.
WO. 2300. 5520 Conn. Ave. N.W.

CHEVY CHASE, D. C.

OPEN SUNDAY, 1 TO 6
5340 BELT RD. N.W.
2-story brick, 8 years old: 3 bedrooms, 2 baths, recreation room, garage. Sacrifice price at only $19,950. Owner leaving country. Approx. $4000 down payment required. Large 1st trust at 4 per cent. ST. 1161.
MONTGOMERY INV. & INS. CO.

CHEVY CHASE—$18,500
Newly renovated inside and out, 7-room, 1½-bath home, in this fine location, is offered at the above low price. This home is vacant and possession with title.
ARLIE L. JOHNSON REALTY CO., INC.
5402 Conn. Ave. OR. 7100 till 9 p.m.

CHEVY CHASE, D. C.

4107 INGOMAR ST. N.W.
OPEN SUN. 1 TO 6
4-bedroom home in fine condition; large level, fenced lot; detached garage; gas automatic hot-water heat; excellent neighborhood. Priced at $19,950 to sell quickly.
DIRECTIONS: OUT CONN. AVE. TO INGOMAR, LEFT ON INGOMAR TO HOUSE AND OPEN SIGN.
EXCLUSIVE WITH
Chevy Chase Realty Co.
4420 CONN. AVE., EM. 1800

CLEVELAND PARK

Excellent home, near Kennedy-Warren apts. Living room with wood-burning fireplace, dining room, den, 3 large bedrooms, 2 baths, maid's room and bath; oil heat; garage; cedar-lined closets. Priced under $23,000, incl. all curtains and wall mirrors. For appointment call Mrs. Hanes, MI. 3350 or HO. 4732.
D. A. HANES CO., INC.
1600 20th St. N.W.

CONN. AVE. SECTION

Most attractive center-hall brick home, custom-built 5 yrs. ago, of the finest materials and located off upper Conn. Ave. in a much-wanted D. C. area; 4 bedrooms, 2 modern baths; 1st-floor lav., attractive recreation room, large living room with fireplace, din. room, modern kitchen, maid's room and bath, 2-car garage.

BETHESDA

Exceptionally nice prewar brick home, located in a most desirable neighborhood, near stores, express bus and within an easy walk to public and parochial schools. 3 bedrooms, modern tile bath, nicely proportioned living and dining rooms, excellent fully equipped kitchen, recreation room, good level lot.
DURANT-HILLAND
EM. 6600

CONGRESS HEIGHTS

NEAR NICHOLS AVE. S. E.
Imagine a brick home as modern as tomorrow, 6 rooms, 2½ baths, gas heat, equipped kitchen for only $13,000. Call Mr. Rauch, AX. 8901.
COX & CO., RE. 1633

CONGRESS HEIGHTS
HOME & INCOME
3 complete apts. (1 apt. furn.), 8-rm. 2-bath frame, extra lot; rents will pay all carrying charges; easy terms NEWCOMB REALTY SERVICE, TR. 7652.

CRESTWOOD

15 min. from White House out 16th st., Georgian colonial overlooking Rock Creek Park. Priced very low for this area. Specially designed for entertaining. Featuring large living room, fireplace, formal dining room with corner cupboards; den and powder room; de luxe kitchen with breakfast space, formal entry hall, special colonial staff, recreation room with fireplace, 3 bedrooms, 3½ baths, maid's room, screened porch, sundeck, barbecue pit, walled formal garden, 2-car build-in garage. MR. HOLMES, EM. 6625, for appointment.
PAUL P. STONE, Realtor
1015 15th St. NW. NA. 7379

DUMBARTON

NOW it will be sold. This outstanding value will really surprise you. This attractive Colonial detached brick home only 7 yrs. old; built by Waverly Taylor; 4 bedrms. and 2 baths on 2nd fl.; attractive paneled den and powder room on 1st fl. Property is priced for quick sale. Close to schools, shopping and transportation. Call MR. 1143 until 6 p. m.
J. Wesley Buchanan, Realtor

FOXHALL VILLAGE

5-bedrm., 2-bath home, excel. cond.; screened porch, det. garage, maid's rm., bath; oil h.-w.h.; well financed; immed. poss. WO. 2060.

GEORGETOWN

2621 O ST. N.W.
OPEN SUN. 2 TILL 5
A quaint 2-bedroom home with 2 fireplaces, large garden, gas heat. Price only $18,000. Call Mr. John Gill, with
JOHN LIPSCOMB & CO.
MI. 0600. Eves., MI. 1206.

GEORGETOWN

OPEN 1 TO 5
1239 37TH ST.
3 BEDROOMS, 2 BATHS, DEEP GARDEN
HOWARD R. McPECK
3236 P ST. N.W.
MI. 1105 or DE. 9338

GEORGETOWN

1084 Thomas Jefferson St.
OPEN TODAY 2 TO 5
Newly restored combination living-dining room, open on patio and garden; 2 bedrooms and 1 bath, also other interesting small home. Mrs. McReynolds on premises.
NELLE LOWE CASSEL
AD. 2118. Realtor. WI. 3135.

GEORGETOWN

3626 N ST. NW.—Six rooms, bath, h.-w.h., full basement, front and back entrance; side lot 13½x100; $16,000.
GUY TINNER
1929 11th St. N.W. NOrth 4907

GEORGETOWN

Open Sunday, 1 to 4 p. m. Semi-detached brick; six rooms, bath, oil heat. Price $15,500. Town Realty Co. HO. 4868.

GLOVER PARK

Semi-detached 6-room and bath brick dwelling, large rooms, sleeping porch and nice large yard. Priced reasonably with excellent financing. Shown by appointment.
E. S. PRICE & CO.
11301 Georgia Ave.
PL. 1231-PL. 0315

HILLCREST

OPEN SUN. 2 TIL DARK
2133 32d PLACE S. E.
New det. brick. Liv. rm., din. rm., den or bedrm., bath, kitchen with dishwasher and garbage disposal on first floor; 3 bedrooms, bath and stairway to attic on 2d floor; laundry and toilet facilities in bsmt.; gas h.-w. h.; combination storm windows; garage.
FREDERICK A. BLUMER CO., Realtors
617 Pa. Ave. S.E.
FR. 1088. Eves. AX. 2618.

KALORAMA SECTION

Newly decorated townhouse: 5 bdrms., 2 baths, 2d-floor library with fireplace, attractive 1st. fl. plan with extra room. Eves. Call Mrs. Herring with
RIDDELL REALTY CO.
MI. 4919. 1742 K St. N.W. DI. 7900.

KENT

Custom-built home; very large living room, 3 bedrooms and 3 baths, well-arranged home on beautiful lot 80x180 ft. For details, call Mrs. Herring, MI. 4919, with
RIDDELL REALTY CO.
1742 K St. N.W. DI. 7900.

LINCOLN PARK

Row brick, 6 nice size rooms, bath, oil h.-w. h. Deep lot. House to be put in first-class condition. Possession at time of settlement.
FLOYD E. DAVIS CO.
1629 K St. N.W.
NA. 0353 EVES. RA. 2325

Mass. Ave. Extended

This beautiful detached brick home has just about everything. Living room, dining room and kitchen, plus 3 bedrooms and 2 baths and built-in garage. The price is under $21,000 and is excellently financed at 4%.
F. A. TWEED CO.
5504 Conn. Ave.
EM. 1290 till 9 p. m.

MASS. AVE. S.E.

Facing Lincoln Park—Excellent 6-room brick semidetached corner with lavatory on 1st floor; large rooms throughout; excellent condition; suitable for 2 family apts.; conv. neighborhood; near schools, stores, transportation. Mr. Holmes, EM. 6625.
PAUL P. STONE, Realtor
1015 15th St. N.W., NA. 7379

New Hamp. Ave. Extended

7200 14TH AVE.
A very desirable brick Cape Cod house on large corner lot. Within 1 blk. of schools, shopping center and transp. Living room, bedroom, kitchen and bath on 1st floor. 2 bedrooms 2nd floor. Full basement, oil a.-c. heat.
PRICE $13,950. TERMS.
EXCLUSIVE WITH
E. S. PRICE & CO.
Realtors—11301 Georgia Ave.
PL. 1231 Pl. 0315
Eves. Roy Price, SLigo 2425

MICHIGAN PARK

2 Groups of New Detached Homes in an outstanding location. Excellent transportation and shopping facilities. 6 rooms, 1 and 2 baths, lavatory in basement, fireplace in living room, large screened porches, fully equipped kitchen and some with garbage disposal units. Shrubbery and fully sodded lots and all improvements included. Prices $16,750 to $18,950. Down payments as low as $2500.
SAMPLE HOUSES
4518 EASTERN AVE. N.E.
OPEN SAT. AND SUN., 1 'TIL 9 P. M.
4700 Queens Chapel Terrace
(Furnished)
Open Sat. and Sun., 2 to 6 p. m.
Weekdays by Appointment.
STEUART BROS., INC.
1012 5th St. N.W. DI. 2434

NICHOLSON ST. N.W.

½ block west of 16th. 3-story semi-detached brick; 5 bedrooms, 2 baths, 2-car brick garage. For further information call ROBERT E. HAZELL, Exclusive, NA. 2523. Eves. and weekends, SH. 3519.

Mt. Pleasant—Cor. Brick

11 bedrms., 4 baths, oil heat, reception hall; lge. apt. for owner; new roof; recently wired; copper screens thruout. Price includes furn. Shown by appt. Exclusive listing with OWENS REALTY, ME. 0486, DU. 7009.

ROCK CREEK PARK

[815 East Beach Drive N.W.
OPEN
SUN. 1 TO 6
Considerably under prevailing prices is your opportunity to purchase a fine brick home in an area of other large homes. Custom-built for its original owner; all rooms are spacious and adapted for entertaining. There are 4 large master bedrooms and 3 baths on 2d floor as well as a servants wing with 2 bedrooms and bath, exceptionally large recreation room with fireplace; 3-car attached garage.
DIRECTIONS: OUT 16TH ST. TO KALMIA ROAD, LEFT ON KALMIA ROAD TO EAST BEACH DRIVE AND OUR OPEN SIGN.
J. A. McKEEVER CO., INC.
1614 K St. N.W., ST. 8800

ROCK CREEK FOREST

CHEVY CHASE
At purchaser's price, $19,950, this brick residence on wide corner lot is an excellent value today. Only 1 block from bus, near the recreational center and riding stables in the park; 6 rooms, breakfast room, powder room, garage. Vacant, so you can move right in. Now at a lower price for quick sale so call us right away. WO. 2300 until 9.
Edw. H. Jones & Co., Inc.

SHEPHERD PARK

1315 KALMIA RD. N.W.
Open Sun., 2 'til 5
2nd block east of 16th st., ½ block to school and 1 block to shopping center. Owner leaving city. Possession with settlement. Detached brick. Slate roof, step-down, attractive living room and paneled study on 1st floor. 3 rooms and 2 baths on 2nd floor. 3rd floor, 1 large room, insulated. Recreation room in basement. Adequate closets. Hot-water gas heat. 2-car detached brick garage. Well constructed.
FRANK M. DOYLE, REALTOR.
DI. 7965

SHEPHERD PARK

NEW LISTING
Near 16th st. Very attractive brick with large liv. rm., din. rm., powder rm., library, new de luxe kit. with dishwasher and disposal unit; gas heat. A real value. $27,950.
F. A. TWEED CO.
5504 Conn. Ave. EM. 1290.
Open 9 Till 9

Upshur St., Nr. 14th N.W.

Modernistic 6 rooms, 2½ baths, recreation room, detached garage; in fine condition. Must sell. Owner leaving city.

Butternut St. N.W.

Near Walter Reed. Detached brick, 7 rooms, 2 baths, recreation room, brick garage. In fine condition.

7th St. N.W., Nr. Dogwood

Detached. 6 very large rooms, 1½ baths, garage; large lot. In new condition. Priced right. Terms.

WM. A. LYNCH, RA. 1242

WOODRIDGE

Only $12,450; 6-room shingle home in lovely condition; nearly all conveniences; easy terms. Call UN. 3400 or UN. 6983 until 9 p. m.
J. RANDALL WALCROFT

WOODRIDGE—$2,000 DOWN
OPEN SUNDAY, 12 TO DARK
An unusually comfortable, detached 3-bedroom home. Large living room, dining room and kitchen. Side porch. Built-in garage. Oil h.-w. heat. Fenced rear yard. Immaculate condition. Near schools. Price reduced to an amazingly low figure.
To reach: Out Rhode Island ave. to 20th st. ne., left to Perry, right to 2004 Perry st. ne.
LEATH & ASHLEY, INC. NA. 3096.

BUNGALOW

Large living room with fireplace, 2 twin sized bedrooms, expansion attic partly furnished. Full basement with outside entrance, detached garage. Large level lot. Owner must sell this weekend. Priced under $12,000. Very desirable neighborhood. Call ST. 1161.
MONTGOMERY INV. & INS. CO.

1472 OGDEN ST. N.W.

SUN. 10 TILL DARK
VACANT—REDECORATED
Corner; 7 rooms, bath, fireplace, large kitchen, gas stove and refrigerator, new cabinets; gas heat. Move in. PRICE REDUCED TO $15,450.
To reach: Out 16th st. to Spring pl., right to our sign.
Eves. and Sun., GE. 9220.
Drury Realty Corporation
1737 K St. N.W. RE. 1133

701 Kentucky Ave. S.E.

SUNDAY 10 TILL DARK
IDEAL FOR DOCTOR OR DENTIST
Vacant; large, well-located home, 6 rooms; finished basement; gas heat; 2 stoves; 2 rear porches; adaptee for 2 or 3-family use. CORNER Kentucky and Potomac aves. Only $14,950. Eves. and Sunday, TR. 2977.
Drury Realty Corporation
1737 K St. N.W. RE. 1133

BY OWNER—New brick colonial detached 3-bedroom house, 337 Peabody st. ne.; vacant; $3,500 cash handles. Open 2 to 6.

OPEN SUNDAY 1 TO 5

1447 CHANNING ST. NW.
Price $19,950 this lovely detached brick home, consisting of 6 spacious rooms, built-in garage, oil h.-w. h. Immaculate condition. Call Mr. Hunt, EX. 4113; eves., DE. 2637, with
CAMPANELLA & WOOD

7120 MASS. AVE. N.W.

Move right in; new; 7 rooms, 2 baths, 1st floor den or bedroom; gas heat; garage. $23,500. Easy terms, or will consider trade as part payment.
BUILDER, OL. 2016

$12,250

$2000 down, payments to be arranged; newly redecorated 2-story brick, 7 years old, Chillum Heights. Call ST. 1161.
MONTGOMERY INS. & INV. CO.

BEAT THIS ! !
$3300 down for a large 12-room, 3-bath brick with many possibilities. Monthly payments like rent.
O'BANNON REALTY CO. FR. 5119

4814 WESTWAY DRIVE

OPEN SAT. & SUN. 1 TO 5
DON'T BE SORRY
SEE THESE
NEW HOMES TODAY
Contain 6 beautiful rooms, large de luxe kitchen with the finest equipment, gas a.-c. heat. Situated on large lots. Priced at only $18,950.
TO REACH: OUT MASS. AVE., RIGHT ON WESTERN AVE. TO WESTWAY DRIVE, THEN LEFT TO OPEN HOUSE.
S. R. Martin & Co.
Realtors
2643 Conn. Ave. DU. 5366

BRICK BUNGALOW

NEAR FT. DAVIS S.E.
Has living room with fireplace, dining room, modern kitchen, 2 bedrooms and bath. Attic with space for 2 rooms. Full basement; gas heat. Price, $13,200; terms.
SOUTHEAST REALTY CO.
1211 Penn. Ave. S.E. FR. 2000

G.I. ATTENTION

River Terrace, 5-room row brick, tile bath, recreation room; good condition; screened front porch; spacious rear yard to alley; price $9250. Call THE PRENTICE CO., ST. 6650; eves., ST. 2848.

Open Sun., 1 to 5 P. M.
5 NEW
DETACHED BRICK HOMES.
Living room with fireplace, dining room, modern kitchen, 3 nice bedrooms and bath, full basement with ½ bath, gas heat; two homes have powder room on first floor. Price, $15,850 to $16,500
TERMS
Directions—Out Penna. ave. se. to Alabama ave., left to 46th st., left 2 blocks to Easy pl.
SOUTHEAST REALTY CO.
1211 Penna. Ave. S.E. FR. 2000

OPEN TODAY 2 TO 5
3821 LEGATION ST.
CHEVY CHASE D. C.
Exceptional buy, in an excellent location, near schools and transportation; well built house with large living room, 4 bedrooms, 2 tiled baths; Bendix washing machine; large level lot; immediate possession. Phone MRS. BURNSIDE, WI. 3761.
D. A. HANES CO., INC.
MI. 3350 1600 20th St. N.W.

2-FAMILY—$12,950

Good N.E. section. 3 rooms, bath each. Separate gas heating.
SAM ROSEY, AD. 2700.

OPEN SUN. 1 TILL 6
1646 Ft. Dupont St. S.E.
Assume GI loan at 4% on this modern 5-room brick home in this desirable area.
AT. 0566 AT. 8980
THE GABLES CO.
2423 Minn. Ave. S.E.

HOME & INCOME

2-apartment brick near 28TH AND PENN. AVE. S.E.; each apt. has living room, dinette, bedroom, kitchen and bath; full basement; gas heat. $3500 down.
SOUTHEAST REALTY CO.
1211 Penn. Ave. S.E. FR. 2000

Nr. Fairfax Village S.E.

$1500 DOWN—AND $77 PER MO.
Will buy a nice 6-room, semi-detached brick; living room, dinette, kitchen, 3 bedrooms, tile bath; full basement; gas heat.
SOUTHEAST REALTY CO.
1211 Penn. Ave. S.E. FR. 2000

TRACY PLACE

Smart brick town house. Recently and artistically redecorated. Drawing room with wood-burning fireplace and dining room. Opens up conveniently for entertaining. Excellently priced. For appointment to inspect telephone Mrs. Hanes, MI. 3350, Eves., HO. 4732.
D. A. HANES CO., INC.
1600 20th St. N.W.

226 9TH ST. S.E.
Open Sat. & Sun. 1 Till Dark
Vacant—this large 9-room semi-detached stucco: 3 kitchens, h.w.h., gar., large yd. $2500 down. Mr. Tobon, FR. 0390.
O'BANNON REALTY CO. FR. 5119

INVESTMENT BARGAIN

Modern brick, divided into two 3-room apartments. This CAFRITZ "LIFETIME HOME" is located in BRIGHTWOOD near Barnard School. Price $13,250. $5000 cash required. Present income approximately $120 per month.
WALKER & DUNLOP, INC.
REALTORS. DI. 0222.

Upper 16th St. Area

A lovely semidetached brick with living room, dining room, den, kitchen and powder room. On the 2d floor are 4 bedrooms and 2 baths. This is an excellent location and the price is under $21,000.
F. A. TWEED CO.
5504 Conn. Ave.
EM. 1290 Till 9 p. m.

1726 NEWTON ST. N.W.

Semidetached brick: 11 rooms and bath, gas h.-w. h.; large basement. Ideal for rooming house or easily converted to apartments. For sale by executor to settle estate. Can be seen today, 10 a. m. to 4 p. m., or other times by appointment. Call MR. DOING, NA. 2128.

OPEN TODAY 2 TO 5
6613 Piney Branch Rd. N. W.
Unusual detached brick, 2 story home, large living room with fireplace, nice dining room, all modern large kitchen, 3 bedrooms, modern bath. Full high basement, gas air-conditioned heat; large lot.
MAX C. SCHWARTZ
TA. 2500

PRICE REDUCED

JUST OFF 16TH ST.
OPEN SUN. 1 TO 5 P. M.
4709 Piney Branch Rd. N.W.—Drive out 16th st., right on Crittenden, left on Piney Branch. Don't take our word for it—come out and see for yourself. Out-of-town owner will accept a very modest price for this spacious 22-ft. row brick house, containing 4 bedrms., 2 baths on 2d floor, plus 2 rear porches. 1st floor contains spacious living rm., with fireplace; dining rm., kitchen and pantry. Recently redecorated, including new lighting fixtures. Vacant—prompt possession. In a neighborhood of mostly detached residential homes.
Burr & Young, Realtors
DE. 4444.

TOWN HOUSE

NEW LISTING
Small and smart brick home in a choice close-in location. Remarkably priced and well suited for a couple who needs space for formal entertaining. Garage, and excellent maid's room and bath. Gas furnace. Call Mrs. d'Amecourt, MI. 3250 or WO. 8660.
D. A. HANES CO., INC.
1600 20th St. N.W.

HOME AND INCOME

7 rm. brick in excellent cond.; 3 tile baths; oil hot water heat; income quoted $150 per mo.; centrally located near 7th and D sts. ne. AT. 0566 or AT. 8980.
THE GABLES CO.
2423 MINN. AVE. S.E.

SEMI-DET.—$11,950

2-bedroom brick, 3 years old. Gas heat. Fine value.
SAM ROSEY, AD. 2700.

3 APARTMENTS—$12,950

2 APTS. VACANT
ROW BRICK HOME
LOCATED NEAR 8TH & G STS. S.E.
Each apartment contains 2 rooms, kitchen and bath. Move in one; let other two pay for building; oil h.-w. heat, 3 ranges, 3 refrigerators and furniture included in sale price. Convenient terms can be arranged.
PAT TROIANO, Realtor
827 14th St. N.W.
NA. 3560 CH. 5135

DOCTORS OR DENTISTS
Ideal location at busy and convenient intersection. Excel. 2-rm. office, with priv. side entrance; additional 5 lovely rooms for comfortable living quarters. Reas. down payment.
O'BANNON REALTY CO. FR. 5119

G.I.—$1,500 DOWN

NEAR ATLANTIC AND SOUTH CAPITOL. You will find 6 spacious rooms, Venetian blinds, ample closet space, 1½ baths, full basement with recreation room, gas heat and excellent brick construction and good workmanship in this home; convenient to Bolling Naval Research Lab. and good bus transportation. Possession with deed. Can be sold nonveteran FHA. Only one left, act quickly. Phone AT. 0566 or AT. 8980 NOW.
THE GABLES CO.
2423 Minn. Ave. S.E.

5-BEDROOM BRICK

1616 ALLISON ST. N. W.
2-story semidetached, large lot; good-sized living room, lovely fireplace, 2½ baths; oil auto. heat; detached brick garage. $15,000 1st trust 4½%. Shown by appointment only. Call ST. 1161.
MONTGOMERY INV. & INS. CO.

Sacrifice—Owner Ill

2½-Story, detached brick; A-1 condition; hardwood floors throughout, chestnut trim. Living room with fireplace; family-size dining room; modern equipped kitchen with breakfast nook; 3 large bedrooms; lovely tile bath; full basement with outside entrance; lavatory; gas h.-w.h.; 1-car attached garage; front and rear Anchor fenced yards. Lovely, quiet setting, 1 block from Georgia ave. carline; 2 blocks Sheridan shopping center. Immediate possession. No agents. GE. 4629.

OPEN SUNDAY 1-5 P. M.
718 Quincy St. N.W. Attractive 20-ft. brick home; 6 lge. rms. (3 bedrms.), tile bath, oil air-cond. heat; 2-car garage; excellent condition throughout; just 1 block to Georgia ave., stores and transportation; near all schools and churches. Priced low for immediate sale. Terms.

OPEN SUNDAY 1-5 P. M.
923 Delafield Pl. N.W. Row brick in immaculate new-house condition; 6 rms., 1 bath, full bsmt., gas h.-w. h., fenced-in lot, aluminum storm windows and doors, venetian blinds. Priced right with good terms; located ½ block off Ga. ave. Out Georgia ave., turn right on Delafield to house.
LEO M. BERNSTEIN & CO.
815 K St. N.W. Realtors. ME. 5400.

VETS. APPROVED, N.W.

1st and Underwood Pl. NW.
WHERE ELSE can you buy in NW. SECTION so much for ONLY
$12,500—$1,500 DOWN
ALSO FINANCING FOR NON-G.I.s. THIS NEW GROUP of semi-det. brick HOMES, 6 rooms and bath, with a breakfast nook, where you can place a breakfast set. Large, bright basement. Deep sodded lots. Gas heat. Many other features too numerous to mention.
William J. Rosenthal
1424 K St. NW. RE. 8266

OPEN TODAY 2:30 TILL DARK
958 SHEPHERD ST. N.W.
One of the best 4-room brick homes in Petworth. 1½ baths. Recreation room. Enclosed porches. Owners anxious to sell. $2,500 down and the home is yours. Should go this week. See Mr. Baines on premises.
Cox & Co., RE. 1633-DI. 4254

Nr. 8th & Tuckerman N.W.

Semidetached 6-room brick home, price $13,250. Substantial cash required.
JOE CURTO REALTY
FR. 7800

OPEN SAT. & SUN. 1 TILL 6
1516 TAYLOR ST. N.E.
Spacious 6-room home facing lovely grounds of Holy Name College. Living room with fireplace, complete kitchen, 2½ baths, full basement with gas heat. Large level lot. Well located for churches, schools and transportation. F.H.A. financing if desired.
AT. 0566 AT. 8980
THE GABLES CO.
2423 Minn. Ave. S.E.

TOWN HOUSE

NEAR WARDMAN PARK HOTEL
Charming brick house of 3 bedrooms, 2 baths; built-in garage, small garden. Attractively priced by owner, leaving for Europe.

Near American University

NEW HOUSE
Attractive Colonial of stone with slate roof, beautifully located on good-sized lot. Contains large living room, kitchen, 3 bedrooms, 2 baths, built-in garage, gas radiant heat.
Office Open Sun. 11 to 5
W. C. & A. N. MILLER
DEVELOPMENT CO.
Builders and Developers of Wesley Heights, Sumner, Spring Valley.
4830 Mass. Ave. N.W. OR. 4464.
Evenings, Telephone OR. 0907.
(List Your House With Us)

Det. Home in Woodridge

Attractive shingle residence, north of Rhode Island ave., close to grade and junior high schools; lot 50x110; seven rooms, including large bedroom on 1st floor; also finished room in basement; hot-water heat with new gas furnace; det. garage. An exceptional value at $13,500. Phone Mr. Blackwood, NO. 6597, with
SHANNON & LUCHS CO.
1505 H st. nw. NA. 2345

1901 D ST. N.E.

OPEN SUNDAY 2 TO 5 P. M.
Modern type corner brick, with covered front porch, six rooms, bath; GAS FURNACE, gas refgr., storm windows; 2 blks. to bus; near elementary and senior high schools. Eve. or Sun., phone TEmple 2233.
L. T. GRAVATTE
1318 K st. nw. Realtor. Nat'l 0753

FACING WALTER REED HOSP.
6709 GEORGIA AVE. N.W.—OPEN TODAY 1 to 5. Vacant! Immediate occupancy. Conveniently situated detached frame on a spacious lot. Ideal for tourist or private home; 9 rms., bath, oil heat, etc. Owner must sell! Priced unusually low. Excellent financing!
DANIEL DIENER & CO.
ST. 3361

BOTH OPEN SUN.—12-DARK
BRIGHTWOOD
310 Gallatin St. N.W.
A semi-detached brick with an exceptionally large living room, dining room and kitchen. 4 bedrooms and 2 baths. Recreation room with fireplace, real tile floor and ½ bath. Gas h. w. h. Deep lot. Brick garage. Priced to sell.
St. Gabriel's—$12,500
4417 5th St. N.W.
A 2-bath, 2-kitchen row brick. Has 6 nice rooms, 2 enclosed porches, gas h. w. h. Entire exterior has just been painted. Can be used as 2 apartments or single home. Priced to sell this weekend. To settle an estate. Come early.
FRANK J. VOL

Sale, Suburban Houses 67

Continued From Preceding Page

MARYLAND

SILVER SPRING

Lovely 7-room detached brick with large center hall, 23x14 living room with mirrored fireplace, very large dining room, 20x13 den, screened porch; 3 large bedrooms and 2 baths; finished recreation room; lot 70x175; overlooking park; in excellent neighborhood. Reduced.

PHILIP B. KEY REALTY CO.
SLigo 3010 Till 9 P. M.

SILVER SPRING

OPEN TILL 5
ONLY 3 LEFT

of these beautiful 3-bedroom detached brick homes, full basement, gas a.-c. heat, copper plumbing and screens, large living room, dining room, kitchen with breakfast nook, street level lots. Priced at only $14,500. Excellent terms.

DIRECTIONS, OUT PINEY BRANCH RD. TO OLD BLADENSBURG RD., TURN RIGHT 2/10 MILE TO BAYFIELD ST., TURN RIGHT 1 BLOCK.

SWERDLOFF REALTY CO.
TA. 5780. WA. 4348.

SILVER SPRING
OPEN TODAY 1 TO 6 P. M.

Well constructed, conveniently located; large level lot; owner transferred. Priced to sell. Nicely financed. 2-story brick, featuring lge. liv. rm. with firepl., family-sized dining rm., modern kitchen, screened porch, powder rm., 3 bedrms. and tiled bath; bright full bsmt. with lavatory; gas a.-c. heat; storm doors and windows; garage. To reach, out Colesville rd. to Franklin ave., right on Franklin to Saybrook, left on Saybrook to 9309.

LAWRENCE V. LUTES, Realtor
SLigo 4222. Eves., SLigo 4906.

Woodside—Silver Spring

This 3-bedrm. brick Colonial of prewar construction has living room with open fireplace, dining room with bay window, large fully equipped kitchen, with lots of cupboard space on 1st floor. 2nd floor has 3 bedrooms and tile bath. Full basement, lavatory, outside entrance and gas heat. Side porch. Located on nice level lot. Rear fenced in with white picket fence. Schools 2 blocks, shopping 5 blocks, transportation 4 blocks. This property is in good condition and you can have immediate possession. Price $17,500 and will take terms.

TO REACH—CONTINUE THROUGH SILVER SPRING ON GEORGIA AVE., TURN LEFT ON LUZERNE AVE. TO WARREN ST., LEFT TO 9406 AND OPEN SIGN.

EVES., PHONE JOHNNY MURTAUGH, SLIGO 4801, OR CALL RE. 6850.

Colonial Investment Co.

$800 Down, $65 MO.—G.I.

Five rooms, bath and shower, expansion attic, full basement; near schools, shopping center and all churches; both Capital Transit and Greyhound buses available. CLIFF PIERCY & CO., REALTORS, WA. 3200. Open until 9 p. m.

$950 DOWN, $85 mo. inc. taxes. Beautiful close-by new 5-room brick bung.; equipped kit., fenced lot, gas heat. Hammock Realty, UN. 3307.

west of Conn. ave. on Jones Bridge rd., Chevy Chase, Md.; 4 bedrooms, 2 baths, frame; modern garage with breezeway. Price, $24,000; $2,000 cash required. Open 2 to 9 daily. Fulton R. Gordon, 1427-Eye st. nw. DI. 5230.

BRICK BUNGALOW

Ideal for sizable family, in fine Silver Spring area; 5 spacious rooms, tile bath on 1st floor; stairway to 2 finished rooms and storage attic; ample closet space; large, bright basement with lavatory and outside entrance; near schools and transportation. Priced right.

DENNY & KELLY
SH. 1313 Eves., SH. 1447

Greenacres, Md.—$13,250

ONLY $2,500 CASH REQUIRED
OPEN SAT. & SUN. 1 P.M. TIL 6 P.M.

Attractive five-room brick on large landscaped lot; prewar construction; full basement, gas heat; restricted community, safe for children, and close to excellent grade school.

Directions: Out Rhode River approx. 5 blocks past Western Ave. turn left on Greenway Drive and follow signs to 5511 Redford Road.

Wm. H. Saunders Co., Inc.
DI. 1015

OPEN SUN., 1 TO 5 P. M.

Rock Creek Forest. Detached brick homes in beautiful surroundings, between 16th st. and Conn. ave.; 6 rooms, full basement, 2 plans side and center entrance plans. All conveniences.

Directions: Out 16th st. to East-West hwy., left on East-West hwy. to property, or out Conn. ave. to East-West hwy., right on East-West hwy. to homes. Salesman on property.

LEO M. BERNSTEIN & CO.
1415 K St. N.W. ME. 5400.

9503 ST. ANDREWS WAY
OPEN SUNDAY, 1 TO 5

One of the best built homes in close-in Silver Spring. Huge 3-bedroom new brick home, a stone's throw from Sligo Park. Contains also 1½ baths, immense side screened porch, built-in garage, Venetian blinds, etc.

Directions: Out Georgia ave. to Colesville rd. to St. Andrews way (at Sligo Creek Parkway), left 2 blocks to home.

WOODMOOR AGENCY, INC., Realtors
SH. 5555. SH. 3575.

PRE-WAR BRICK

3-bedroom Dutch Colonial, modern tile bath with shower, beautifully equipped kitchen with breakfast space; large dining room, living room with wood-burning fireplace; 2 porches; maid's room and ½ bath in basement; gas h.-w. heat, storm windows, awning; detached brick garage; located 1 block from bus and school. 4 blocks to District line. A value at $15,950.

NEW BRICK RAMBLER

Extra-large living room with fireplace, 3 bedrooms, tile bath, storage attic, large equipped kitchen, Bendix washer. Price, $16,950.

PRE-WAR BUNGALOW

3 bedrooms on first floor and beautiful recreation or bedroom on second floor; living room with fireplace, dining room, large equipped kitchen with breakfast nook; detached garage; located on a large level wooded lot, in the finest section of Takoma Park, just 3 blocks from the D. C. bus line, near stores, school, etc. Price, $13,950.

Wood-Conley Co., Realtors
8716 Ga. Ave., S. S. SL. 5700 till 9 p. m.

MAKE OFFER

ROCK CREEK HILLS—OPEN

Owner moving to country, offers 2-year-old home with 3 or 4 bedrooms, 1 on 1st floor, and 4 baths for immediate sale at sacrifice; $8,000 to $10,000 cash will handle. This is a better-type custom-built home. For details call General Walker, with

JAMES L. DIXON & CO.
ST. 7200. Eves., OL. 9431.

HERE'S YOUR HOME

NR. BETHESDA MEDICAL CENTER
CLOSE TO ROCK CREEK PARK

Modern Cape Cod

4 Bedrooms—2 Baths

In an exciting arrangement of brick, stone, cedar and redwood. You will enjoy these features:

Ample Closet Space.
Private balcony to den.
Screened porch.
Stone fireplace with built-in Adjustable bookshelves.
Large picture windows.
Built-in mirrored dressing table and desk.
Built-in garage.
Recreation space with fireplace and bar nook.
Ultramodern kitchen with garbage disposal unit, 9 cu. ft. refrigerator, ceiling exhaust fan and fine metal cabinets with hardwood tops.

Immediate Possession
PRICE, $22,300

Also Available—RAMBLER

WITH 3 BEDROOMS—1½ BATHS
PRICE, $20,750

TO REACH—Out Wisconsin avenue to Georgetown Preparatory School, turn right ¾ mile to Kenwick street, right one block to house.

Open Today,
10 A. M. to 7 P. M.

OWNER-BUILDER

TR. 5972 PL. 8599

Sale, Suburban Houses 67

MARYLAND

EXCLUSIVE CHEVERLY

On main street. Stone Cape Cod; 24-ft. living room with fireplace, family-sized dining room, breakfast room and dream kitchen; 3 large bedrooms, 2 baths, full basement, garage; screened porch. Price reduced to $17,950.

ROBERT S. DAVIS & CO.
WA. 3900 Till 9 P. M.
OPEN ALL DAY SUNDAY

Near Naval Medical Center

Detached stone and frame home on Battery lane near Wisconsin ave.; 6 rooms and bath; lot 80x190; owner will take back large trust after reasonable down payment.

FLOYD E. DAVIS CO.
1629 K St. N.W.
NA. 0352 Eves., WO. 8558

3-BEDROOM BUNGALOW
717 MAPLE AVE.
ROCKVILLE, MD.
OPEN 1 'TIL 5 P. M.

$10,950, with only $1,500 down buys this charming home. Basement, garage, fenced-in lot and oil heat are among its many features.

To reach: Out Georgia ave. to Viers Mill rd., follow Viers Mill rd. to 1st st., right on 1st st. two blocks to Maple ave., then left to our sign and home.

WM. G. LIBBY CO.
908 14th St. N.W. RE. 8660.

BARGAIN
$14,000

106 Albany Ave., across street Bliss Elec. School facing park. Well built house converted 3 complete modern apts. Separate entrance, 1st floor rented $80 mo., 2d floor owner-occupied; 3d floor apt. just redecorated; oil h.-w. h., storm windows and screens; lot 186 ft. deep; oak shade trees; garage. Priced to sell with reasonable down payment and rented apts. will more than pay the monthly payment, taxes and upkeep. Shown by appointment only.

FRANK L. HEWITT
8483 Fenton St., SLigo 8900

701 FOREST GLEN RD.

For best dollar value, inspect this over the weekend; 6-room detached brick with garage and large side porch, fireplace, de luxe kitchen with garbage disposal unit, tiled powder room, 1st floor; 3 nice bedrooms and bath up; light, airy basement with outside entrance. Only $18,950.

Drive out Colesville Rd. to Forest Glen Rd., turn left 1½ blocks to sign.

PHILIP B. KEY REALTY CO.
SLigo 3010 'Til 9 P. M.

NEW 3-BEDROOM BRICK

1st-floor powder room. Price reduced; good terms. For further information, call ALLNUTT & MAUST, SH. 4646. If no answer, MI. 8051.

A REAL BUY

NEARBY MD.—$1,000 DOWN

English-style prewar bungalow, built by builder for his own home. Basement. Unfinished expansion attic. 1 block from bus, near schools and shopping center. Price, $10,750. Immediate possession.

Call MRS. NIGELS, UN. 1066, with
MILLAR BROS., INC.
4710 Annapolis Rd., Bladensburg, Md.

STEEL HOME, $9,950

Built in 1938, in wonderful condition; large fenced lot, 65 by 165; h.-w. oil heat. On R. I. ave. extended in college Park, Md.

BUILT IN 1940

Owner says sell for $11,550. 3 bedrooms, living room, dining room, kitchen; 2 rooms in basement; h.-w. oil heat; wooded lot. May be purchased furnished. Located Hollywood-on-the-Hill.

BRICK, $1,500 DOWN

Built in 1941. $11,750. Cape Cod style with space for 2 rooms up; tile bath; toilet in basement; insulated in ceiling and roof; 3 blocks from car line in College Park, Md.

LARGE 4½-BEDROOM

Home for $12,950—unfurnished; $13,950—furnished; living room, fireplace, dining room, kitchen, full basement; 1½ baths; h.-w. oil heat; garage; corner lot 75x150; aluminum storm windows and venetian blinds; walking distance of Md. U. campus.

Burch Realty Co., Realtors
8505 Baltimore Blvd., College Park, Md.
TO. 5783, TO. 6338
Eves. TO. 4856, UN. 3391

DE LUXE RAMBLER

Excellent Silver Spring location; floor plan includes living room with fireplace and built-in bookcases, dining room, large all-electric kitchen, 3 spacious bedrooms and 2 tiled baths, porch, all on 1st floor; stairway to storage attic; full basement with fireplace in unfinished recreation room; built-in garage. Truly a beautiful house and priced to sell.

PHILIP B. KEY REALTY
SLigo 3010 Till 9 P. M.

GREATLY REDUCED
8415 GALVESTON ROAD

Be the first to live in this lovely brick home; built for owner to live in; circumstances prevented—so, to some lucky person the price has been reduced actually $2,000 below the cost to build. One of the loveliest neighborhoods in nearby Maryland; across the street from Sligo Park. There are 4 bedrooms and bath 2d floor; attic has space for 2 more rooms; the first floor has full size dining room, large living room with fireplace, modern fully equipped kitchen, lav. and screened porch 28x10; open sun porch over garage 28x10; brick garage with overhead doors; Bryant gas heat; new venetian blinds.

To reach: North on Piney Branch Road to Dale Drive, left to Galveston and left on Galveston to our sign on the second house.

OPEN SUNDAY 1 TO DARK
OR BY APPOINTMENT
Robert L. McKeever Co.
NA. 4750 REALTORS OR. 5288

SEE THIS BEAUTIFUL home today. Prewar 3-bedroom home. Priced at only $11,500; on large corner lot; may go GI to qualified veteran with $1,000 down. SLigo 7375. SUSURBAN INVESTMENT CO.

OPEN SUNDAY, 1-5 P. M.
624 GIST AVE.

SILVER SPRING

Brick bungalow, 2 large bedrooms, tile bath, equipped kitchen; basement in knotty pine; large attic. Full price, $13,650. Directions: Piney Branch rd. to Gist ave., turn left to Open Sign.

Prince Georges Realty Co.
WA. 6655. UN. 1166.

$950 DOWN

Transfer of vet makes it necessary to sell today only this ultramodern close-by 5-rm. brick bungalow for only $950 down, with mo. payments less than rent. We urge you to inspect this picturesque home with "100" features. Do not call on this ad after today, for unless this home is sold today it is to be rented at $138 mo. Hammack Realty, UN. 3307.

STOP! LOOK! LISTEN!

Then come and see what $3,000 cash will buy in this big, new detached brick home out in the Indian Springs Country Club Area of Silver Spring. 22-ft. living room with fireplace and cost closet; large terraced dining room, a bright modern kitchen with room for breakfast set, side screened porch, 3 pleasant bedrooms, plenty of closets, a sparkling bath; has A.-C. heat, wooded lot about 90 ft. wide; convenient to transportation and shopping. Must be sold. Call ME. 1148 until 6 p. m.

J. Wesley Buchanan, Realtor

BRICK BUNGALOW

Modern, near Westmoreland Circle; immaculate cond.; 1st fl. includes liv. rm., din. alcove, kit., 2 large bedrms., bath; 2nd fl. roughed in for 1 large rm. and bath; full bsmt., nice lot. Reasonably priced for quick sale. Call ARLIE L. JOHNSON REALTY CO., INC., OR. 7100 until 9 p. m.

DE LUXE RAMBLERS

OPEN TODAY 1 TO 5

Don't miss these 2 choice brick homes, one on corner lot; large living room with fireplace, built-in bookcase, 3 bedrooms, 2½ baths, 2 fireplaces, full dining room, spacious, well equipped kitchen, recreation room, built-in garage, large rear porch. Directions: Out Piney Branch rd. to Old Bladensburg rd., left to Patton drive, right to end of street and our sign.

GRAHAM & CO.
SLigo 6010. Eves. WI. 2641.

9632 Old Bladensburg Rd.

This brick 6-room home is open for your inspection Sunday 1 to dark, and contains 3 bedrooms and bath on 2d floor; with many nice features, such as ½ bath, slate roof, fireplace, large modern kitchen, etc. If you need a good 6-room home, don't fail to see this.

To reach: Colesville rd. to Four Corners, right to house.

THOMPSON & GRAY
REALTORS
904 Ellsworth Dr. SLigo 6100

BRICK BUNGALOW

$2,500 DOWN—SILVER SPRING

Two-year-old bungalow on Dale dr.; 5 lovely rooms and bath, full basement, gas a.-c. heat, stairway to expansion attic; lot 60x110; convenient to everything; vacant. Priced to sell. Call till 9 p. m.

Wm. Calomiris Inv. Corp.
1012 17th St. N.W. DI. 1658

Sale, Suburban Houses 67

MARYLAND

1311 Forest Glen Rd.

7 rooms, 2-story brick; step-up dining room, bedroom and ½ bath on 1st floor; transportation by the door, schools nearby; excellent financing.

OPEN SUNDAY 1 TO DARK
To Reach: Georgia Ave. to Forest Glen rd., right to house.

Thompson & Gray, Realtors
904 Ellsworth Dr. SLigo 6100.

BEAUTIFUL RAMBLER

Open today, 1 to 5. 8903 Walden rd., Silver Spring, Md. Owner-occupied and he must sell. Charming stone and brick, all rooms on one floor. Spacious living rm., dining rm., combination fireplace, de luxe kitchen, fully equipped, with plenty of closets, large refrig., stove, 3 lovely bedrms., 1½ baths, linen closet, large bsmt., built-in garage, patio, gas h.-w. heat, etc. 1 block from schools, shopping, transp. Make this your first stop. It's priced low to sell today. Out Piney Branch rd., left on Flower ave. 1 blk., right on Plymouth to Walden rd., left to home.

DANIEL DIENER & CO.
ST. 3381.

OPEN SAT. & SUN.
1ST FLR. BEDRM.

In Neighborly Temple Hills

This charming 6-room brick overlooks the lovely valley, side porch, living room with fireplace, bedroom, full tile bath, dining room and complete kitchen on 1st floor. Dry, light basement with oil a.-c. heat. Over ½ acre of fine level land. Only 4 miles from D. C. with excellent downtown bus service.

Directions: Take W.M.&A. bus marked Temple Hills, or drive out Penn. ave. ss. to Branch ave., follow Branch ave. and Maryland No. 5 to St. Barnabas rd., No. 414. Follow 1 mile to Temple rd., turn left on Temple rd. and follow one mile to our sign; follow arrow to Custom Heights, turn right on Portal st. and follow to 3107 and open sign; or phone AT. 0366 or AT. 8980 for our service car.

THE GABLES CO.
2423 MINN. AVE. S.E.

WANT THE BEST BUNGALOW SILVER SPRING

A new custom-built home for your convenience and comfort. Just perfect for small family or couple desiring real quality charm. Fine convenient location. 1 block from 2 bus lines. Has brick construction, living room aprox. 21x13 ft., picture window and fireplace. Dining room, kitchen 11x14, with metal cabinets, GE Astra. ft. refrigerator, de luxe gas stove; 2 large bedrooms and bath on 1st floor. Large expandable attic. Full basement. GE gas heat. Garage.

OPEN SUNDAY, 12 TO 6.
Directions: Colesville rd., right on Franklin ave., then right Wire ave.

FRANK L. HEWITT
8485 Fenton St. SLigo 8900.

HURRY
ONLY $600 DOWN

TO QUALIFIED VETS

Plus usual settlement costs on these big 6-room brick colonials. The kitchen affords space for breakfast set. Full basement, many other features. Immediate occupancy. Call RE. 6650, 9 till 9.

Colonial Investment Co.

114 EAST BRADLEY LANE
CHEVY CHASE, MD.
OPEN SUN. 1 TO 5

Detached 6 rooms and bath, large living room, fireplace, all-electric kitchen, electric dishwasher, tile bath; full basement, oil heat; large lot, detached garage; aluminum storm sash and screens; $2,500 cash.

Call MRS. COGSWELL, CO. 0712
HENRY E. TRIPP, Realtor
NA. 8705

RAIN OR SHINE
SLEET OR SNOW

See 2718 Colston Drive
CHEVY CHASE
(ROCK CREEK PARK AREA)
Open 2 to 6 p. m. Today

See ad on 1st page Real Estate Display section Washington Post.

W. L. LEBLING
Realtor. WI. 1122

5 EXCEPTIONAL VALUES
Rock Creek Hills Area

7 ROOMS—2½ BATHS

Generous lot, 100x165; center-hall plan, white-painted brick Colonial, just 2 years old; living room 14x25, library 12x14, dining room 12x15, kitchen 12x12, master bedroom 14x23, other bedrooms 12x12 and 12x14, storage attic, gas heat. A real buy at $29,950.

BRADLEY BLVD.

4 BEDROOMS and NURSERY

Beautiful wooded corner lot; living room 15x24, den, breakfast room, powder room, maid's room and bath; 2-car garage; recreation room with fireplace; tiled roof. A real buy at $31,950.

Edgemoor-Bethesda

4 BEDROOMS—2 BATHS

Near stores, schools, buses, very charming brick and frame prewar home in excellent condition; for $24,500 on liberal terms.

Greenwich Forest Area

You will fall in love with this prewar white-painted brick home, on lovely landscaped lot; reception hall, stairs, kitchen and garage at front; living room, dining room and screened porch at rear; recreation room and workshop in basement; 3 generous bedrooms, 1½ baths on 2d floor. You will want this badly at $21,500.

Bethesda—Near Stores

6 ROOMS PREWAR BRICK

A gem of a house in a gem of a location, for folks who want to live close to schools, stores, buses, theater, and at the same time enjoy the privacy of a quiet residential street; gas heat, screen porch, maid's room, slate roof, garage. A real find for less than $20,000.

For more details and inspection of any or all of the 5 fine values described above, phone OL. 1064 today or any weekday until 9 p. m.

SYDNEY KARR, REALTOR

Open Today, 2 Till Dark
318 HOLLY AVE.

Owner leaving city wants offer, prewar brick Cape Cod, with 5 full-sized rooms, beautiful bath; full-sized basement, large lot, oil a.-c. heat; convenient terms. Out Georgia ave. to Piney Branch rd., right to Philadelphia ave., right 1 block to Holly ave., right to open sign.

A. V. PISANI
Realtor OL. 7500

OPEN TODAY 1 TILL 6
1713 NOYES LANE
SILVER SPRING

Det. brick, side hall plan; 3 bedrooms, 1½ baths; brick fireplace in living room, cozy dining room, complete kitchen. Gas heat. Truly a buy at only $15,500. Dir.: Out Georgia Ave. ext. to Noyes Dr., left 2 blocks to 2d Ave., right about 50 feet then left to house.

Dorothy K. Winston & Co.
1424 K St. N.W.
ST. 4111. Eves. SH. 7446.

Sale, Suburban Houses 67

MARYLAND

$1,000 DOWN—Lovely 2-bedroom home with 2 large picture windows, full basement and screened porch, situated on large wooded lot. Priced at only $12,500. SLigo 7375. SUBURBAN INVESTMENT CO.

VIRGINIA

ALEXANDRIA—By the owner, 6-room brick; hardwood floors; tiled bath; 3 bedrms.; Bendix washer, stove and refrigerator; shaded lot. Located 803 Ramsey st., 1 block from George Washington High School. Excellent financing. Price, $11,950. Call TE. 3825.

ALEXANDRIA
BEVERLEY MINDED?

Your find of the week. English 3-bdrm. brk. home in the finest environment. Tiled bath, full bsmt., screened porch. Fast action recommended at $16,500.

THE BRANT COMPANY.
2334 Wilson Blvd., GL. 4216, OX. 6520

ALEXANDRIA

If you are a GI and interested in buying a home, get in touch with us. We have a variety of good homes and will be glad to help you.

CURTIS E. MARTIN, Realtor
120 S. Royal St., Alexandria, Va.
TE. 2548 AL. 6815

ALEXANDRIA—Colonial 6-room house; living room with fireplace, step-down library, built-in bookshelves; 2d floor on 2 levels; brick paved garden reached from living room or kitchen; 1½ baths; oil hot-water heat, summer-winter hookup; ½ block from bus, near shops, school; listed in "Alexandria Houses, 1750-1850"; $15,750. By Owner, TE. 7473 eves., Sat. and Sun.

ALEXANDRIA—$8,950

with terms, less for cash, furn. or unfurn.; vacant prewar 2-bedrm. row brick with full basement, oil a.-c. heat, stove, refrig., etc.; was rented $125 per mo.; Indiana dentist-owner wants cash; has unique 4% loan, payable $42 per mo.; small cash and $75 per mo. will handle. A. P. HASKELL, CH. 9142.

ALEXANDRIA
BRADDOCK HEIGHTS

New 4-bedroom brick house with attached garage, on large wooded lot, in one of the most convenient and exclusive areas of Alexandria. If you know fine construction, this house will please you. Close to the best schools and transportation. Price is subject to offer and builders must sell.

616 WEST BRADDOCK RD.
OPEN SAT. AND SUN. AFTERNOON.
SHERMAN REALTY, TE. 4938

ALEXANDRIA

2-bedroom row brick; living room, dining room, equipped kitchen, tiled bath; full basement with asphalt tiled floor. Excellent location, conveniently located in Alexandria. Is NOT near railroad. $10,500. To inspect call

YEONAS REALTY
GL. 2100. Exclusive. OX. 1243.

ALEXANDRIA, VA.
BEVERLEY HILLS
3112 CIRCLE HILL RD.
OPEN 2 TO 5 P. M.

Immediate possession. 2-story brick and frame dwelling with slate roof; property in excellent condition. Living room, dining room, fully equipped kitchen, including electric refrigerator and electric range; den and large screened porch on 1st floor; 2 large bedrooms and tiled bath on 2d floor; built-in garage; full-sized basement, oil burner, air-conditioned heat; lot 60x115 ft., with large oak trees. Sale price $18,000.

Bohlayer & Pulman, Inc.
Exclusive Agent
105 S. Royal St., Alex., Va.
AL. 2422. OV. 2215. AL. 7771

ALEXANDRIA
MUSIC

to ears of young couple with down payment of $1300; brick bungalow; has 2 bedrms., 16x22 living rm., 12x12 dining room, tiled bath, equipped kitchen, fin. 2nd floor; 2 blocks to shop and bus; ½ block to school. Total monthly payments $92. First come, first served.

THE BRANT COMPANY
2334 Wilson Blvd., GL. 4216, OX. 6520

ALEXANDRIA, BRADDOCK AREA—Stone and frame home with slate roof; 3 bedrooms and bath on 2nd floor; basement has pine-paneled recr. rm., fireplace, maid's room, bath and laundry room. Open Sun., 1 to 5. Come 15 East Braddock rd. or call GEORGE S. DUFFEY OV. 2534.

ALEXANDRIA—$8,990

VETS—$900 DOWN

Combination FHA-GI loan; small monthly payments. Attractive 2-bedroom row brick with large living room, dining room, cozy kitchen. Substantial prewar construction; full bsmt.; oil warm-air heat; all conveniences; close to everything.

JOHN T. BEUCHERT CO.
1609 Duke St., Alex., Va.
24-Hour Phone Service, OV. 5988.

ALEXANDRIA
OLD COLONIAL

Old part of town, 2 bedrooms, living room with fireplace, dining room, equip. kit., breakfast rm.; modern bath; full basement (½ bath), oil burner, h.-w. h.; nice garden. Conv. to schools, shopping center, buses. Priced right. Must sell to settle estate.

EDWARD A. HERNHOLM
AL. 7411, EVES OV. 2014

ALEXANDRIA SUBURBAN

Grandview-on-the-Potomac

Open Sunday, 2 to 5 P. M.

The seekers after beauty and gracious living will find the drive worth while. A gorgeous view of the Potomac is seen from the living room and the stately pillared front porch of this large true Southern Colonial home on Mt. Vernon Memorial hwy. just 2 miles from historic Mount Vernon. $35,000, with $25,000 cash. The land itself is worth $40,000.

To reach—Through Alexandria on Mount Vernon Memorial hwy. 7.9 miles to our "Open" Sign on your right.

Exclusive With
HOLDEN & CO., INC., AL. 2200
If No Answer, TE. 3775

Alexandria—$1,000 Down

New 5 and 6-room attached, 2-story homes on large lots, hardwood floors, auto. heat, beautifully equipped kitchen, full basement.

HUBBARD REALTY CO.
2202 Mt. Vernon Ave., Alex., Va.
OV. 1946 OV. 6549

ALEXANDRIA

2 charming old homes, beautifully restored, 4 and 5 bedrooms. For information call Mrs. Cassel.

NELLE LOWE CASSEL
AD. 2118. REALTOR. WI. 3135.

ALEXANDRIA
BEVERLEY HILLS
OPEN TODAY 2 TILL 6
704 CHALPONTE DRIVE

Lovely 3-bedroom brick home, living room, fireplace, dining room, equipped kitchen, full basement, oil a.-c.h., screened porch, attached garage; large wooded fenced yard.

$18,950—TERMS
CALL AL. 7676
R. A. DEMPSEY or J. B. SWARTWOOD
1906 Mt. Vernon Ave.

ALEXANDRIA
BEVERLEY HILLS
701 S. OVERLOOK DRIVE
Open Sat. & Sun. 2 to 5:30 P.M.

A charming white brick 3-bedroom 2-bath home situated on a large beautifully shrubbed corner lot with a commanding view. First floor, large living room with mirrored fireplace, flagstone floored screened porch off living room, large dining room with plate rail, bedroom and full bath, equipped kitchen; breakfast; carpeting in living room, dining room, hall and on stairway; second floor, 2 extra-large bedrooms and tiled bath, large closets and storage space. Recreation room in basement. Oil a.-c. heat; superb construction, attractive garage.

To reach: Shirley Memorial Highway to Parkfairfax, through Parkfairfax on Gunston rd. to Cheltonte dr., left 1 block to Cameron Mills rd., left 2 blocks to Grandview dr., right 2 blocks to "Open" sign on left.

HOLDEN & CO., INC. AL. 2200
If no ans. call TE. 3775

ALEXANDRIA SUBURB

Furnished or unfurnished 2-bedroom brick on large corner lot, nicely landscaped. Full basement; gas heat; Bendix washer. Assume $8,200 G. I. 4% loan with monthly payments less than rent. Will consider small down payment. Shown by appointment.

J. WESLEY BUCHANAN
1501 COLUMBIA PIKE.
CH. 1341. OW. 3007.

OPEN 1 TILL DARK
ATTENTION, VETERANS

If you want more for your money, be sure to see these well-built, 4-bedroom brick Cape Cods in Templeton Manor subdivision. Full price $13,250. G. I. financing at 10% cash down. One 2-bedroom available at $3,000 cash down. Family income should approximate $35 weekly. To inspect

[illegible] BLADENSBURG RD., [illegible] RIGHT AT PEACE [illegible] TO [illegible] LIGHT, THEN LEFT ON EDMONSTON RD. 1½ MILES TO TEMPLETON MANOR APT. ENTRANCE. THEN RIGHT [illegible] AVE. AND RIGHT 1 BLOCK TO OUR OPEN SIGN.

Colonial Investment Co.
RE. 6650.

Sale, Suburban Houses 67

VIRGINIA

ALEXANDRIA
BRADDOCK HEIGHTS

Informally perfect are these G. I. approved brick homes, colorfully decorated and well-proportioned are liv. rm. with fireplace, din. rm., eq. kit.; 3 bdrms. and tile bath up; gas heat; white painted bsmt. At $16,950, better take a look!

THE BRANT COMPANY
2334 Wilson Blvd., GL. 4216, OX. 6520

ALEXANDRIA SPECIAL

The authentic brick Cape Cod located near Belle Haven. Spacious living room, side porch, breakfast nook, 2 large bedrooms and den, 1½ baths, center-hall entrance; full basement, maid's room, oil h.-w. h.; $16,950. Terms.

ARLINGTON REALTY CO.
2204 Wilson Blvd. OW. 9300

ALEXANDRIA—By the owner, 6-room brick; hardwood floors; tiled bath; 3 bedrms.; Bendix washer, stove and refrigerator; shaded lot. Located 803 Ramsey st., 1 block from George Washington High School. Excellent financing. Price, $11,950. Call TE. 3825.

ALEXANDRIA
BELLE HAVEN
6 EDGEHILL DRIVE

OPEN SAT. & SUN., 2 TO 5 P. M.

A beautiful view of the Potomac River and Golf Course is seen from the first and second floors of this charming Colonial brick home. First floor—Entrance hall, large living room with fireplace, large screened rear porch, large dining room with corner cupboard; modern kitchen. Second floor—4 bedrooms, 2 tile baths. Basement has large recreation room with bar, maid's room and bath. Oil h.-w. heat. Att. gar. $28,500. To reach—Thru Alexandria on Mt. Vernon Memorial Highway to Bell Haven rd. (just past Golf Course), right to Fort Hunt rd., (stop sign), right to intersection of Hunting Creek pl. and River Road terrace, left 1 block to Edgehill drive, right ½ block to "Open" sign.

Exclusive With
HOLDEN & CO., INC. AL. 2200
and
R. L. KANE, INC. AL. 3013
Eves., call TE 3775 or AL. 0789

ALEXANDRIA—Brick bungalow, $2,765 down; No. 90; 5 rooms, large living room; dining room, full basement, auto. oil heat, hardwood floors. J. T. Moton Realty, 2415 Mt. Vernon ave., Alex., Va. OV. 5900. Open 9 till 9.

ALEXANDRIA
HOLLY HILL
2 TO 5:30 P. M.

Sorry, but we have only 2 of these charming homes left for immediate occupancy. Both are unusual. One with 1 bedroom and half bath on first floor, 2 bedrooms and full bath on second floor; one with 2 bedrooms and bath on first floor and 2 bedrooms and bath on second floor. Both have basements, furnace and oil heat. Gas a.c. heat. Modern electric kitchens, copper plumbing. $20,000 and $21,500.

To reach: Down So. Arlington Ridge rd. to Arlandria shopping center (at Presidential Gardens), bear right onto Russell rd., go 4 blocks to MacArthur rd., left 1 block to Holly st., left to homes.

HOLDEN & CO. INC., AL. 2200
If no answer, TE. 3775.

ALEXANDRIA'S FINEST

SITUATED IN THE
HISTORIC YATES GARDENS SECTION

on a lovely corner lot. Colonial semi-detached 2-story brick; authentic in every lovely detail. Features include walled-in garden, picket fence, wood-burning fireplace, slate roof, floor-length windows, electric garbage disposal unit, gas a.-c. heat, copper gutters and spouts, copper plumbing, etc.; 5 bright rooms and tile bath, full basement with lavatory. Just completed, this is the last home available in a group of 7. It is truly a rare find to come upon for the discriminating purchaser; near stores, ½ block to bus stop, walk to churches. Price $16,950.

OPEN SAT. 2 to 5 p. m.
SUNDAY 1 to 5 p. m.
401 FRANKLIN ST., ALEXANDRIA, VA.

CALL MILTON ISEN
Owner & Builder. TU. 0187

ALEXANDRIA—Bungalow, No. 150; $1,500 down. 5 rooms, large kitchen, 3 bedrooms, large living room; hardwood floors; auto. oil heat. J. T. Moton Realty, 2415 Mt. Vernon ave., Alexandria, Va. OV. 5900. Open 9 till 9.

ALEXANDRIA
BEVERLEY HILLS
310 BEVERLEY DRIVE

OPEN SAT. & SUN. 2 to 5 P.M.

A spacious new 4-bedroom brick Colonial home ideally situated for convenience to schools, shopping and fast transportation. First floor: extra large living room with fireplace, large dining room, beautiful modern kitchen, bedroom or den and full bath, large screened living porch; second floor: 3 large bedrooms and tiled bath; sun deck off master bedroom; excellent closets, pull-down stairs to storage attic. Lovely recreation room and hot bath in basement. Attached garage. $31,500.

To reach: Turn off Russell rd. onto Beverley dr., go ½ block to "Open" sign.

HOLDEN & CO. INC., AL. 2200
If no answer, TE. 3775.

ALEXANDRIA, VA.
601 WINDSOR AVE.
JEFFERSON PARK

Will be open 12 noon to dark today for your inspection and approval; no admittance before 12 noon, please. This practically brand-new house built in 1946 has been kept in perfect condition. It is a Colonial brick home of 6 very nice rooms; 3 bedrooms and tiled bath, modern completely equipped kitchen with refrigerator and stove, basement, oil a.-c. heat, large rear porch, extra lavatory, etc. wire-fenced-in lot 60x125. The price for quick action, $16,950. Immediate possession. Directions: from Washington drive out Russell rd. to Windsor ave., turn right on Windsor up the hill to Open sign and property or from Fairlington or Parkfairfax sections, take Braddock rd. to Windsor and turn left.

EXCLUSIVELY
The M. H. BARRY Org.
Established Since 1912
Realty Administrators
2206 Mt. Vernon Ave.
Alexandria, Va.
AL. 0078. TE. 2442.
"The Old Reliable Office"

Alex.—Open 1 to Dark

Only $9,950, direct route to Pentagon, cozy 3 bedrm. bungalow, nicely dec.; elec. kitchen, Bendix, gas heat, landscaped lot; 1 block to shop., transp. To reach from Alex., go south on No. 1 highway 3½ mi., rt. on Fairhaven ave., 1 blk. rt. on River dr. to 64 Fort dr. and Open sign. TE. 1445.

WM. F. RAUGUST
AL. 1052. 128 S. ROYAL ST., ALEX.

ALEXANDRIA
SMALL ESTATE

on Seminary Hill. A French provincial type with heavy slate roof and rough timber outside trim, white-painted brick. Six rooms, a large living room with beautiful stone fireplace, dining room and modern up-to-the-minute terraced side porch. On the second floor are 3 big bedrooms and tiled bath, ample closet space., etc. Full basement, oil heat; separate large garage. The grounds are beautifully landscaped with fine, rare old shrubs, rose bushes, magnolia trees and a big fish pond. A perfect gem and show place on a knoll of ground 100x150 overlooking country with fine views. It is to be sold, with possession, at the low price of $23,950 for quick action. It will be shown only by definite appointment and is exclusive with

The M. H. BARRY Org.
Established Since 1912
Realty Administrators
2206 Mt. Vernon Ave.
Alexandria, Va.
AL. 0078. TE. 2442.
"The Old Reliable Office"

ARLINGTON
CHANCE OF A LIFETIME

Use your GI rights, only $1200 down and $72 per month including taxes and insurance. Live better in this charming brick bungalow, living room, fireplace, family sized dining room, modern equipped kitchen, 2 bedrooms and bath on 1st floor; large expandable 2d floor; lot 60x120. Do not hesitate, call

Real Estate Service, Inc.
Lee Highway at Glebe Rd. OW. 9090

ARLINGTON
CRYSTAL GAZING?

Can't find better than a cute Calif. rambler. Priced $10,500 with $1,900 down. Extra-large room sizes, smartly dec., are 2 bedrms., living rm., dining rm. and equip. kitchen; steel windows, Venetian blinds.

THE BRANT CO.
2334 Wilson Blvd. GL. 4216-OX. 6520.

Sale, Suburban Houses 67

VIRGINIA

ARLINGTON

New 3-bedroom home, priced at only $14,750. Large living room with fireplace, dining room and equipped kitchen; full basement; level lot less than 1 block to transportation. Ready to move in

Continued From Preceding Page

VIRGINIA

SEEING IS BELIEVING

$16,950—1513 N. TAYLOR ST.

Open 2 to 6 p. m. Attractive 3-bedroom colonial home, well situated on beautiful wooded lot in close-in Arlington. Wide center hall with attractive colonial staircase, beautiful carpeted living room with fireplace, dining room with built-in corner cupboards, equipped kitchen, breakfast room and ½ bath on 1st floor; wide hall and 3 bedrooms and bath on 2nd floor; full basement with toilet; h.-w. h. (oil); garage; 1st-class throughout. This is IT!

Out Washington blvd. to Taylor st., right to 1513.

LEE POTTER

CH. 8761 OX. 2324

BUNGALOW

Asbestos shingle home; Living room with fireplace, 2 large bedrooms, tile bath, equipped kitchen, dinette, full basement, expansion attic, oil AC heat, screens and storm windows; Level fenced lot; convenient to grade and jr. high schools; ½ block to bus. Immediate possession. Price, $13,750. Easy terms.

ENZOR REALTY CO.

CH. 1000. Exclusive. OX. 2234.

SPICK AND SPAN

A charming white home—a little on the English side. Red brick, foyer entrance, living room with fireplace, large dining room, beautifully equipped kitchen, 2 bedrooms and tile bath. Expansion attic. Full basement with recreation room and outside entrance. A real buy at $13,950. Terms. Owner transferred.

ARLINGTON REALTY CO.

2204 Wilson Blvd. OW. 9300.

FOR FINE VIRGINIA PROPERTIES AND PROMPT AND COURTEOUS SERVICE

EDWARDS REALTY CO.

KE. 5853. CH. 4733.

DON'T GO INSIDE

If you are not expecting the surprise of your life: 6 gracious rooms, plus tile bath, completely equipped kitchen; full basement, side screened porch; brick construction. Priced below the market at $14,250; GI approved.

ARLINGTON REALTY CO.

2204 Wilson Blvd. OW. 9300

BE MY VALENTINE

I have a nice white bungalow with 5 excellent rooms all on 1 floor plus tile bath. Full basement with dividing partition and outside entrance. Expansion attic. My location is most convenient, near Fort Myer. I am so reasonably priced at $12,950, GI contract accepted. Please be mine.

ARLINGTON REALTY CO.

2204 Wilson Blvd. OW. 9300

Not Buckingham Palace

But a little on the English style and located very near the Buckingham section. 2 bedrooms on 1st floor, tiled bath, very nice living room, and equipped kitchen, full basement, oversize finished room upstairs. Oil h.-w.h. One of today's best values at $16,950.

ARLINGTON REALTY CO.

2204 Wilson Blvd. OW. 9300

COLONIAL BRICKS

Three miles west of Falls Church on Leesburg highway in beautiful setting; living room, dining room, kitchen with range, refrigerator and natural gas; 3 bedrooms and tile bath; full basement, gas h.-w.h. heat. Lease price, $13,600; cash, $3000. Can be seen at any time. Open Sunday, 1 to 6.

JAMES G. WARE

CH. 5124

4 BEDROOMS, 2½ BATHS

Spacious new brick Colonial, attached garage, large wooded lot; 6433 North Washington blvd. HARRY RAWLINS, Owner-Builder. TE. 1000, eves. Open Sunday, 1 to dark.

OPEN TODAY, 2 TO 6

ARLINGTON'S MOST WANTED

6-room Cape Cod brick; fireplace, porch, oil h.-w. heat, full basement, fenced yard. $14,950. Be sure to call on this. Out Lee hwy. to Wakefield, right to 22d and left to Open sign.

L. McGEE KING, GL. 5373-CH. 5508.

BUNGALOW

Asbestos shingle prewar construction, featuring living room, dining room, equipped kitchen, 3 bedrooms and bath, screened side porch; full basement with recreation room, oil a.-c. heat; convenient to transportation and schools. To inspect, call

YEONAS REALTY

GL. 2100. OX. 1243.

OPEN TODAY, 11 TO 6

Perfectly lovely home of Colonel Morgan, who has been ordered to Guam. The 1st floor has a charming den (or bedrm.) and half bath. Most attractive fireplace and mantel in living room. Bright airy kitchen with the very finest, electrical equipment. Upstairs there are 3 bedrooms (2 twin size) and colorful tile bath, also sun deck porch. Full basemt. with half bath and outside entrance, gas a. c. heat and copper plumbing. Bus only a short block—schools near by. Immediately available! Price $19,950. Cash required, $8,000. You should certainly see this delightful home today! Drive out Wilson blvd. past Glebe rd. to N. Illinois st., turn left to open sign.

S. WITHERS SMITH

OW. 3500. EVES. OW. 3276.

New Detached Brick Only $1,500 Down

Six lovely rooms, 1½ baths (1st floor powder room), living room 13x21 ft. with fireplace; modern kitchen, full dry basement; gas a.-c. heat. Side porch; nicely landscaped lot. Price $16,250; terms like rent. Call Mrs. Wright, MI. 4884, with

WEITZ REALTY CORP.

905 15th St. N.W. ST. 4555.

SACRIFICE

This 3-bedroom brick home, located in Arlington Forest, must be sold. Lot 85x135. Side porch, oil heat, vacant. Priced at $14,000. Call 9 to 9.

J. WESLEY BUCHANAN

1501 Columbia Pike

CH. 1341. OW. 3007.

OPEN TODAY

Custom-built home that some happy owner will be overjoyed with. Everything from the foundation to the tip of the chimney as near perfect as possible. A perfect section, a perfect setting, a perfect lot. Attractive sheltered entrance into thick foyer, formal dining room, unusual kitchen design, open deck porch; 3 twin-sized bedrooms, stairway to attic for storage, 1-car garage, finished recreation room; upon close inspection you observe such additional features as built-in flower box under picture window, Venetian blinds, built-in bookshelves, corner cabinets, breakfast space, garbage disposal, 2 fireplaces, bath facilities on all 3 floors.

To Reach: Drive out Washington blvd. to N. Buchanan st., right on N. Buchanan to W. 13th, left to 4823 and our Open Sign.

ARLINGTON REALTY CO.

2204 Wilson Blvd. OW. 9300.

Lovely and Spacious

In addition to the charming 24-ft. living room with fireplace, this fine home has full-size dining room, breakfast room, modern kitchen, center hall, large screened side porch, and half bath on 1st floor. A master bedroom (24 ft.) and 2 other bedrooms and tile bath on 2nd floor. Attic with stairway. Automatic oil heat. Large, level landscaped lot. Detached garage.

The owner having moved away has reduced price for quick sale. You can move in tomorrow.

Open 1 P. M. Till Dark

DIRECTIONS: Out Mt. Vernon Memorial blvd., straight through Alexandria to Belle-haven, at Filling Station keep straight ahead on 10th st. to 707 10th and Open Sign.

HOME REALTY CO.

RE. 1337, or AD. 5297.

$7,500

McLean, Va.—Small 2-bedroom house, recently remodeled; has new wiring, plumbing and bath fixtures; white shingled outside finish; newly equipped kitchen, large Hotpoint stove and refrigerator, double-well cabinet sink; new oil air-conditioned furnace; beautifully landscaped lot, almost 150 feet wide; transportation, schools, shopping close by.

McCAY & McCAY

REALTORS GL. 8675

COMMERCIAL CORNER

Over an acre of land, fronting on 3 State highways, at Oakton, Va.; improved by frame 2-story house with running water and electricity; $9,500.

McCAY & McCAY, Realtors, GL. 8675

27 CABINETS

The old lament, "no place to put things," can't appy in this dream kitchen where you have 27 (count them) roomy cabinets and a splendid built-in 36-in. x 36-in. maple top work cabinet in addition to ample room for a breakfast table and chairs. Also you'll admire the sound planning throughout of this beautiful new brick home from the very desirable center hall, the large living room with fireplace, the cheerful dining area, the spacious bedroom to the sparkling tile bath and an abundance of clothes closets; lots of storage space, gas heat, pretty lot, asphalt driveway, ¼ block to bus. Priced reasonable.

DIRECTIONS—Lee hwy. or Lee blvd. to traffic light at Falls Church, West Broad st., 5 blocks to North Oak st., right to "Open" sign.

THOMAS F. FINN

FA. 2277.

4 Bedrms., Den, 2 Baths

At $16,800 this new brick home on bus transportation, Chain Bridge rd. with ½-acre lot, is a real value. Sold on good terms.

J. FULLER GROOM REALTY CO.

OX. 4487. Eves., GL. 6757, GL. 2247.

VIRGINIA

DO YOU KNOW?

Only three completed homes left in Riverwood Estates. Now is your opportunity to select a ranch-style white brick featuring 27-ft. living room with two large picture windows, three bedrooms, two baths; really honest-to-goodness powder rm., kitchen equipped with dishwasher, disposal, breakfast nook, plank oak flooring throughout, screwed and pegged down; full basement; game room, maid's room and bath; glazed breezeway to two-car garage; ½-acre wooded lot. We also build custom homes; ½ to 1½-acre lots available now; Go out Lee hwy. to Cherry-dale, right on Military rd., two blocks, and right on Lorcom lane three blocks to new st. sign, Riverwood Estates, left to 2701 North Nelson st.

ROBERT E. COX, BUILDER

EVES., TE. 4095.

OPEN for inspection until 6 p. m. 510 Fontaine st., Alexandria, Va. 3 bedroom brick Colonial with large closets, 1½ Hollywood baths, living room with fireplace, spacious dining room, equipped kitchen, monel sink, rear screened porch; full basement with fireplace, h.-w. h., oil burner; copper water pipes. $18,500. To reach, out Russell rd., turn right at Woodland ter., left to Fontaine. J. Lee Price, 2303 S. Arlington Ridge rd., Arlington, Va., OT. 7504, OX. 4200.

OPEN 1 TO DARK

Rambler at Oak Haven, Falls Church, Va.

Here you will find:

COMFORT—Radiant heat and no stairs to climb.

BEAUTY—Noble trees, large lot; HEALTH—Wide picture windows letting in oceans of sunlight;

HAPPINESS—A 3-bedroom rambler with wonderful modern kitchen including garbage disposal;

PRIDE—Lovely neighborhood and a home your friends will admire;

CONVENIENCE—Just off Fairfax Dr. which will be the new blvd. to Washington.

Only 1 left unsold

To inspect: Drive out Lee Highway or North Washington Blvd. to Falls Church at Fairfax Drive crossing, right on Fairfax Drive to Meridian ave. or Great Falls st., right to Oak Haven and follow our signs to Open House.

Larchmont Corporation

GL. 8910

Open Saturday and Sunday 1 to 5

ARLINGTON'S BEST BUY

In beautiful Clarendon. This charming home, large-sized living room with fireplace, large bedrooms, full dining room and equipped kitchen, screened-in back porch, full basement with laundry, copper plumbing, wonderful closet space, detached garage. This is an extra-good value in this prewar home. Best neighborhood, close to shopping center, bus service, school and churches.

Out Washington blvd., turn right on N. Vernon st. to 1417 N. Vernon st.

HAL HUGHES GL. 3687

$8,600

2-bedroom colonial on high wooded lot, Arlington; excellent condition; $1,500 cash, balance $59 per month.

J. FULLER GROOM REALTY CO.

OX. 4487. Eves., GL 6757, GL. 2247

HEART OF ARLINGTON

Full price, only $14,250; unusual brick bungalow for the most discriminating buyer; living room 16x18, fireplace, nice dining room, bright modern kitchen with range and refrigerator, nice bedrooms, full expansion attic, full basement, built-in garage; fenced-in lot; close to schools, shopping and buses; can be seen day or evening. Terms.

AL BAKER & SON, INC.

Realtors

116 S. St. Asaph St., Alex., Va.

AL. 6644. TE. 7343.

Open Daily and Sunday, 9 to 9

3 Bedrms., 2 Baths, $15,750

With $12,600 1st trust payments of $73 per month. In a beautiful Falls Church location, this radiant-heated modernistic home represents an excellent value.

J. FULLER GROOM REALTY CO.

OX. 4487. Eves., GL 6757, GL. 2247.

OPEN 1 TILL 5

Some young couple will enjoy this immaculate charming masonry home. Large living room, family-sized dining room, modern equipped kitchen, 2 bedrooms, one very large, and tiled bath; full basement, large lot. Small down payment by GI or conventionally; excellent location; convenient to everything. To reach: Drive out Lee blvd. to 7 Corners, right on Hillwood ave. to Cherry st., left to 508 and open house.

Real Estate Service, Inc.

Lee Hwy. at Glebe Rd. OW. 9090

$62 MONTHLY

INCLUDING INSURANCE AND TAXES

Attractive 2-story, 2 bedroom home, in excellent condition; only 5 minutes from Pentagon. Fully equipped kitchen, oil heat, large bright basement, nice lot, quiet neighborhood, convenient to frequent bus and shopping center. Price $10,750; reasonable cash payment.

OPEN TODAY, 2 TO 6

3130 S. 11TH ST.

Drive out Columbia Pike beyond Barcroft Apts. to Dinwiddie st. (1st turn left after crossing bridge), then 2 blocks to S. 11th and 2 blocks to property

DICK BASSETT CH. 5057

$9,950

And write your own terms . . . and I'm writing your own terms, buy this bungalow on a ½-acre lot in Falls Church, near schools, shopping and buses; 2 bedrooms, plus large expansion attic. House is vacant. Call 9 till 9.

J. WESLEY BUCHANAN

1501 Columbia Pike

CH. 1341 OW. 3007.

4 Bedroms, 2 Baths, $12,950

This lovely home, on a corner lot, has auto. heat, equipped kitchen, ample closet space, lovely corner lot, fenced. Terms—$2,500 cash. Take Arlington bus right on Fairhaven ave. to Byrd dr. to 36 Byrd dr. Open 1 to 5.

HUBBARD REALTY CO.

OW. 6349. OW. 1946.

2-BEDROOM CAPE COD

on large lot near Fairfax, plenty of room for chickens and a garden. Full price, $9,500, with $2,000 cash.

WILLIAMS REALTY CO.

3806 Wilson Blvd. OW. 6161.

FOR SALE LIKE RENT!

Nearly new 5-room masonry house, reconditioned; full basement, gas furnace, oak floors. Only $9,750. Owner anxious to sell. Make us an offer.

COLLINS & PRICE

GL. 1133 or OX. 1202

Wash. Golf & Country Club Open 1 'Til Dark

Charming new brick Colonial home; of the finest materials throughout, located on lovely lot, center hall, large gracious living room, 13½x24, cozy fireplace; French doors open onto secluded screened porch; formal dining room, lge. semi-equipped dream kitchen, powder rm. on 1st fl.; 3 lge. bedrms. and 2 pastel tiled baths on 2nd fl.; stairway to attic for storage. Full bsmt., ½ bath, outside entrance, gas a.-c.h. det. garage; most conv. to transp., schools and shopping. Priced for immed. sale at $23,950. Excel. terms. Can be financed F.H.A.-G.I. combined, with $4,500 cash. Drive out Lee Hwy. to N. Glebe rd., right on Glebe rd. to N. 10th st., right on 24th st. to 4636 and "Open" sign.

N. C. GROVES

"Broker of Better Homes."

OT. 7983 or OT. 8402

VIRGINIA

DISLIKE DEVELOPMENTS?

By owner; authentic Dutch Colonial, close-in, 2 blks. to bus and stores. Nr. schools, liv. rm. with fireplace, bay window overlooking ravine, din. rm. with French doors leading to screened porch, equipped kit., 2 bedrms. and tiled bath up; full basement, outside entrance; oil a.-c. heat. Lge. landscaped lot. 4% 1st trust. Asking $14,250.

OPEN HOUSE, 1 TO 6 SAT. & SUN.

2128 No. Courthouse Rd. (North of Lee Highway). GL. 1676.

A VIRGINIA HOME

Oh, yes, we have a large selection priced from $4,150 up. Down payments start at $800 and up.

BARNEY REAL ESTATE

P. O. Box 673

Tysons Corner, Falls Church, Va.

FA. 7565

Not connected with any other broker.

Open Sat. & Sun. 2 to 5 P. M.

2-bedroom bungalow of white masonry construction, featuring living room with fireplace, equipped kitchen; oil h.-w. heat; basement with outside entrance; large lot; this home conveniently located to schools, buses, stores, etc.

Directions: Out Lee Highway through Falls Church to Geo. Mason Drive, left to 102 and Open Sign.

GEO. H. RUCKER CO.

Realtors OX. 0197

1403 N. Courthouse Rd., Arl., Va.

BRICK Colonial home in S. Arlington, Va. 2350 S. Arlington Ridge—Open for inspection until 9 p. m. 3 bedrooms, 1½ baths, large living room with fireplace, spacious dining room, equipped kitchen, side screened porch; full basement, gas a.-c. heat, garage; large lot; good terms. J. Lee Price, 2303 S. Arlington Ridge rd., Arlington, Va. OT. 7504, OX. 4200.

Within Your Means

Practically new home, off Lee hwy. near Fairlee, splendid location, where the entire countryside is a sale playground; living room in which to spend hours of comfort and contentment; a dining room planned for effortless entertainment, a complete and well-planned kitchen, 2 nice bedrooms and tile bath; full basement; ½-acre lot. Try to match this for only $11,950.

Eastman & Seay

REALTORS FA. 2620

OPEN TODAY

POPLAR HEIGHTS

VIRGINIA FOREST SECTION

FALLS CHURCH

You will be delighted with these modern homes with no stairs to claimb. Large living room, dining room, picture window, all brick-to-ceiling fireplace, beautiful hardwood parquet floors, right away, stairway to large attic; kitchen completely equipped with exec. stove, 8-ft. G.E. refrigerator, Bendix deluxe washing machine and plenty of Beauty Craft steel cabinets. Excellent financing. Price at only $13,950. To inspect: Drive out Lee Blvd. or Lee Hwy. thru Falls Church to Va. Forest sign, right thru Va. Forest to Timberlane, left to West St., right to Poplar Heights and our sign.

Larchmont Constr. Corp.

GL. 8910

Open Sunday, 1 Till Dark

We don't know what does it, but the interior of this home is touched with elegance. And note these room sizes: 13x22 living room with fireplace, 12x11 dining room, 13x22 master bedrm., other 2 bedrms. 12x15 each. Dandy game room with sofa, convertible to 2 bunk beds; oil heat; attached garage. Japanese style shaded garden. High calas neighborhood. $21,500. Substantial cash.

Directions—Out North Washington blvd. to Evergreen st., left on Evergreen ½ block to home.

LURIA BROS.

2300 Wilson Blvd. OW. 8500.

WHITE RAMBLER OPEN 2 TO 5

This attractive rambler in Sleepy Hollow on a beautiful ½-acre lot will be very inviting to a retired couple; large living room with fireplace, opening onto screened porch; dining room, well equipped kitchen, 2 nice bedrooms, full tiled bath, built-in garage. Directions: Out Lee blvd. to Sleepy Hollow Drd., left about a mile to Open Sign.

PRESHOWING GI, $14,950

These lovely colonial brick homes located in Arlington's best section should be inspected by you. Large living room with fireplace, dining room, well equipped kitchen, full basement with outside entrance, screened porch, 3 bedrooms and fully tiled bath up. You can make your own selections and decorations; as low as $1,950 down.

WM. W. JOHNSTON

VINCENT F. MULLIN

OW. 4422 CH. 3102 OX. 1895

RAMBLING BUNGALOW

Open Sunday 2 Till Dark

23 BOLLING ROAD

Wellington Park Estates

A real value represented in this all-brick rambler, featuring 25-ft. living room-dining room combination, 3 bedrooms, tile bath, all-electric kitchen and utility all on one floor, attached garage, unfinished attic, fine for storage; radiant heat; situated on a beautiful lot, 100x125; range, refrigerator, Bendix washer and Venetian blinds included. This is an ideal home for anyone at Pentagon. Many Army officers have purchased here. Very low cash down and terms on balance. Priced to sell. Immediate occupancy.

TO REACH—Go south on Mt. Vernon Memorial Parkway, below Alexandria, to 2nd right turn, beyond stone overpass, (Wellington, la.), turn right 2 blocks to Bolling rd., turn right to 23 Bolling rd. and our open sign.

For complete information, call Mr. Powers with

Colonial Investment Co.

RE. 6650. Eves. and Sun., SLigo 3103.

DIGNITY AND CHARM

Huge brick colonial, many fine appointments; slate roof for permanence, copper plumbing, attached garage, large level fenced lot; most convenient location; very large living room, fireplace, banquet-sized dining room, 1 of 2 equipped kitchen and screened porch, up 4 steps to master bedroom and full tiled bath, up 4 more to 2 huge bedrooms and tiled bath; full basement. If you are looking for a large home, this is an outstanding value.

Real Estate Service, Inc.

Lee Hwy. at Glebe Rd. OW. 9090.

Open Today, 1 to Dark

Attractive White Bungalow

Large Expansion Attic, Plumbing and Heating Roughed-in

$12,500

In excellent condition, on corner lot 175 ft. deep. Most attractive living room, 2 nice bedrooms, tiled bath, 2 large modern equipped kitchen with space for table. Full basement, recreation room with asphalt tile floor and outside entrance. New gas A.-C. heat. In excellent neighborhood and conveniently located. $2,500 cash.

To reach—From Memorial Bridge, into Lee blvd. to N. 10th st., right to N. Washington blvd., continue on Washington blvd. to N. 18th st., left to N. Powhatan st. and left to 1321.

ROMYE LAMBORN, Realtor

1601 S. Arlington Ridge Rd.

OT. 8586. OT. 8035.

Open All Day Sunday

3 Beautiful Williamsburg Colonial Homes

3 bedrooms, 2½ baths; 1 bedroom and bath on 1st floor; all-GE electric kitchen, including 8-ft. refrigerator, electric stove, garbage disposal, dishwasher, complete recreation room with fireplace; slate roof, copper gutters and downspouts, copper plumbing throughout, auto. gas heat; Washington Golf & Country Club section.

Directions: Out Lee hwy. to Glebe rd., right to Old Dominion dr., left about 4 blocks to Little Falls rd., right 1 block to homes.

LOUIS R. SIMPSON

Realtor

3200 Wilson Blvd.

CH. 7777—OX. 1186

4-BEDROOM BRICK

$15,750. Living room with fireplace, dining room, kitchen, 2 bedrooms and bath on 1st floor; 2 bedrooms upstairs. House is in exceptionally good condition; full basement. To see, come to

MANNAS REALTY CO.

2116 Wilson Blvd., GL. 2784, OX. 2784.

VIRGINIA

BEAUTIFUL VIEW

Charming new white brick Cape Cod rambler; 3 bedrooms, 2½ baths; on about ½ acre; overlooking the golf course of the Washington Golf and Country Club. 1st floor, den or bedroom with adjoining bath, center entrance hall; all electric streamlined kitchen with dishwasher and garbage disposal, large screened porch off living room, screened breezeway to garage, unfinished recreation room with fireplace; maid's bath, Vermont slate roof. For further information and appointment to inspect, call

GEO. MASON GREEN CO.

CH. 3838. Eves. and Sunday, FA. 4424.

BIG BUNGALOW

In one of Arlington's finest locations we have this prewar large brick bungalow for sale. It is being completely reconditioned. Rooms are exceptionally large throughout. To see come to

MANNAS REALTY CO.

2116 Wilson Blvd., GL. 2784, OX. 2784

YOU ARE looking for a brick home with a bedroom, den and full bath on 1st floor and 2 large bedrooms and full bath on 2nd, 14x22 living room, porch, full basement with outside entrance, h.-w. heat, fruit trees, bus at door and we have it for only $16,750.

ENZOR REALTY CO.

CH. 1000. Realtors. OX. 2234

WOULD YOU BELIEVE

you can buy a 3-bedrm., 2½-bath prewar brick home in outstanding Falls Church location at bargain price of $19,500? Beautifully wooded lot, att. garage, oil h.-w. heat. Outstanding home at price and should positively be GI.

THE BRANT COMPANY

2334 Wilson Blvd. GL. 4216-OX. 0520.

Fine Homes For Sale Open Houses Sunday 1 to 5:30 Hillwood, Falls Church

700 Hillwood Ave.

Does permanent construction appeal to you? If so you should, without question, see this center-hall brick Colonial. A 3-bedroom house excellently located close to schools, shopping and churches. Buy maximum of comfort and beauty with minimum of upkeep. Drive in or call FA. 2620 for appointment to inspect.

Eastman & Seay, Realtors

4-BEDROOM HOUSE, on 2½ acres; this attractive postwar house conforms to prewar construction standards with its copper piping, copper guttering and aluminum combination storm windows and screens; the floor plan is good, with a large living-dining room with fireplace, modern kitchen with range and refrig., 2 bedrooms and tiled bath on 1st floor and 2 additional bedrooms and tiled bath on 2nd floor; the basement floor is covered with easy-to-clean asphalt tile and is divided into service room and a game room; this comfortable brick and frame house is situated on a wooded knoll of 2½ acres and it is a pleasant neighborhood, convenient to Annandale and Falls Church. Price, $25,000; $6,000 down, balance $136 per month. Exclusive with MASON HIRST, Annandale's oldest firm. Phone FA. 7447. Closed Sundays.

SOMETHING DIFFERENT

OPEN 1 TO 5

Four different individual styles to choose from, all featuring copper tubing, radiant heat; 4 and 5 bedrooms, 3 level plan and 2 full tiled baths; basement; large lots, paved streets; de luxe equipped kitchens. 136 sold, 4 left. A community of finer brick homes, 15 minutes from D. C. over Arlington blvd. Price, $15,500 to $20,800. They are all different. Inspect today.

Directions: Out Lee Highway through East Falls Church, right at Great Falls st., follow signs 9 blocks to Brilyn Park and property.

Real Estate Service, Inc.

Lee Hwy. at Glebe Rd. OW. 9090.

Beautiful Woodlawn Open 2 to 5 P. M.

Exceptional environment plus superior construction makes this Navy captain's home TOPS. A charming living room with fireplace, dining room, powder room and excellent kitchen, lovely powder room. There are 3 large airy bedrooms and 2 full baths, large basement with recreation room and fireplace, a delightful side screened porch and all the comforts and statistics but not the charm. The home is in new-house condition and can be bought for $6,000 down with payments less than rent. To see: Out Washington blvd. to N. Edison st., right to our open sign or call Stan Snidow with

CONSOLIDATED REALTY

OW. 2220 Eves., CO. 3739

WHAT NOW?

Been looking for a 3 bedroom brick home? With a 20 ft. living room with fireplace? Do you also want a large lot with tall shade trees? And do you want it in a neighborhood where you'll be proud to have your children grow up? And has everything you've been looking for—but not expensive? And you're still looking? Then call us about this real winter bargain at only $14,250. Telephone us today.

LURIA BROS.

2300 Wilson Blvd. OW. 8500

BRICK RAMBLER—$15,500

Excellent construction, finest materials, featuring 15x18 living room with picture window, fireplace and bookshelves; ultra-modern kitchen (all-electric equipped, including Bendix washer), 2 cheerful bedrooms, cozy junior dining room, tiled bath; numerous roomy closets, large storage attic; lovely yard, quiet oak floors, Venetian blinds. Financed with $10,000 FHA mortgage, terms on balance.

OPEN TODAY, 2 TO 6

2611 N. ROOSEVELT ST.

Out Lee hwy. to N. Quantico st., right 1 block to 26th st., left 1 block to Roosevelt.

DICK BASSETT CH. 5057

DRIVE BY AND LOOK $811 NORTH 25TH RD.

A look at the outside will convince you that this is really an outstanding buy. If you like the outside you'll like the inside better. It has living room with fireplace, dining room, kitchen, 2 bedrooms and tile bath on 1st floor, 1 large room; full basement, oil a.-c. heat; lot 60x125 with fireplace and picnic tables; lovely trees and shrubbery. Priced at $13,250 with reasonable terms.

Directions—Out Lee Hwy. to North Lexington st., right to 25th rd., left to 5811 and our Open Sign.

JNO. J. LOFLIN

3420 Wilson Blvd. GL. 4312.

THIS IS HOT

You wanted a house with 3 bedrooms for twin beds. We have it! Attached garage, peach of a kitchen, large inclosed rear yard with fruit trees and barbecue pit; full basement with ½ bath; just a few steps to shops, buses and schools; near country club. Priced only $17,500. Be first. Call now.

J. WESLEY BUCHANAN

1501 Columbia Pike

CH. 1341 OW. 3007

OPEN TODAY

ALEXANDRIA'S FINEST 6-ROOM BRICK COLONIAL

with 1½ tiled baths, center-hall entrance, side screened porch, full basement. This is not just an ordinary home, but good-sized and one of the finest in construction and appointments.

See for yourself by driving down to Alexandria, turn right on King st., continue past the Masonic Temple to the top of the hill to property and our Open Sign.

ARLINGTON REALTY CO.

2204 Wilson Blvd. OW. 9300.

DUPLEX INVESTMENT

Open Today 1 P. M. TILL DARK

1515 N. STAFFORD ST.

Two houses for the price of one—let the other half of this new duplex buy it for you. Each unit has complete modern kitchen, living room, dinette, tiled bath and 2 bedrooms, with full basement, yard and parking area. Close-in Arlington. Reasonably priced.

Out Washington Blvd. to Stafford st., right to house, or out Lee Highway to Stafford, left to 1515.

TALMAGE WILCHER

1733 Wilson Blvd. GL. 6020, GL. 8017

RAMBLER-DREAM

Do you want to order on a 90-day delivery basis the finest type of brick rambler we have seen in a coon's age? Large living room with fireplace, full-size dining room, 3 bedrooms, utility room; ½-acre lot in a fast growing subdivision. Convenient to a main highway. The price will be $13,500. Exhibit home now open. Directions—Go south on Mt. Vernon Memorial hwy., turn right on Fort Hunt rd. and follow the signs.

R. L. KANE, INC.

105 So. King St. Alex. 3613.

VIRGINIA

OPEN 1 TO 5

SLEEPY HOLLOW

4-bedroom, 2½-bath English home on ½ acre, surrounded by beautiful trees. 1st floor has living room with fireplace, dining room, equipped kitchen, 2 bedrooms and bath; 2d floor, 2 bedrooms, large bath; full basement with ½ bath and 2-car garage. Exclusively.

JNO. J. LOFLIN

2420 Wilson Blvd. GL. 4312.

Directions—Out Lee blvd. to entrance Sleepy Hollow, turn left, go 1 block, turn right, go 1 block, turn left, go to Holmes Run rd., turn right, then take 1st right off Holmes Run rd (Sylvan dr), first house on left.

6 ROOMS, $9,350

Small frame bungalow in N. Arlington; needs redecorating; immediate occupancy. To see, call

JUDSON REAMY & SON

1122 N. Irving St., Arl., Va. CH. 0800

Pride, Quality and Comfort

Most ideal to live your future years in select atmosphere. Approaching property you immediately say, "Well the builder believed in individual design," plus nature's willingness to cooperate 100% to make this brick bungalow stand out as you would want it to. Large rooms in all Ivanhoe style. Living room with fireplace, French doors to screened porch, 2 bedrooms, equipped kitchen, tiled bath, expanding attic (floored); full basement, oil h.-w. h.; outside entrance; 1-car garage. Owner's transfer makes this an excellent buy at $18,500.

ARLINGTON REALTY CO.

2204 Wilson Blvd. OW. 9300

2-Bedrm. Brick Bungalow

Full basement, expandable attic, living room with fireplace, dining room, equipped kitchen; excellent transportation; reasonable down payment. Assume balance of GI loan.

STATE REALTY CO., INC.

FA. 1749. Eves. and Sun., FA. 9379.

2 ACRES AND HOME

Located in Franconia, 5 miles from Alexandria; immaculate 4-room bungalow; all conveniences; equipped kitchen; full basement, all air-conditioned heat, chicken house and the other extras. Only $10,500; $2,500 cash needed.

AL BAKER & SON, INC.

Realtors

116 S. St. Asaph St., Alex., Va.

AL. 6644. TE. 7343.

Open Daily and Sunday, 9 to 9

HOME WITH INCOME

Spacious brick 3-family home in perfect condition with 3 apts.; 1 renting at $85 mo., the other $35 mo. Here is an opportunity to own a lovely home and have it pay for itself. Immediate possession. $24,950.

M. T. BROYHILL & SONS

CH. 8300.

$1,500 DOWN and monthly payments $78; 2-bedroom masonry; convenient to bus and Pentagon. ARFAX REALTY, FA. 1450 or Elmwood 574.

LARGE BRICK HOME SLEEPY HOLLOW

This beautiful new home, featuring 3 bedrooms, 3 baths, knotty pine recreation room with radiant heat on half acre. OPEN FOR INSPECTION, NOON TIL DARK, SAT. AND SUN.

Directions: Out Lee blvd. (Route 50) to Aspen lane (first street left after Seven Corners), left one block to Spring drive. Right to 206 and our "Open" sign.

RAVENWOOD REALTY

REALTORS. FA. 2976.

OPEN SUN., 1 TO 6

WYNNEWOOD

Custom-built, by a supreme builder, 8 yrs. ago, solid brick home; cheerful light liv. rm. and real firpl., French door to screened porch; bright din. rm., offers good wall space; very gay kitchen equip. (space for breakfast table); 2 spacious bedrms., master bedrm., 20 ft. with 2 closets; lge. tile bath, bright bsmt., oil a.-c. heat, toilet, copper plumbing; level 66x107; shade trees; det. brick garage; close to bus; homes in neighborhood; 4% trust avail. Price $16,250.

Out Wash. Blvd., right on N. Ingleswood St. to open sign. Exclusive with

FRED J. GEORGE, Realtor

2173 N. Glebe Rd. GL. 6777

OX. 0141; Eves., OV. 0669-CH. 3804

$1,000 Cash From Veterans

and $88 per month, including taxes and insurance will buy a pretty Cape Cod brick bungalow. Grand new, immaculate, fully equipped; 2 bedrooms, stairs to expansion attic for growing family. Automatic heat. First class North Arlington neighborhood. Call today.

LURIA BROS.

2300 Wilson Blvd. OW. 8500

OPEN 1 TO 5

HONEYMOON HOUSE

The most charming house we have had the pleasure to present for a long time—gleaming white Cape Cod, large living room, fireplace, family-sized dining room, modern equipped kitchen, 2 bedrooms and tiled bath on 1st floor; large unfinished 2d floor; full basement, opening on ground level. Landraced fenced lot approximately 150x75. To reach, drive out Lee hwy. past traffic light in Falls Church to Virginia Forest, make right turn to Rosemary Lane to 404 and Open house.

Real Estate Service, Inc.

Lee hwy. at Glebe rd. OW. 9090.

INCOME TAX

can help you pay for these homes. See these new brick row homes; 3 rooms; plastered walls, built by Rafter; quality from basement to roof. Full price, $11,550; down payment only $950; monthly payments like rent. Insured everything. These homes are complete in every detail and we show you how Uncle Sam helps you to pay for it. You don't have to be a GI to buy them. Anyone is eligible. Open 2 to 6 p. m. every day. By car, drive out to 14th Street Bridge and continue on U. S. No. 1 to Howell ave., turn right ½ block and you will see face-to-face with a dream home. By bus take A. B. & W. bus marked Jefferson Davis Highway at 12th and Penn. ave. nw., get off at Howell ave., Alexandria, Va.

AL BAKER & SON, INC.

REALTORS

116 S. St. Asaph St., Alexandria, Va.

Phone TE. 7343 and AL. 6644

VETERAN FINANCED

OPEN TODAY 1 P.M. TO DARK

$1050 DOWN, $88 PER MONTH

If you are qualified for veterans' financing, here is the best buy in this market.

The houses are Cape Cod, one-floor plan, with full expansion attic. The living room has a colonial fireplace, dining room is of generous size and the kitchen is large. There are 2 large bedrooms and tiled bath with tub and shower. The full basement has laundry facilities, outside entrance and space for large recreation room. The plumbing is copper, and there is gas heat.

Situated in nearby Arlington, on nice deep lot, these houses are really a bargain.

To reach: Lee blvd. (U. S. 50) to N. Edison st., right on Edison to Carlyn Spring rd., left on Carlyn Spring to N. Frederick; right on Frederick to 5th st. and left to No. 5231 and our sign.

Stanley R. Rowland Co.

Falls Church, Va.

FA. 3333—FA. 2842.

Open Sunday, 2 to 5 P. M.

2546 MILITARY RD.

An ideal home for a doctor, featuring a large living room with fireplace, dining room with bay window, large equipped kitchen with dining space and one large bright den on the 1st floor; 3 good-sized bedrooms and 2 full baths on the 2nd floor; full basement with maid's room and bath; o. a.-c. heat; built-in garage, large lot with stream. Close to schools (parochial and public), shopping and transportation. Price, $24,750, with excellent terms.

To reach: Drive out Lee hwy. to N. Military rd., turn right to 2546 and our Open Sign.

JUDSON REAMY

1122 N. Irving St., Arl. CH. 0800.

OPEN TODAY, 1 TO DARK

6-room brick colonial with slate roof; convenient Washington & Lee High school, grammar school, churches, transportation and shopping. This is an extra good buy and is in excellent condition. For sale due to Army officer's transfer; 1st floor; large living room with fireplace and book shelves, dining room, modern equipped kitchen (Master Chef range, exhaust fan); 2nd floor; 3 bedrooms, tiled bath with shower; full dry basement, laundry, oil A.-C. heat, copper water pipes and downspouts, lot 60x107.

To Reach—From Key Bridge straight to Wilson blvd., right to Clarendon cir., right into Washington blvd., continue to N. Stuart st. and right to 1210.

Most reasonably priced at $15,750.

ROMYE LAMBORN, Realtor

EXCLUSIVE AGENT

1601 Columbia Pike. OT. 8586-OT. 8035

STONE HOUSE $13,750

Three bedrooms, tile bath, 2d floor; living room with fireplace, full-size dining room, 10x13 kitchen beautifully equipped, with room for breakfast set; oil h.-w. heat; aluminum storm windows; landscaped lot 100x187. This 2-year-old house has a GI first trust, 4% at $70 month.

Sale Miscellaneous 78

Continued From Preceding Page

BUILDING EQUIPMENT

Rough lumber, nails, shanties, scaffolding. Other misc. See ad under 84. 1805 Everet st., Silver Spring. SH. 1828.

BUILDING MATERIALS

Demolishing 20 buildings at Fort Washington, Md. The most complete supplies of used building materials in our history. Available on site: 1,000 doors, windows; plumbing, radiation, boilers, lumber, brick, and many miscellaneous items. Save money and visit the site to buy your materials.
ACE WRECKING & BUILDING MATERIAL CO.
4002 Minnesota Ave. N.E. AT. 6617.

BUILDING? Remodeling? Well, see "ACE." We have the largest supply of used building material in the city. New framing lumber and ponderosa pine shelving from the inaugural stands at used prices. Also a complete line of used plumbing fixtures, pipe and fittings, angle iron, steel beams, radiators, doors, $1 and up; 50c each and up. This week only, flooring, suitable for sheathing or flooring, $40 per M. 4x4 in all lengths, suitable for fence posts. Buy at ACE and SAVE. Free delivery. Open all day Sat. Ace Wrecking & Building Material Co., 4002 Minn. ave. ne. AT. 6617.

BREAKFRONT, solid mahog., antique wood, hand-made; orig. price $1,500, sell $1,000 or best cash offer. OL. 6720.

CABINET, solid cherry, hand-made, 4x6.7 (corner), $150. FA. 4898.

CAMERA—Leica III C, with coated Elmar f: 3.5 lens; Eveready case; looks like brand new; guaranteed; $185.
TENDLER'S PAWNBROKERS SALES CO.
913 D St. NW.

CAMERAS OR MOVIE EQUIPMENT—Shouldn't be bought from any Tom, Dick or Harry. You pay no more and get one year guarantee at Brenner's Photo Department Store. Brenner has 25 years' experience in camera trade and is authorized by the world's largest manufacturers. Thousands of cameras and photographic items in every price range in stock. Hundreds of bargains. Cash or 6 to 18 months' credit. Trade-ins. Quickest repairs. 24-hour film developing. Ask for free catalog. BRENNER PHOTO CO., 933 Penna. Ave. N.W. (opposite Justice Dept.). RE. 2434. Parking free at rear.

CAMERA LENS—7½ inch; Goerz Dagor (German); f: 6.8 in barrel; special low price, $61.30; guaranteed.
TENDLER'S PAWNBROKERS SALES CO.
913 D St., NW.

CAMERA, Speed-Graphic, 4x5, reg. lens and W. A., holders, case, complete equipment; bargain. OR. 1114, eves.

CAMERA LENS—85 mm. f: 2 Zeiss "Sonnar," for Contax camera; special low price, $210; guaranteed.
TENDLER'S PAWNBROKERS SALES CO.
913 D St. NW.

CASH REGISTER—1c to $10. Reasonable. RE. 2780.

CALCULATOR, Monroe, elec., 1 yr. old, perf. cond.; greatly reduced. WI. 8022.

CHANDELIER, imported Czechoslovakia, 8 lights, $60. GE. 6765.

CLARINETS, matched set A and B flat Boehm system; excellent condition; $150. Phone FA. 4981 evenings.

CLOTHING—2 ladies' tailored suits, $10 ea.; black suit dress, $5; size 14; man's suit, blue, $10; size 42. CH. 8178.

CLOTHING, men's, in excellent condition, size 42, regular; misses' clothing, size 12. Levi, Lanier pl. nw. HO. 6100, from 11 to 5 p. m.

CLOTHING—Leather jacket, size 14, furlined, new, $8; 2 peacoats, 2 boy's suits, size 12, several sweaters; cheap. WA. 5891.

CLOCKS REPAIRED, mantel, electric and alarm; 1-year guarantee, with quick prompt service; also music boxes repaired. ADSIT, 629 Jefferson st. nw. TA. 4940.

COAT, kidskin, size 12, never worn; cost $249; price $100. Call 7 to 9 p. m. or Sunday, GE. 2307.

COAT, tan, Lapin, $25; black Hudson seal, $25, size 38-40; other coats, different sizes, from $1 up to $10. Must be seen to be appreciated. 1115 K st. nw.

CREDENZA, beautiful mahogany, and cocktail table; like new; can be seen at 1404 14th st. nw., Sat. HO. 8500.

CROCHETED cordet bags, any style, any color, $17 each. See Saturday or Sunday a. m. only, 3229 Alabama ave. se.

DAVENPORT and chair, excel. cond.; $50 both. 1437 R. I. ave. nw., Apt. 601.

DESK, table top, mahogany, very good condition. TR. 1856.

DIAMOND RING, 1 carat, perf. blue white, set in latest style, platinum mounting with 2 small perf. diamonds; purchased from Schwartz, Jeweler, in 1948. A good buy at $1,200. GL. 6265.

DIAMONDS—Lady's sol., ⅜ ct., $100; lady's, ½ ct., $125; lady's ⅝ ct., $150; lady's ¾ ct. plat., $175; lady's ¾ ct. imp., $200; man's 1½ ct., $200; lady's perfect plat. sol., ¾ ct., $300; lady's perfect plat., $400; lady's 1¼ ct., fine color, $500; man's 2¼ ct., nice color, $550; lady's plat., perfect, $650; lady's plat. dinner ring, 11 dia., hand-made mtg., appx. 1¾ ct., $450; plat. dia. Hamilton watch bracelet, $2,500, reduced to $1,250. All prices include mtgs. Trades accepted. Livingston & Co., 1423 H st. nw. ME. 3440.

DIAMONDS—Buy directly from importer's representative and save; blue-white perfect diamonds, beautiful mountings; guarantee certificate with every purchase; nationally advertised watches 20 to 25% off. CHRIS COLLIER CO., 918 F st. nw., Suite 306. ST. 7297.

DINING room suite, walnut; excel. cond. $145 or best offer. EM. 5108.

DINING ROOM SUITE—10-pc. walnut with table pad. LI. 5230.

DINING ROOM cabinet, hand-painted, Italian Renaissance, all hand-made; cost $1,000, sacrifice, $100. WO. 5687.

DINING ROOM SUITE, 9-pc. walnut, $100; desk, $25; rug, $25; good condition. OW. 4212.

DINING rm. suite, simple lines, de luxe manufacturer; oval table, buffet, 6 chairs, black lacquer over mahogany, needs refinishing; $100. OR. 4702.

DINING ROOM, 10-pc. mahogany Duncan Phyfe with table pads, $175; kitchen table, 2 chairs, $10; walnut 2-in-1 table, $10. WI. 7885.

DINETTE SET, chrome and leather; 3-way high chair, 3-way floor lamp, electric broiler; elec. mixer; all very good cond. RA. 8671.

DISHES, Czechoslovakian Dresden, complete dinner set AD. 2384.

DISHWASHER—G.E., Model B. E. 748. Never used. Will sacrifice. OL. 1309.

DIVAN and matching chair, hand-carved, bargain. OW. 7087.

DOWN FEATHERS for 4-5 pillows; also single mattress; reasonable. TA. 0955.

DRAPERIES—2 pr. blue satin, brocaded, lined (Classic design), $15. VI. 2895.

DRESSES, coats, suits, excellent condition, very cheap, size 16-18. HO. 4574.

DRILL PRESS
Walker-Turner 15-in. floor model (heavy duty), AC-DC current; ½-h. p. high speed with mortising attachments; like new; $135. KE. 5920.

DRILL PRESS, large, Delta motor; good condition. AD. 0140.

ELEC. TOASTMASTER with extras, perfect cond.; 2 front lace girdles, size 30. Reas. OR. 3131 before noon; after 6 p.m.

ELECTRIC REFRIG. for soft drinks, 6-case capacity; $75. LU. 2780.

ELECTRIC comforter, blue satin, new, never used; $45. EM. 7766.

ELECTRIC RANGE, GE, excellent condition; used only 2 years. OV. 3192.

ELECTRIC ironer—Thor Gladiron; used 1 month; $70. OW. 9192.

ELEC STOVE, GE, used 3 mos.; cost $249, sell $225. OW. 1142.

ELECTRIC STOVE, Hotpoint, needs very minor repairs; $35. TE. 1526.

ELECTRIC STOVE, de luxe Hotpoint, perfect condition. TE. 8520.

ELECTRIC TRAIN, Lionel; smokes, whistles; transformer, cars, track, etc., fine cond., $38. EX. 2282.

ENCYCLOPEDIAS, National, perfect condition; $50; cost $100. CH. 8178.

EQUIPMENT OF ALL DESCRIPTION

Boilers, high and low pressure; tanks, all sizes; steel pipe; steel plate; cubing; winches; tractors; coal conveyors; refrigeration equipment, pumps, electric motors; electric welding equipment; hundreds of other items.
Columbia Machinery & Equipment Co.
820 N. Henry St., Alex. TE. 1600

FILING CABINETS

Legal size, 4 drawers, wood, used, in perfect condition, $19.50 each.
H. BAUM & SON, 616 E ST. N.W.

FILM DEVELOPED—24-hr. service, 8-expos. roll developed and enlarged, 40c. Brenner Co., 933 Pa. ave. nw. RE. 2434.

FRIGIDAIRE, 6 cubic ft., $30. PL. 0710.

FRIGIDAIRE, 6 cu. ft., prac. new; cost $217, sell $120. WA. 3984.

FRIGIDAIRE, 6.5 cu. ft., in excellent cond., $160. CH. 4566.

FURS — Pair Silver Foxes, outstanding silver, long, good cond., sacrifice, $50. VI. 4200.

FUR COAT, muskrat, size 14, full length. GL. 6332, between 9 a. m. and 4 p. m.

FUR COAT, mink, latest style; size 18; value $4,000; sell $2,000. SLigo 7083.

FUR COATS REPAIRED, restyled to new look or made into jacket, cape or stole; sensible prices. Michaels, 1829 K st. nw. ST. 5095, for estimate.

FUR COAT, black Persian lamb, size 12-14, excellent condition, $75. TA. 4090.

FUR COAT—Indian lamb, grey, size 14, excel. cond.; too small for owner. $100. FA. 4642.

FUR COAT, white fox, long, size 14, with muff, excellent cond.; cost $420, sacrifice $180. RE. 7889.

FUR COAT—Eastern mink, size 14-16; excel. cond.; very dark, full and long; leaving for tropics; sacrifice, $1800 or best offer; must sell immed. SLigo 7960.

FUR COAT—1 new br. mouton lamb, beautiful quality, size 16-18; owner moving to Fla.; will sacrifice at almost ½ price, $100. WA. 1068.

FUR JACKET—Silver fox, size 11-12; almost new. GL. 6429.

FURS—Silver fox, never worn, luxuriant and perfectly matched, with unusual amount of silver; cost $300 in State of Washington; will sell pair for $175. GL. 6265.

FURNITURE—Lounge chair, mahog.; mirror, good cond.; leather golf bag, new. OR. 6039 after 1 p. m.

FURN.—Studio couch and slip cover, good cond.; $25. OV. 3386, after 6.

FURNITURE—Desk with chair, 2 easy chairs, complete double bed, Wilton rug with pad, wardrobe trunk, wardrobe, 84x36. TA. 8256.

FURN.—Dble. bed, solid maple, $10; waln. dresser, ven. mir., $10. WI. 8656.

FURN.—7 wardrobes, $8-$35; sofas, $18-$35; 6 china cab., $8-$38; 4 buffets, $5-$38; 8 new platform rockers, $25 ea. 3 din. rm. suites, $58-$95; 18 7th st. nw. LI. 6969. Open Sunday.

FURN.—Hollywood twin beds, Simmons; living room suite; others. TA. 7470.

FURN.—Sofa bed, Lawson cnair, coffee table, all for $50. SLigo 8394.

FURNITURE UNCLAIMED

Lounge chair and slipcover, $19; sofa bed, $35; double bed with innerspring mattress, $35; studio couch, $38; 5-pc. breakfast set, $14; dinette table, $14; buffet, $14; 5-pc. dinette set, $38; single rollaway bed, $14; pr. occasional chairs, $25; boudoir chair, $10; mahogany Wirthrop secretary, $55; Duncan Phyfe sofa, $85.
HOFFMAN UPHOLSTERER
2433 18th St. N.W.
Open Daily Till 9 P. M.

FURN.—Ext. dining table, $125; small china cabinet, $45; mahog. lounge chair, $65; Oriental rug, 13x11, worn, $50. OR. 2773.

FURN.—Rock maple, walnut and mahog. bedrm. suites in good cond.; also tables, lamps, chairs and ice box; very reasonable; must sell immediately. AD. 6415.

FURNITURE—Unusual pieces; old pine, mahogany and French provincial tables, desks, chairs, chests, old benches, beds, etc. AD. 0140.

FURNITURE—Mahogany knee-hole desk, blond mahogany chest of drawers, 9x12 dark rose rug, 2 large oval mirrors. HO. 5600, Apt. 203.

FURNITURE, purchased at W. & J. Sloane; sofa, lounge chair, practically new; reasonable. HO. 3111.

FURN.—Chinese Chippendale sofa, 3 mos. old; 2 new Mersman end tables; 1 pair unused Dubonnet drapes. OW. 7007.

FURN.—Highboy, with combination desk in beautiful hand-rubbed mahogany; perfect condition; also French wall tapestry 58x38 inches; studio couch, convertible into double bed. WO. 8097.

FURN.—Beautiful sofa, cocktail table, almost new hooked rug, mattress, box springs; steel bed frame. Sunday, YI. 6764.

FURNITURE—Office, Shaw & Walker, steel typewriter desk, office table and chairs; only 4 months old. See at 2708 9th st. ne., Or. 0046 after 7 p. m.

FURNITURE—Hall table, lovely old solid mahogany Victorian, marble top; best offer. OV. 7120.

FURNITURE NEW AND USED

BEDROOM, LIVING ROOM, DINING ROOM AND MANY ODD PIECES, INCLUDING PIANOS, ON SALE AT Smith's Transfer & Storage Co.
1313 U ST. N.W.

1920 Bladensburg Rd. N.E. LI. 9819
1358 Wisconsin Ave. N.W. HO. 9782
2601 Wilson Blvd., Arl., Va. OX. 4801
106 N. Lee, Alex., Va. OV 9869

DON'T MAKE A MOVE WITHOUT CALLING SMITH'S
NO. 3343

FURNITURE—Misc. bedroom and modern limed oak dining room suites. Leaving city, best offer. EM. 2527.

FURNISHINGS—Complete, for 1-bedrm. apt. Apt. also available. No children or pets. Box M-515, Wash. Post.

FURN.—French inlaid coffee table, $50; tabaret, carved, marble inlay, $35; fine china, cut glass, etc. TA. 1144.

FYR-FYTER, table, 27x19; removable glass tray, $20. WO. 8991.

FURN.—2-pc. maple set, fair cond., suit. for game rm. Best offer. UN. 9369.

FURN.—Unusual and beautiful coffee and end tables, singly or in sets, at prices you cannot afford to miss. SH. 9587.

FURN. 4-poster mahog. bed, antique mirror, chest of drawers, fold-away studio couch 3 pillows, covers. DI. 4771.

FURNITURE—Duncan Phyfe living rm. and dining suites, less than a year old. NA. 0555, ext. 13.

FURN.—China closet, cellarette, radio, bedroom suite, etc. WO. 9120.

FURNITURE—Bedroom, living room and dinette, in excel. cond.; will take reasonable offer. AD. 6643, 11 to 4.

FURN.—Beacon Hill: 2 love seats, $215 ea.; orig. $360 ea.; lounge chair, ottoman, $135, orig. $250; practically new; all in muslin custom made slip covers. OV. 6685.

GARBAGE disposal unit, new, GE, never unpacked; $100. OW. 9348.

GAS air-conditioning and heating unit for 6 rooms; installed complete, $495; Klomp Air Systems. VI. 5800.

GAS RANGES, all sizes; credit and liberal trade-ins; reg. installation. Peerless Sales, 2237 Georgia ave. DE. 5670.

GAS RANGE, Dexter, 4-burner, good condition, $25. AL. 5741.

GAS RANGES—New and used. Wood and coal ranges; oil ranges. Acme Stove Co., 1011 7th st. nw. NA. 8952.

GOLF CLUBS—Lady's, steel; 1, 2, 3, 4, 5, 7, 8, 9; also 5 men's clubs; golf bags (3), 1 leather, 1 canvas and leather, 1 white canvas collapsible; $50. Fairfax 565.

GRAPE ARBOR, cast iron. Buy now. Only $20. WO. 2357.

GUNS, 2 Colt "lightning" revolvers, .38 caliber; perf. matched pair in excel. cond.; hand-carved Western holsters and "buscadero" cartridge belt; cost $300, sell for $150. CH. 0066.

GREETING CARD racks (3), 8 drawers each, with lights, 5,000 cards; can be seen at 817 10th st. nw. ST. 5383.

HEATERS, oil and coal; new cond.; wide variety; 40% off; floor samples; new-cond. guar. 2701 26th st. ne. AD. 4748.

HEARING AID, Zonite; reasonable. Call VI. 2700, ext. 1304, after 6 p. m.

HEATERS, cooking stoves, new and used. Low prices. I. C. Furniture & Stove Co., 1353 H st. ne. TR. 1032.

HEATERS, new and used; oil, gas, coal, wood, electric kerosene. ACME STOVE CO., 1011 7th st. nw. NA. 8952.

ICE CREAM FREEZER, Taylor, 2½-gallon. For information call Mrs. J. Denn, RFD No. 3, Salem, N. J.

ICE BOX, white porcelain, needs minor repairs, $10. LU. 6983.

INNERSPRING MATTRESS and coil spring, fine quality, reas. DE. 8696.

IRONER, Conlon, exc. cond.; will sacrifice; best offer. CH. 4965.

JEWELRY—Dust off your old outmoded jewelry, let RODIN remodel it into lovely modern masterpieces. We also do fine watch repairing. RE. 7293.
RODIN JEWELS, 808 17th st. nw.

KITCHEN CABINETS, 40 per cent off. Floor samples and slightly marred units; stainless steel sinks included. Dowd's, 4418 Conn. ave. nw.

LATHE—Metal and wood turning, with motor and table, $90. SH. 9340.

LATHE, Turret Foster No. 2-A-11; tooling incl. $300, Sun. only, OL. 3235.

LIV. RM. furnishings; like new; must sell, half price. GE. 3055.

LIVING rm. suite, matching 3 pc.; bought in 1946; will sell reas. GL. 3115.

LIV. RM. SUITE, 3 pce., 1 pillow back chair, chair and couch to match; exc. cond.; $75. FA. 2085.

LUMBER—Walnut, very well dried; approximately 900 board feet; several widths, 8-10 ft. long; $300. OR. 8128.

LUMBER—Buy now while our stock is at its peak and save. 2x4, 6, 8, 10, 12 in all lengths, sheathing, flooring, shelving, all free of nails. Most of this lumber was only used a short while in the inaugural stands. Open all day Saturday. Free delivery. ACE WRECKING & BUILDING MATERIAL CO., 4002 Minn. ave. ne. AT. 6617.

LUMBER, any length, width or thickness, priced low, 100,000 ft. Mr. Miller, 2112 Wyoming ave. nw., 10 to 3 HO. 1115; eves., Rockville 3502.

LOVE SEAT, Lawson, gray; good cond.; $80. OW. 2488, after 5 p. m.

LUGGAGE—Pullman case, 25x15x8; top grain cowhide, alligator finish, practically new, $25. OV. 6487 between 10 and 4 Sunday.

MASONIC ring, solid gold with black onyx and gireon; cost $100; sacrifice $25. EM. 8933 or DE. 8868. Mr. Ross.

MATTRESS, double, Red Cross, innerspring; coil springs; good condition; $25. HO. 2417.

MATTRESS, Simmons, coil springs; good condition; $15. TE. 5347.

MOTOR, ¼-horsepower, 6-inch stone, 3-inch pulley with 2 belts. TR. 0213.

MOVIE CAMERA, 8 mm., special lens. TE. 8520.

MOVIE PROJECTOR, Dewry, 16-mm. sound; almost new; excel. cond.; orig. cost, $559; a real buy at $300. FR. 1900. 2318 Shannon pl. se.

MOVIE FILMS, 8 and 16 mm., equipment and accss. for sale; or rentals for schools, churches and home use; extra 16 mm. sound only; inauguration of President Harry S. Truman. EMANEE THEATER SUPPLY CO., 1108 9th st. nw. RE. 2887.

OFFICE FURNITURE—Desks, chairs, etc. French Supply Office, 1704 18th st. nw. DE. 8300, ext. 768.

ORGAN, Hammond electric, spinet model, built-in reverberation; excellent condition; $2,100. OR. 1692.

PHOTOGRAPH ENLARGER, good condition. Call AD. 6140.

PIANO, Storey & Clarke upright, good condition, $250. FR. 4238.

PIANO, Gulbransen, prewar., spt. grand, excellent cond., $395. WI. 8153.

PIANO—We can save you real money on a new or used piano. ST. 6300. Piano Mart, 1015 7th st. nw.

PIANO, for only $25 down we will put any of several popular small spinets and small console pianos in your home. No hauling charge; choice of such makes as Lester Betsy Ross, Story & Clark, Huntington, Winter & Co. and others. ST. 9400, Jordan Piano Co., corner 13th and G sts. nw.

PIANO, small used spinet with full keyboard. $295. ST. 9400, Jordan Piano Co., corner 13th and G sts. nw.

PIANOS — Spinet, Gordon, Lawhead; $395; reconditioned uprights, $150 up. Carroll Music Co., SH. 4490.

PIANO—Upright; cash, any reasonable offer considered. 2153 California st. nw., apt. 110, 6 to 7:30 p. m.

PIANO, a small-size attractive piano, mahogany finish, full keyboard, $295, $25 cash, $10 month. KITT'S, 1330 G st. nw.

PIANO, Estey upright, mahogany case, good cond.; $100 cash. NO. 1214 eves.

PIANOS, two uprights; good condition. AD. 0140.

PIANO, ultramodern, only 1 like it in Washington; must be seen to be appreciated; sacrifice at low figure, $495. GE. 3688 before 3.

PIANO, mahog. upright; Admiral radiophonograph; both for $100. WO. 8824.

PIANO—Baby Grand, Marshall & Wendell; 5-ft. 6-in. modern case. Perfect condition. WO. 2060.

PIANO, 6-ft. grand, ebony, fine tone; $500 delivered or best offer. OL. 2873, after 11 a. m.

PIANO, upright Chickering, prac. new; $60. Can be seen 1329 M st. nw.

PIANO—Cabinet grand upright, excellent condition, $250. GE. 5689.

PLATFORM ROCKER, cost $55, bargain, $17. OR. 1114.

PORCH glider, new, $35; original cost $50. Call EM. 5108.

PRESSING MACHINE—Hoffman; priced very low; $75.
TENDLER'S PAWNBROKERS SALES CO.
913 D St. NW.

PRINTING EQUIPMENT—11x17 offset press, suction feed; can be seen in operation; $300; 30x40 vacuum frame, 3 mos. old, Douthit, $300; 19-inch Challenge paper cutter, $230; has two blades; 9-12 Pilco camera with screen and automatic aperture for halftones, $750, lights included. MI. 6723 and NO. 2846 any time.

QUILT, silk, hand made, Log Cabin pattern, $50. DU. 7840.

QUONSET HUT

40x100 ft., $4,000; 28x48 ft., $1,150. GE. 8189.

RADIO, Zenith, model 12H, 2 FM bands, worth $400, sell $250, like new, AX. 6863.

RADIO-PHONOGRAPH console, Motorola with walnut cabinet. LI. 1152.

RADIO-PHONOGRAPH, RCA Victor, console, exc. cond., $70. MI. 7431.

RADIO-PHONOGRAPH, RCA console model; Emerson table model; 2 chairs; all for $100. TA. 1161.

RADIO, table model, auto. record player with FM attachment; $50. CH. 4566.

RADIO-PHONO. comb., RCA Console. Cost $175, sell $75. EM. 0054.

RADIO-PHONO., Bendix 1948 console, ample record space. Exc. cond. Cost $180. Sell $75. WI. 6930.

REFRIGERATOR—Wanted to exchange, 3-stone diamond ring for refrigerator in good running condition. LI. 2449.

REFRIGERATOR, GE, 5 cu. ft., good cond.; will sell for $75. UN. 8078.

REFRIGERATOR—Norge, large; all porcelain, $75. MI. 4853.

REFRIGERATOR, Kelvinator, like new, 6 cu. ft., $210. CO. 6037.

REFRIGERATOR, Coldspot, 6 cu. ft.; very good condition; $100. WI. 6600.

REFRIGERATOR, Frigidaire, 6 cu. ft., $75. Call WA. 7561, after 6 p. m.

REFRIGERATOR, Servel, gas, small size; excellent cond.; $50. Can be seen today, 1726 Newton st. nw.

REFRIG.—New & used, gas & elect. All sizes & makes. Recond., guar. $69.50 up. Bargains. 1216 14th st. nw. DU. 3610.

REFRIGERATOR, Norge, 6.7 cu. ft.; good cond.; $60. MI. 7431.

REFRIGERATORS, used, recond., guaranteed A-1. Terms. J. C. EGGLESTON, 5700 Georgia ave. nw. TA. 4400.

REFRIGERATOR, Servel, looks and runs like brand new; will sacrifice. 3524 12th st. ne. See Monday.

REFRIGERATOR, 1948 Frigidaire, Model D-1-7; 7.5 cu. ft.; $200; 4-burner apt. size gas stove, oven and broiler; $85. FA. 0808.

RUGS, Sarouk, 5.2x3.3; Hamadan, 6.8x3.3. TA. 1144.

RUGS, Oriental; various sizes; 2 antique tables. CO. 6037.

RUG, 9x12, rose and tan on blue, $35; bridge lamp, $9.50; glider, $5; lawn mower, $5. GE. 4141.

RUG, Broadloom, 9x12, med. green, loop twist; used 3 mos.; $110. 103 N. Wayne st., Arlington, Va., No. 1.

RUG, Axminster, tone-on-tone, $30. AX. 6059.

RUG SALE — Fine Oriental rugs, large and small sizes, reduced price. RARE RUG SHOP, 2427 18th st. nw.

SAXOPHONE—Gold lacquered C. G. Conn E flat alto with case; excellent condition; $95.
TENDLER'S PAWNBROKERS SALES CO.
913 D St. NW.

SAW—Chain power saw, Mull; first class condition. $250. SLigo 6815.

SECRETARY—Small Gov. Winthrop, mahog.; $38; end tables, CO. 3366.

SEWING MACHINES

Singers, others, $39.50 up. All gear Terms. You can electrify your old Singer treadle for only $7.95. New motor, new control, new light. UN. 7300.

SEWING MACHINES—3 portable, 1 Singer, $99.50; 2 Free Westinghouse at $125 and $85. SLigo 2363.

SEWING MACHINES

Treadles, portables, consoles; all used machines reduced. CLEARANCE SALE. SINGER SEWING MACHINE CO.
3421 Conn. Ave. N.W. EM. 4244.

SEWING MACHINES—Many to choose from; portables as low as $39.95; consoles as low as $69.95. Electrify your treadle, $18.50. Expert repair service. For estimate call ECONOMY APPLIANCE STORE, 3534 12th st. ne. LU. 1400.

SEWING MACHINE, Singer, portable, long bobbin, $75. TR. 4832.

SEWING MACHINES for sale or rent. Expert repair service. Sewing Machine Exchange, 2412 18th nw. CO. 3245.

SEWING MACHINES, Singers only; portables and treadles. We electrify complete; no hokum, no gimics. We buy old machines. N.W. Sewing Machine, 915 H st. nw.

SEWING MACHINES—You just can't beat these wonderful buys; all first-class machines. Electric portable, $39.50; round bobbin rotary console elec., $115, worth $199.50; others. We convert your old mach. to elec., $15. Renting, repairing. 3812 Lee hwy. CH. 4914.

SHOWCASES—Good condition. Cheap. LU. 2780.

SHRUBBERY, old English boxwood, suitable for estates; pvt. owner. AL. 6729.

SOFA BED, Simmons, blue background; good cond.; must sell today. GL. 8205.

SOFA, sectional, wine frieze; like new; $85. AX. 6059.

SOFA, grac. new, turquoise blue, French provincial. Cost $250, will sell for $100. To see, call HU. 7700, Ext. 807.

SOFA—Charles of London; blue-green antique velvet. WO. 7643.

SOUND recorder wire; R.C.A. Nesest; newest magazine type. Just the thing to use for study and speech; can use wire over and over; see at Yeatman's Hardware in Arlington.

STAMPS
SEE STAMP PAGE SECTION VI

STENOTYPE MACHINE, carrying case, like new; $45. HO. 4276.

STERLING—6-piece place setting, Int. Tuscan Pattern. Write Qtrs. 404-B, Fort Belvoir, Va.

STOKER, de luxe; 3 tons of coal; good cond. Best offer. DE. 1773.

STORM WINDOWS and screens, various sizes. CH. 5532.

STORE FIXTURES—Modern wall cases, shelves, etc. Reas. EX. 1359.

STOVE, Universal 4-burn.; bak., warming oven; good cond.; $60. OR. 4141.

STUDIO couch, chairs, lamps, dishes, miscel., excel. cond., cheap. HO. 4574.

TABLE, kitchen; 2 chairs, chromium, excellent condition, $20. EM. 0376 or EX. 8965.

TARNISH PREVENTER by Rodin will keep any polished metal bright for at least 6 months; simple to use, just spread on, allow to dry, rub to polish; 1 bottle will cover area of 10 large serving trays; order from Washington's maker of unusual jewelry. RE. 7293.
RODIN JEWELS 808 17th ST. N.W.

TELEVISION, PHILCO 1949 CONSOLE 12-inch screen; getting larger set. Will be installed by Philco distributor. Perfect condition. $375. HOLLANDER, 210 Emerson st. nw. GE. 5520.

TELEVISION, 12-in. tubes, with antenna; working cond.; $275. AX. 6059.

TIRES, factory record, all sizes, $3.45 ea.; 6 mo. guar.; used truck tire, $6.95. Wkdys. Sun., till 6 p. m. ALL SERVICE TIRE CO., 3619 Ga. ave. nw. RA. 9850.

TRUNK, wardrobe, Hartman, excellent condition; reasonable. GE. 4273.

TUXEDO—Size 38 long; worn few times; $25. SLigo 2363.

TUXEDO, tailor made, size 38; excellent condition; $20. DU. 8159.

TYPEWRITER—Underwood, good cond. $45; violin, bow, case, $8; portable record player, $8. WA. 5891.

TYPEWRITER—Portable Remington De Luxe Noiseless; lists, $119.50; special low price, $72.50; guaranteed.
TENDLER'S PAWNBROKERS SALES CO.
913 D St. NW.

VACUUM, Eureka, tank type, latest model; will sacrifice. HO. 6331.

VIOLIN—Labeled Montagnana, 1725; for sale by private owner. Call MI. 0930 between 9 and 11 a. m.

WASHER, 1948, Easy, spinner type, practically new. GL. 4853. 1501 North Greenbrier st., Arlington, Va.

WASHER, Thor, 1947 wringer model; excellent condition; $50. DE. 6876.

WASHERS—G. E. and Easy, spinner type; condition guaranteed; easy terms. Md. Electric Co., WA. 1975.

WASHER, Apex, like new; special dasher; elec. pump. AX. 7686.

WASHERS, used, Maytag, Easy, G. E., etc., $25 up. Dillon Home Appliance, 5034 R. I. ave., Hyattsville. UN. 4107.

WASHING MACHINE Bendix automatic, excel. cond., $75. VI. 3080.

WASHING MACHINE, Apex, 1 year old; used 4 months; like new; $80. OV. 5447.

WASHING machine, Kenmore, used less than year; cost $108; sell $65. PL. 0878.

WASHING MACHINE, 2-tub, double Dexter, compl. reconditioned, $60. OR. 4141.

WASHING MACHINE, Universal, almost new; cost $140, selling $90. TR. 6498.

WASHING MACHINE, ABC Spinner; good condition; $50. Can be seen today, 1726 Newton st. nw.

WASHING MACHINE, completely automatic Launderall, 1 year old, like new, $193. OL. 2500, Ext. 486.

WASHING MACHINE, GE, used 1 yr.; cost $130, sell $95. OW. 5044.

WASH. MACHINE, aluminum top, Maytag, reconditioned. WA. 8171.

WASH. MACHINE—Kenmore, 6 mo. old, excel cond.; moving to apt. must sell; cost $140, sell $100 or offer. FA. 4642.

WASHING machine; Apex; wringer type; 2 yrs. old. Excellent condition. $80. FA. 5443.

Miscellaneous Wanted 79

AM INTERESTED in buying silverware, any condition, jewelry, bric-a-brac, china.
DORA KRUPSAW MILESTONE
1335 G St. N.W. ST. 7496.

ANTIQUE JEWELRY, silver, diamonds, dental gold, gold watches. We pay cash. SCHILLER'S, E st. at 9th st. nw.

BOOKS WANTED, of all descriptions; highest cash paid; books removed at our expense. District Book Store, 721 9th st. nw. ME. 5995.

CAMERAS—All types, movie equipment, all accessories, bought at highest prices. Brenner Photo Co., 933 Pa. ave. nw. Free parking near rear ent. RE. 2434.

CAMERA—Leica Contax or other 35-mm. type, with or without access., urgently wanted. RE. 2434, Mr. Weiss, 10-6 p.m.

COINS, stamp collections, autog. letters, ivories, gold, silver, diamonds bought. Hobby Shop, 716 17th st. nw. DI. 1272.

DIAMONDS & GOLD WANTED
We pay highest prices. Ask for Mr. Oppenheimer, 917 F st. nw.

FURNITURE—Highest cash prices for household furniture, etc.; entire contents or fair-sized amount. For best results call MR. DUFFY any time. UN. 1910.

FURNITURE WANTED AT ONCE—Better grade furniture and household effects. Will buy odd pieces or entire home. Pilco Camera Co., Gray, NA. 2679. 918 New York ave. nw.

FURN.—Your entire household contents or odd pieces; highest prices. S. E. Furn. Exch., 210 7th st. se. AT. 0585.

GOLD OR PLATINUM JEWELRY, silverware and gold teeth, any condition. We pay cash. A. KAHN, INC.
55 YEARS AT 933 F ST. N.W.

GOOD used furniture, every description bought. AD. 7915 or AD. 4780 eves.

NEWSPAPERS WANTED

Highest prices paid for newspapers, books, magazines, scrap iron and metal, house rags and auto batteries.
ACE JUNK CO.
2220 Georgia Ave. N.W. AD. 5457

ORIGINAL PHOTOS or copies of Jesse James, Frank James, Robert Ford and Marshall Kelly. Call Metropolitan Theater, RE. 0800.

OLD SILVER—High prices paid for old and discarded silver, regardless of condition. LOUIS ABRAHAMS, 733 13th nw.

PIANOS—Will pay $300 cash for good prewar spinet; also buy small uprights. COLONIAL PIANO CO., NA. 4870.

SEWING MACHINES
WE PAY MORE. UN. 7300.

SEWING MACHINES
Highest prices for all makes and styles of sewing machines. RE. 1900. RE. 2311 or bring to 716 11th st. nw.

TABLE, Lazy Susan or round oak, chairs, napkin rings. WI. 2311.

WE BUY AND SELL
DIAMONDS, JEWELRY, LUGGAGE, BINOCULARS, CAMERAS, FURS, SHOTGUNS, RIFLES, MUSICAL INSTRUMENTS, TYPEWRITERS, LEVELS, TRANSITS, MICROSCOPES, ETC.; PAWN TICKETS. ESTABLISHED 1911
TENDLER'S
PAWNBROKERS SALES CO.
913 D ST. NW. ME. 9339.
FREE PARKING

WE BUY
ALL TYPES OF FIREARMS
MUSICAL INSTRUMENTS
ENGINEERING INSTRUMENTS
ALSO typewriters, old gold, silver, watches, jewelry, men's clothing, sporting goods, binoculars, cameras, pawn tickets, trunk or what have you.
WILL PICK UP AT YOUR HOME
MAX ZWEIG SONS
937 D ST. N.W. ME. 9113.

Coal, Fuel Oil, Wood 80

FIREPLACE WOOD, delivered, $18 cord. 2397.

SEASONED elt oak and mixed firewood, fireplace length; delivered. UN. 2884.

SEASONED OAK, fireplace wood, cord, ½ cord and ¼ cord delivered. Call ALASKA COAL CO., NA. 5885 or Otis 7300.

Boats, Parts, Service 81

SLOOP, 16-ft., sound and able; in Alexandria. TE. 4129.

Farm and Garden 82

ATTENTION NURSERYMEN OR FLORIST—For rent, wonderful location, ample space in heart of shopping center, on Annapolis rd., near Cheverly Theater, for nursery and sale of flowers and plants. Marlboro 3425.

Construction Equipment 84

BULLDOZER, Caterpillar R-4, very good condition, $3500. 1805 Everest st., Silver Spring. SH. 1828.

MORTAR MIXER, Rex, practically new, 6-bag mixer, rubber tires. 1805 Everest st., Silver Spring. SH. 1828.

Trailers Sale 87

CABIN CAR light streamlined trailer, ample luggage, closet space, sleeping, 1 h. k. accomm. couple; ideal winter in Fla. CH. 1253. 4911 15th st., No. Arlington, Va.

TRAILER—'47 Superior de luxe, excel. cond., reas. priced. FA. 5883.

TRAILER, 1947; 26 ft., Universal house; good condition; very reasonable. The Evelyn Inn, R. 1, Alex. OV. 3413.

SACRIFICE, immediate cash needed, will sell 1948 de luxe Indian Trailer, over $500; added features; for best bid over $5000; never used on road. WA. 7966, bet. 11 a. m. and 5 p. m.

Automobile Loans 90

AUTO LOANS—Cars, trucks, taxis, up to $2,500. Most reasonable rates.
ECONOMY FINANCE CO.
1430 Florida Ave. N.E. AT. 8484.

FINANCING Private Sales Our Specialty! If you are buying or selling an automobile, let us finance it for the purchaser.
NOLAN FINANCE CO.
1103 NEW YORK AVE. NW.
REPUBLIC 1200

Auto Parts-Service 91

HUB caps, '46 Mercury, like new. Reas., WI. 2792.

Auto Painting 92

AUTO PAINTING, baked factory finish, $49.50. Expert BODY, FENDER WORK. Low prices. 2015 L st. nw. ST. 3687.

Trucks, Sale 93

CHEVROLET—1937 1½-ton panel; good tires and motor; $

The Washington Post
WASHINGTON, SUNDAY, FEBRUARY 13, 1949

Society Joins National Symphony Drive

Symphony Fund Campaign Team Is Clicking Fine

By Mary Van Rensselaer Thayer

THE National Symphony Orchestra's new deal is clicking fine. The current fund-raising campaign's kickoff luncheon jampacked would-be workers until they practically hung from chandeliers by their toes. At the first report lunch, happy canvassers accounted for contributions of $43,000 plus, a total higher than last year. Now, ladies and gents on the myriad committees are settling down to the long haul of coaxing, cajoling and even hijacking gifts to meet the $190,000 total.

Overall chairman is Emerson Myers, who, as head of the music department at Catholic University, knows a thing or two about orchestras. Vice chairmen are Mrs. Theodore Dominick and Mrs. Hans Klagsbrunn.

Mrs. Benjamin Thoron and Mrs. Raymond Cox are chairman and vice chairman of "advance gifts"; in other words, the sizable pre-campaign contributions made by regular orchestra patrons. Hugh Duffield, new head of Washington's Sears Roebuck, is in charge of rounding up business firms' donations, while Mrs. de Forest Van Slyck, an old hand at campaigns, is chairman of the residential committee. Her workers snap up individual gifts from the small fry like you and me and are not too proud to accept smashing sums.

The armed services are being polled, too. The Army division is under command of Mrs. Cortlant Van Rensselaer Schuyler; the Navy, Mrs. Struve Hensel, and the Air Force, Mrs. Pierpont Morgan Hamilton. Woven in and around these executives are hundreds of volunteer workers, well wishers, all busy tracking down contributors, knowing it's tough sledding reaching the set goal.

Impressions of a Necrophile

EVELYN WAUGH, who abandoned the eccentricities of Britain's titled cafe society for the fascinations of Hollywood necrophilia, is here on his very first lecture tour. His initial lecture, given at Georgetown University, was an advance sell-out and so a repeat performance is being given today.

Mr. Waugh, who authored such memorable tomes as "Vile Bodies," "A Bowlful of Dust" and "The Loved One," is quite a difficult surprise. Though his steely pen caricatures disintegrate society with consummate sophistication, he's no smoothy. Instead, he's short, blond, double-chinned and endowed with a dolefully suspicious glance.

In a mustardy tweed suit he sat, feet up (and gloating inwardly) as we rustled up first one feeble question, then another. They were answered briefly, politely, without enthusiasm.

Obviously a Genius

AFTER heavy going we gathered a few unrelated, meager facts about Mr. Waugh. Obviously a genius right off the bat, at the age of 6½ Master Waugh authored his first book, "The Curse of Horse Racing." "It was very brief," said Mr. Waugh flatly, "and my mother keeps the original manuscript." His next, more advanced literary effort, was a long poem on hell written in Hiawatha metre. "A very easy metre to copy," explained Mr. W.

"You must have had a built-in guilty conscience," we said, considering his early subject matter. Mr. Waugh gave us a disapproving glance.

From hell Mr. Waugh proceeded to British society in what seems easy stages. "Did you ever try anything except writing?" we fished.

"Yes, carpentry. I made a mahogany bedside table." After this supreme effort the conversation and the interview lagged.

He Was Reluctant, Though Polite

RELUCTANTLY, though still politely, Mr. Waugh parted with a few crumbles of information. He isn't interested in money—but likes a little, of course. He's frightened before each lecture. Likes the questions afterwards, 8 out of 10 seem reasonably sensible. His

See THAYER, Page 5, Column 3

"A bird in the hand . ." says Mrs. Pierpont Morgan Hamilton, wife of Brigadier General Hamilton, as she calls on Gen. Hoyt S. Vandenberg, Chief of Staff of the U. S. Air Forces, at the Pentagon. The General signed on the dotted line, giving his personal check for the sustaining fund drive being put on by the National Symphony Orchestra Association. Mrs. Hamilton is chairman of the Air Force team

Harris & Ewing

GEN. OMAR BRADLEY, Chief of Staff, takes time out, and gladly, to pen his contribution to the National Symphony Orchestra sustaining fund campaign. He was asked to contribute by Mrs. Cortland V. R. Schuyler, wife of Brigadier General Schuyler

CABINET OFFICERS, as well as officials and military leaders, are being called on by the Symphony Association in its efforts to raise the $190,000 quota this month to enable the orchestra to plan its concert series. Here is Mrs. Benjamin Warder Thoron, chairman of the advance gifts committee, receiving a contribution from Secretary of Labor

Diplomatic Circling

Farewells Crowd Party Date Books

By Elizabeth Maguire

DIPLOMATIC departures have touched off a series of parties which follow each other like rounds of music. The Cuban Ambassador and Senora de Belt are booked solid until Tuesday, the day they leave for New York. Dove-tailing with their parties are others for the Indian Ambassador and Lady Rama Rau, and the Ambassador of Honduras and Senora de Caceres.

The Portuguese Ambassador, Pedro Theotonio Pereira, gave a luncheon yesterday for the Belts, and in the afternoon Mrs. Warren Delano Robbins entertained at a cocktail party in their honor.

Six Years Is Longer Now

OLDEST RESIDENTS of Washington among diplomats include the Honduran Ambassador and Senora de Caceres who first came here in 1933. "Washington is easy to come to," says the Ambassador, "but hard to leave." Their many friends will miss them, as they have been very popular here. In length of stay, they are outdone only by the Minister-Counselor of the Cuban Embassy, Jose T. Baron, who has been here 28 years.

Nowadays four years is usually considered long enough for a diplomat to stay in a foreign country. By six years there is danger of becoming more wherever-they-are than where-they-came-from. Those who have overstayed their visit here soft-pedal any mention of it.

Diplomats of former years stayed as long as 30 and 40 years at one post. At a party given by Senora Echegaray last week it was mentioned that the grandfather of Spanish Second Secretary Carlos de Goyeneche was Ambassador of Spain to the Holy See for 55 years. A grand duke, he was appointed to the post when he was 40 and he remained there until he died at 95.

Fund for Homeless Cabinet

THE AMBASSADOR OF URUGUAY and Senora de Dominguez-Campora are still looking for an embassy residence. Difficulties in house-hunting here have led one member of the Little Cabinet to state that he hopes one day to set up a trust fund, to be used to establish 10 or more houses for the use of Cabinet members during tenure of office. According to plan, there will be one house for the Secretary of State, one for the Secretary of the Treasury, and so on down the line. The idea is seriously considered, and might materialize in the not too distant future.

* * *

NAVAL ATTACHE of the Netherlands Embassy, Capt. F. Stam and Mrs. Stam are leaving Washington in the middle of May. Their passage is booked, but other than that, they have made no plans as yet.

AN EXHIBIT of Guatemalan art opens today under the patronage of the Ambassador of Guatemala, Don Ismael Gonzalez-Arevalo. The exhibition will be held in the south end of Annex 1, School of Foreign Service of Georgetown University, 37th and O sts. nw., through February 20 from 4 to 8 o'clock.

VICE ADMIRAL ARTHUR W. RADFORD, Vice Chief of Naval Operations, does his bit when Mrs. Walter Frederick Boone, wife of Rear Admiral Boone, member of the Navy team, asks for help for the orchestra

The Service Set

The Spotlight Focuses On the Eisenhowers

By Norma Lanum

FOR THE NEXT seven or eight weeks the Service Set's social spotlight will center on the Eisenhowers.

Mrs. Dwight D. Eisenhower will arrived in Washington sometime today to join the general, who has been here since Thursday. This time their visit in the Capital will be an extended one. For the past few months—ever since the general took over as president of Columbia University—the Eisenhowers have been jumping back and forth between New York and here. And their friends seem to feel they never had time to plan the proper parties for the former Chief of Staff and "Mamie."

But now there'll be plenty of time for elaborate entertaining. General Eisenhower has accepted a temporary assignment as chairman of the Joint Chiefs of Staff and principal military adviser to the President and Secretary of Defense. So he and his popular wife will be in town for nearly two months.

ALREADY there are two large parties on the books for them. Lieut. Gen. and Mrs. Wade Haislip will honor the Eisenhowers at a cocktail party Wednesday. On Thursday, Mrs. George Mesta has planned another cocktail party in their honor.

MARK E. ANDREWS, who retires Tuesday as Assistant Secretary of the Navy, and Mrs. Andrews are the guests in whose honor Vice Admiral and Mrs. Arthur Radford entertained Friday at a small dinner at their home. Also there were Admiral and Mrs. Louis E. Denfeld, Admiral and Mrs. Frank J. Fletchler and Capt. and Mrs. Robert L. Dennison.

And the day before, Mr. and Mrs. Andrews, who will leave soon for their home in Houston, were honored at a luncheon at the Congressional Club by Representative and Mrs. Albert Thomas of Texas.

The Radfords, incidentally, are spending the weekend in Berryville, Va. Together with Mr. and Mrs. William McClintock and Capt. Fred Trapnell of Patuxent, Md., they are the

See SERVICE, Page 3, Column 3

No One to Dance With

Alfalfa Haymaker Hits Hostesses

By Marie McNair

IF THERE was a dearth of dancing men last night members of the dancing class can blame it on the *Alfalfas*. While the strictly stag club staged its annual midwinter jamboree, Saturday night "widows," left twiddling their thumbs, banded together for hen parties.

Mrs. Robert V. Fleming, wife of the new president of the *Alfalfas*, rather than face a weekend in solitute, packed up Friday for New York, will visit her son-in-law and daughter, Mr. and Mrs. William S. Renchard, until Wednesday.

The smaller-than-usual number of dinner parties preceding the season's last dancing class at the Sulgrave Club was "probably because we can't get any men," wailed a member yesterday.

Mr. and Mrs. Raymond Cox managed to get together a sizable number, however, with their weekend guests Mr. and Mrs. Denning Miller of Butler, N. J., in the group. And the retiring Cuban Ambassador and Senora de Belt were among Mrs. Arthur Fowler's guests.

Reflections of Changes

SHIFTING scenes at the American Embassy in Budapest will bring Alvin Bentley, now serving as Consul General and Second Secretary, back to Washington within a month. Mrs. Bentley, their three young children, Alvin 4th, Helen Arvillo Bentley and Michael Drummond Bentley, who's only 3½ years old, left the Hungarian capital several months ago and, before coming to Washington last week, visited Mrs. Bentley's parents, Mr. and Mrs. Harold Peterson, in Coronado.

They're all in Washington now, installed in an apartment at the Shoreham to welcome the head of the house when he returns next month.

TOWN TOPICS:

Back to the town where she was a Senator's wife for so many years and a noted hostess as well, is **Mrs. Guy Goff**, who is at Wardman Park Hotel for several months.

In the last few years Mrs. Goff has been traveling. In the early summer she was in Hawaii, made a plane trip over the Pacific Islands and flew up to Alaska for a visit. She came to Washington from New York, where she spent the autumn months.

Mrs. James Batte—she's the former Elenita Dyer—is expected back for a week's visit with her parents, **Capt.** and **Mrs. Robert A. Dyer**, this week. She's been living in Boston since July while her husband, **Captain Batte**, attends the Harvard School of Business Administration.

Ralph Forster, whose quiet humor has been missed, sailed on Friday on board the Queen Mary from England and will be in Washington before you know it.

Reunion in New York brings together **Mrs. John Stevens MacNeil** of Washington; her son-in-law and daughter, **Mr. and Mrs. Nage** of Pasadena, Calif.; her son and daughter-in-law, **Mr. and Mrs. Frederick Hicks** of Port Washington, at a dinner at the Colony Club on Monday which also celebrated the Hicks' wedding anniversary on Saturday.

Vera Bloom, clever daughter of **Representative Sol Bloom**, is keeping away from the Capital cocktail scene to finish reading book proofs on "Entertaining Lady," her second book about Washington, due for an April publication date.

DATE-BOOK DATA:

Vice President Alben Barkley and his son-in-law, **Max Truitt**, his daughter, **Mrs. Truitt**, who is the V. P.'s official hostess, are the guests in whose honor Mrs. George Mesta and Mr. and Mrs. George Tyson will entertain at dinner Tuesday evening, March 1.

House Speaker Sam Rayburn, his sister, **Miss Lou**, will be guests of honor at a dinner to be given by **Mr. and Mrs. James M. Barnes** on Tuesday, and will be entertained again on Saturday by **Sir Willmott** and **Lady Lewis.**

The Belgian Ambassador, **Baron Robert Silvercruys**, will be host at dinner Monday evening at the embassy on Foxhall Road.

THERE'S reason for Mrs. Quinn Shaughnessy's smile. She's just received a donation from Dr. Paul Douglass, president of American University, for the National Symphony Orchestra. Mrs. Shaughnessy is chairman of the Colleges and Universities team

Pageant Here Feb. 21 to Depict Wedding of Washington Kin

A pageant depicting the wedding of Nellie Custis, stepdaughter of George Washington, to Lawrence Lewis, Washington's favorite nephew, will be enacted Monday evening, February 21.

The pageant, highlight of the George Washington Birthnight Ball to be held at Collingwood, Memorial Highway, will be done by students from Brenau College, Gainesville, Ga., under the direction of Miss Elisa Fiske La Fleur, head of the speech department.

Other authentic features have been arranged by Mrs. Bernice Carter Davis, local chairman of the ball committee. Music of the period will be directed by Miss Joy Cutler, and will feature a chamber music ensemble consisting of Mrs. Ward Allen, Mrs. Donald Peel, Miss Grace Powell and Mrs. Gordon Grant.

The minuet and Virginia reel, and the waltz, which was introduced in Philadelphia while Washington was President, will follow the wedding ceremony.

The Lewis-Custis marriage took place on Washington's birthday 150 years ago. Records indicate that birthday was the only one the first President ever spent at Mount Vernon, and it was his last birthday. Woodlawn, a short distance from Mount Vernon, was a wedding gift to the couple. Half of the proceeds raised at this year's ball will be used to help in the purchase of Woodlawn, which is being acquired as a national shrine.

The Mount Vernon Citizens Association sponsors the Birthnight Ball each year.

Assisting the ball chairman are Mrs. Robert J. Wilson, Mrs. Lenore Kiefer, Mrs. J. Denny Clark, Mrs. A. E. Columbus, Mrs. Robert Morf, Mrs. Harrie White, jr., Mrs. A. E. Schmutzer, Miss Ruth Lange, Miss Mayme C. Parker, Harry Jones and Lewis Harwood.

"Unusual Things Not Found Elsewhere"

Proud to Possess

China from MARTIN'S

Possessions that perpetuate style and interest, assuring highest quality moderately priced. People instinctively come to Martin's when they wish something fine in the way of China, Crystal and Silver.

Martin's

1223 Connecticut Avenue

Between M & N Streets

1219 CONNECTICUT AVENUE

PASTERNAK

Prize Wool

check the modest price

49.95

A delightful casual, designed on classic lines for city-country wear. In brown and white, navy and white pure wool worsted check. A fresh pique collar adds a crisp note. Sizes 10 to 18.

OUTFITTERS TO GENTLEWOMEN SINCE 1903

Mary Haworth's Mail

Woman Writes on Behalf of Cousin, Thirtyish, Married to Man in Fifties, Whose Niece Still Asserts a Tireless Mother-Hen Interest in Him

DEAR MARY HAWORTH: My cousin Edith, in her thirties, has been happily married for over a year to a man in his early fifties. I shall call him Eugene. They get along very well, but one in-law relationship is beginning to tax her patience.

Eugene has a niece, I shall call her Zoe, who is very attached to him, and it seems she looked after him before he married Edith—who is near Zoe's age. The niece is married, has three children and a wonderful and devoted husband, but she clings to her interest in her uncle's affairs.

At the time of Edith's marriage, Zoe told her that she expected the two families to be like one, and now she makes it her business to see Eugene and Edith at least once or twice a week, and between visits she is often on the telephone, checking to see if all is well.

Wife's Fed Up; Wants Privacy

IF ZOE KNOWS that Eugene and Edith will be visiting friends or going to the theater on a certain evening, she always makes a point of coming to see them the very next day. In general her behavior indicates that she doesn't want to let go of her uncle, yet she is always saying that Edith is a wonderful wife.

Although Edith has been very patient and understanding with her so far, she is beginning to resent the intrusion, the pestering by telephone and the unexpected visits. She wants to be on good terms with Zoe, but she also feels that she ought to be free to have a private life without Zoe always hovering around. What do you think? Please advise us how to meet the situation. A. C.

Is Niece Clinging to European Code?

DEAR A. C.: You write from Manhattan, the melting pot, where representatives of almost every race, culture and ancient tradition reside, some recently arrived; and where marriages often are made between persons of vastly different family background or social conditioning.

Zoe's tireless assertion of proprietary family-feeling for her uncle seems a throwback to European folkways common to certain classes, nurtured in tribal unity, in which the women born to the clan tend to treat "invading" brides as if they had kindergarten mentalities and no adult rights. Which is a way of patronizing them, I suppose, with the implication: "You're a stranger here; the man belongs to us; and you're to be assimilated, not conceded exclusive, much less first, claim to him."

Back of this, or underneath, is a certain jealous drive for, or clinging to, the "old world" brand of feminine consequence, which to exist had to be vested in dominant title to a man's allegiance, prestige, etc.,—whether he be husband, brother, son or uncle. And I wonder if such is the "background" explanation of Zoe's sugarcoated busybodyism.

Wife's Entitled to Private Life

IT MAY BE; and Edith may be the product of generations of American "conditioning," where the prevalent tradition—cradled in pioneer necessity—is for every household to be a citadel in itself. Thus when Zoe proclaimed at the time of the wedding that she expected the two families to be like one, she may have been serving test-notice on Edith that she didn't intend to "let go" of her uncle; and possibly Edith was too little acquainted with Zoe's folkways to get the drift.

Something of the sort—i. e., jealous intrusion versus overriding bewilderment—seems to be afoot with Zoe and Edith, and since Edith is entitled to live her marriage "the American way" she ought to do her best to get Zoe off her neck, and feel no guilt about doing so.

To meet the situation, I think Edith should let Eugene know that she's very tired of Zoe's unnecessary swarming around. She should inform him, with wistful firmness, that she's on the verge of taking defensive action, and that he's not to champion Zoe's side against her's, if Zoe reacts like a setting hen once Edith undertakes to shoo her off. Then she'll be ready to cope cleanly with Zoe, in whatever ways common sense suggests—to cut down the telephone calls and pop-in visits. M. H.

Mary Haworth counsels through her column, not by mail or personal interview. Write her in care of The Washington Post.

Card Party To Benefit Hospital

A benefit card party, sponsored by the Board of Lady Managers of Casualty Hospital, will be held Tuesday, February 15, from 2 to 5 p. m. at the Mayflower Hotel. Proceeds will be used for a new electric oxygen tent for the hospital.

Committees for the card party are headed by Mrs. W. H. Harrison, president of the board, in charge of the hostess group; Mrs. J. D. Miller and Mrs. Parry Borgstrom, in charge of general arrangements; Mrs. Kenneth Ingalls and Mrs. Charles Litchfield, co-chairmen of the cake table; Mrs. Ruth Lespley, chairman of the candy table, and Mrs. John Cronin, chairman of the white elephant and apron table.

A list of patrons and patronesses includes Dr. and Mrs. S. A. Alexander, Dr. and Mrs. Francis W. Dunne, Dr. and Mrs. Joseph Rogers Young, Dr. and Mrs. Eugene R. Whitmore, Mr. and Mrs. Evan H. Tucker, Dr. and Mrs. G. F. Strong, Dr. and Mrs. Vincent B. Hungerford, Dr. and Mrs. John H. Hazard, Dr. and Mrs. John P. Gallagher, Dr. and Mrs. Tomas Cajigas, Dr. and Mrs. Edward W. Burch and many others.

Open Friday evening until nine.

TAILORBROOKE'S NEW WOOL GABARDINE SUIT IS BUTTONED AT THE NECK AND HAS A GENTLE FLARE IN THE SKIRT. NAVY OR BEIGE. 10 TO 16.

49.95

Gretchen Cole

INCORPORATED

WINCHESTER, VIRGINIA — BETHESDA MARYLAND

160 N. LOUDOUN ST. — 7244 WISCONSIN AVE.

Loudoun Woman's Club Hears of Welfare Needs

Leesburg, Va., Feb. 12.—Mrs. Mary Alice Roberts, executive secretary of the Virginia Conference of Welfare Work, told the group gathered at the Leesburg Methodist Church on Saturday afternoon for the monthly meeting of the Woman's Club of Loudoun that people on relief are not different from other people. "They are just people," she said, "who have not been able to handle their affairs as well as we have. The Government has a responsibility to these unfortunate people."

The guest speaker of the afternoon was introduced by Mrs. John W. Clemens, after the business session of the organization. The meeting was sponsored by the welfare department of the club of which Mrs. Henry Beatty is chairman. Several solos by Frank Richardson of Leesburg were a part of the program. He was accompanied on the piano by Mrs. Arthur S. Jenkins.

Mrs. Roberts pointed out that many persons need public assistance in these times of prosperity on account of the high cost of living. She said there is a great need for more health units, recreational centers and other State agencies. The speaker called to the attention of the group the number of youths who passed through the juvenile courts during the past year. "We need trained probation officers and we need to catch the behavior in the schools and in the home before these children get into courts," he said.

To meet some of these needs, the speaker urged the women to find out what is happening in their own communities and when a great need is found to study it from all sides and then get busy doing something. "You don't fight all battles in the halls of the legislature," she said. "You fight them at home by being informed and giving active support."

Mrs. Arthur S. Jenkins, president of the club, gave an interesting report of the State board meeting in Richmond. Mrs. N. B. Hawthorne was appointed a delegate and Mrs. Nan B. Cornwell an alternate to the State meeting at Hotel Chamberlin in April. The president of the club will also attend this meeting.

Ball Patronesses Chosen

Patronesses for the annual Loudoun Hunt ball, which will be held at the Merrilee Skating Rink on the evening of February 21, will be Mrs. Stirling M. Harrison, Mrs. David N. Rust, jr., Mrs. Hunton F. Atwell, Mrs. Burdette S. Wright and Mrs. Leon Frye. The music for the dance will be furnished by Joe Stephen's orchestra. Mrs. Robert V. Brundage is in charge of table reservations. The proceeds from the dance will benefit the Loudoun Hunt Club.

* * * *

The Women's Auxiliary of St. James' Episcopal Church will meet on Monday afternoon with the Misses Harriet and Elizabeth Grammer. Plans will be completed at this meeting for the annual pancake supper, which will be held Shrove Tuesday, March 1, at St. James' Parish Hall. The chairmen for the supper will be Mrs. George E. Ward and Mrs. Van Iden Zeller.

* * * *

Mr. and Mrs. Francis L. Patton and their daughter, Eloise, sailed today from New York on the Queen of Bermuda for a two weeks' visit to Bermuda, where they will visit Mr. Patton's aunt, Mrs. George S. Patton, at Carberry Hill. Mrs. C. E. Thompson left Wednesday for a two months' stay in St. Petersburg, Fla.

* * * *

Among those here for the wedding Wednesday of Miss Mary Snowden Rust and James Brent Clarke, jr., were Mr. and Mrs. William B. Bullock, jr., of Seaford, Del.; Mr. and Mrs. Robert O. Reider of York, Pa.; Mr. and Mrs. Edward Williams of Berryville, Miss Clarence Snowden, Mrs. Milton French, Misses Edith and Elsie Snowden and Robert N. Rust of Alexandria, Dr. and Mrs. Charles W. Thompson, Mrs. J. Lawn Thompson, Mr. and Mrs. James Brent Clarke, sr., Mr. and Mrs. George P. Plummer, Miss Helen Williams, Mr. and Mrs. Douglas Philips, Mr. and Mrs. William Backus, Mrs. Emma S. Hopkins and Miss Letitia Knox of Washington and Miss Alice Clarke of Richmond.

* * * *

Miss Anne Elgin has finished a three months' course in psychiatry at the Shepherd Enoch Pratt Hospital in Baltimore and spent the weekend in Leesburg at the home of her parents, Mr. and Mrs. Arthur T. Elgin, jr., leaving on Sunday for the Frederick Memorial Hospital to complete her work at that place. Her brother, Arthur T. Elgin 3d, student at the College of William and Mary, spent the weekend at his Leesburg home. William A. Orr, also a William and Mary student, was with his brother-in-law and sister, Dr. and Mrs. W. P. Bodmer, for the weekend.

Stag Cocktail Party

The advisory staff of the Army Medical Center and Walter Reed Hospital was entertained at a stag cocktail party Thursday at the Officers' Club by the new commandant of the center and hospital, Brig. Gen. Paul Streit.

It's New!

OGILVIE SISTERS CREME PACK PERMANENT

New Creme Pack permanent gives life and luster to your hair; an asset that is cherished today when femininity is stressed. To insure a healthy scalp have an Ogilvie Sisters Specialized Treatment.

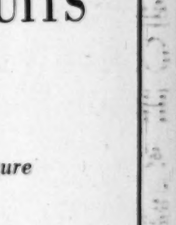

Ogilvie Sisters

1212 Conn. Ave. AT. 6960

IF YOU ARE

TALL

Monday, February 14th

An Informal SHOWING of COATS and SUITS

Designed for the TALL *figure*

5 ft. 7 to 6 ft. 2

A stylist model will be in our Salons on the second floor, to present our spring collection of coats and suits fashioned to glorify the TALL figure.

- Longer Sleeves
- Longer Waistlines
- Longer Skirt Lengths

Sizes 12 to 20

Erlebacher Washington, D.C.

1210 F Street N.W.

PARKING IS FREE AT YOUR NEW STORE • 4250 CONNECTICUT AVENUE • ORDWAY 6700

Franklin Simon

our blended china mink cape is one of the finest money can buy at only $425*

After scurrying around, combing the market for months . . . sifting, selecting and comparing skins, workmanship and value we know this to be one of the finest blended China mink capes you could possibly find at almost any price. It typifies our entire collection of Spring's important "little furs" gathered here, especially for you. Capes, jackets and scarfs. Baum marten and blue fox . . . mink, squirrel and kolinsky. To cite just a few: natural baum marten scarfs at $60 the skin, Russian squirrel capes at $225. Natural ranch mink scarfs at $22.50 the skin. An on ad infinitum. See the collection, then you'll know why we're so proud of it.

*All furs subject to 20% Federal Excise Tax

Miss Emily Arnold, daughter of Maj. Gen. and Mrs. William H. Arnold, and Parkman Halsey Clancy dance to the music of Sande Williams and his orchestra in the Palladian Room of the Shoreham. The couple will be married on February 26

Hessler Studios

Valentine Day spells romance with lace paper messages of love, heart-shaped candy boxes and red roses. To these engaged couples, their hearts already pledged, thoughts are turning instead to tulle and orange blossoms and wedding march from Lohengrin

Share and share alike is the recipe that Miss Elizabeth Arnold and Lieut. James Howard Dallman will follow after they're married in April. Miss Arnold is General and Mrs. Arnold's other daughter. Her fiance is a White House aide

FINAL CLEARANCE
Monday and Tuesday Only
1/2 Price or Less
Many items marked below cost.
Dresses Sizes 1 to 16
Boys Suits Sizes 1 to 6
Coats (Boys' and Girls') Sizes 1 to 14
Skirts Sizes 7 to 14
Sweaters Sizes 1 to 3
Snowsuits Sizes 3 to 6
And many more items of children's wear marked sensationally low.
ELEANOR LEMON
1901 QUE STREET N.W. DU. 2800

Queen Quality Boot Shop
Final Clearance
QUEEN QUALITY VITALITY and DEBONAIR SHOES
at one price
Save $3.00 to $6.00 per pair
$6.85
Hundreds of Pairs Sold Regularly for $10.95 to $12.95
ENTIRE STOCK OF FINE QUALITY SUEDE SHOES
HUNDREDS OF PAIRS IN CALF, KID PATENT—BLACK, BROWN, TAN
All from our regular stock.
High, Medium, Low Heels.
Pumps, Oxfords, Sandals.
Queen Quality Boot Shop
1221 F ST. N.W.
No C.O.D. Orders
All Sales Final

Annapolis Activities

Comdr. Roy E. Bishop Appointed Head Naval Academy Chaplain

ANNAPOLIS, Md., Feb. 12.—Comdr. Roy E. Bishop, USN, has been named senior Naval Academy chaplain by Rear Admiral James L. Holloway, jr., superintendent of the academy. The nomination of the former assistant chaplain and secretary of the local Navy Relief Society to fill the post left vacant by the sudden death of Comdr. Everett P. Wuebbens on January 28, has been approved by the chief of Navy chaplains, Rear Admiral William N. Thomas. Chaplain Bishop's former duties will be assumed by Lieut. Comdr. Cyril R. Best, who comes to the academy from the Naval Air Station at Norfolk, Va.

Chaplain Bishop, a native of Blackstone, Va., is well known and liked here.

* * * *

The Naval Academy Midshipmen Choir appeared with the Baltimore Symphony Orchestra in a concert Sunday night in Baltimore. This was the first appearance of the midshipmen with the Baltimore Symphony Orchestra. Admiral and Mrs. Holloway were among the guests attending the performance.

* * * *

Harold E. Stassen, former Governor of Minnesota, was a guest at the superintendent's quarters of the Naval Academy on Tuesday of last week, when Admiral and Mrs. Holloway were "at home" to the midshipmen of the Third Battalion. It was his first visit here in two years.

Mrs. Lawrence Heyworth, jr., who has arrived from Norfolk, Va., for a visit with her parents, Admiral and Mrs. Holloway, was present at this reception.

There was dancing for the midshipmen and girls of the younger set.

Assisting Mrs. Holloway were Mrs. Fletcher Hale, Mrs. John M. DeLargy, Mrs. Lester S. Wait, jr., Mrs. Charles R. Lee, Mrs. Carlton R. Adams, Mrs. Edwin T. Wyckoff, Mrs. John P. Seifert, Mrs. William T. Kinsella, Mrs. John M. Gore, Mrs. William H. Buffum, Mrs. Kenneth L. Longeway, Mrs. Edwin H. Schantz, Mrs. Reid P. Fiala, Mrs. Walter H. Esworthy, jr., Mrs. Chester W. Phillips and Mrs. Robert O. Mink.

* * * *

The Naval Academy Branch of the Navy Relief Society held tryouts on February 9 and 10 at Mahan Hall for its annual play to be presented in April for the Navy relief. Capt. H. B. Jones, producer, and Mrs. Robert Scott, director, conducted the tryouts in Mahan Hall. The play to be given this year is "George Washington Slept Here," the well known Broadway production of Hart and Kaufman.

* * * *

The cruiser Juneau, commanded by Capt. William H. Duvall of 14 Southgate ave., anchored in Annapolis Roads from February 4 to February 7, inclusive. The ship, based in Norfolk, is part of the unit engaging in maneuvers in Chesapeake Bay during the current week. On Sunday afternoon, February 6, Captain Duvall entertained aboard ship from 4 to 5:30 to give his Annapolis friends an opportunity to see the modern antiaircraft cruiser. Small boats took the guests from Phlox Landing to the ship.

Captain and Mrs. Duvall entertained officers of the ship at dinner at their home in Southgate ave.

Mrs. Pal Lamar Meadows has with her for a visit her sister, Mrs. A. K. Goff, jr., and her daughter, Miss Dorothy Etta Goff, of Ruston,

See ANNAPOLIS, Page 14, Col. 1

SERVICE—From Page 1

The Service Set

guests of Mrs. Frederick Spencer at the estate of her father, Ralph Richardson.

* * *

BRIDE-ELECTS Emily and Elizabeth Arnold are still the center of the social whirl for Washington's service juniors. Emily will be married on the twenty-sixth to Parkman H. Clancy and Elizabeth and Lieut. James H. Dallman will be wed in April.

Friday evening Victor Storey was host at a cocktail party for the girls and their fiances.

Among those attending were Misses Joan Boyle, Nancy MacKenzie, Patricia Morga, Frances Dear, Joan Nochol, Adelaide Medart, Barbara Matlack, Ann Riley, Barbara Kay, Virginia Timberman, Edwina Pou Wadden, Nancy Struble, Gladys and Nancy Collins, Shirley Schuyler, Betty Jean Hamilton, Anne Gillespie and Patricia Moore.

Lieut. Col. and Mrs. Frank Mears were there and so were Lieut. Comdr. and Mrs. John Theys, Maj. and Mrs. Joseph Quirty and Lieut. and Mrs. Ward Dworshak. Still others include William V. O'Brien, William Q. Kennan, Graham Smallwood, Lieut. Fred Archibald and Capt. James Shanahan.

Last evening Miss Emily Arnold and her fiance, Parkman Clancy, were honored at a dinner by Lieut. Comdr. and Mrs. John Theys at their Rockville home. Elizabeth and her fiance were there, too and the other guests included Misses Virginia Timberman, Frances Dear, Barry Freer, William Desendefer, and Capt. and Mrs. Don Becker.

STILL MORE ROMANCE DEPARTMENT

Miss Mary Lee Taylor's engagement to Capt. Robert F. Taylor, jr., was announced Friday evening at a cocktail party given by her parents, Brig. Gen. and Mrs. Yantis H. Taylor at the quarters at Andrews Base. Miss Taylor attended Virginia Intermont Junior College. Her fiance, son of Mr. and Mrs. R. F. Taylor of Norfolk, Va., is a graduate of the Virginia Polytechnic Institute.

Rear Admiral Paul Hendren will be married in March to Mrs. Nettie Bailey Mayer, daughter of Mrs. Adalyn Hede and the late Comdr. Adolph Hede. The wedding will take place in Long Beach, Calif., where the admiral is commander of the naval base, Los Angeles. During the war, he commanded the Cruiser Philadelphia in the invasion of North Africa and the assault on Sicily and in the Salerno campaign.

MORE DATES FOR THE PARTY CALENDAR

On Saturday, February 19, Col and Mrs. E. C. Wallington will give a cocktail party for members of West Point's famed class of 1915 . . . Rear Admiral and Mrs. Merlin O'Neill are planning a cocktail party for the twenty-third . . . Mr. and Mrs. John Hamilton Neill, jr., will be honor guests for Brig. Gen. and Mrs. E. C. B. Danforth's cocktail party Saturday . . . Gen. Omar Bradley will give his annual reception for military attaches and chiefs of missions from foreign countries to the United States on Saturday, 6-7:30 p. m. at the Officers Club of Fort McNair.

Lady Berendsen Entertains For Ramos Spanish Students

Lady Berendsen, wife of the Ambassador from New Zealand, was hostess yesterday at a luncheon at the embassy for members of the Spanish classes sponsored by Mrs. Clarence Norton Goodwin. These classes, which have grown from 8 to 48 in number, are instructed by Prof. Ramon Ramos.

Guests of honor at yesterday's luncheon were wives of Ambassadors from Spanish speaking countries, who presided over the tables to encourage the students to speak Spanish. Temporary "proctors" were Senora de Colina, wife of the Ambassador of Mexico; Senora de Dillon, wife of the Ecuadorean Ambassador, Senora de Nieto, the Chilean Ambassador's wife, and Senora de Gonzalez Arevalo, whose husband represents the Guatemalan government here.

As is customary at the Spanish luncheons held by Professor Ramos' students, a group of the women scholars helped the professor to prepare a typical Latin menu which included *carne con garbanzos acietunada, arroz blanco, ensalada verde, pan de pays, dulce con queso y cafe Latino-Americano.*

They Also Serve

Those who joined Professor Ramos in the spacious embassy kitchen to prepare lunch included Mrs. Katherine E. Byron, Mrs. James Gillman, Mrs. H. W. Miller, Mrs. Marshall Green, Mrs. Frank H. Corner, and Mrs. W. W. Jervey.

Other guests and students at the luncheon included Mrs. Thomas Stone, wife of the Minister from Canada, and Senora de Munilla, wife of the former Military Attache from Cuba; Mrs. Robert A. Taft, Mrs. Patrick McCarran, Mrs. James P. Kem, Mrs. Ken Regan, Mrs. James H. Lewis, Mrs. Leverett Saltonstall, Mrs. Walter Tuckerman, Mrs. Robert Werlich, Mrs. Benjamin Dorsey, Mrs. Bruce Fahnestock, Mrs. Robert Freer, Mrs. W. W. Smith and Mrs. W. E. Dunn.

Other guests were Mrs. Eugene Meacham and her sister, Mrs. Robert McAusland from Seattle; Mrs. Anabelle Morsbach, Mrs. Walter L. Blatchford, Mrs. Jack Bryson, Mrs. George K. Taylor, Mrs. Victor E. de Mera, Mrs. Charles H. Maddox, Mrs. Henry D. deLong, Mrs. Kirkwood Donovan, Mrs. A. H. Ryan, Mrs. Rysia Consolo, Mrs. Scott Avery, Mrs. Lacey V. Murrow, Mrs. R. Coolidge Mulligan, Mrs. Frederick J. Cullen, Mrs. Elmer Jenkins, Mrs. Walter Wilds, Mrs. Blair Childs, Mrs. Elizabeth Stoneborough, Mrs. Lee B. Norris and Mrs. W. E. Eptizard.

To Florida

Mr. and Mrs. Robert LeBaron will leave today for Palm Beach to spend several weeks at The Villas. They also will visit Havana.

Zonta Offers Annual Scholarship

Zonta International has announced the 1949 Amelia Earhart Scholarship of $1000 for graduate study in the field of aeronautics.

The scholarship is awarded to a woman who already holds a bachelor's degree and is recommended for fine character and high ability. It may be used for any graduate school approved by the committee, where aeronautical work of a high order is offered.

The award is made possible by contributions from the 189 clubs of the Zonta International, of which Miss Earhart was a member.

Applications must be filed with Zonta International by March 1, in care of the chairman, Miss J. Winifred Hughes, Alumni House, Syracuse University, Syracuse, N. Y.

Further information is available through Mrs. Alice Sheldon, president of the Zonta Club of Washington.

Sell unneeded furniture through Post want ads for useful cash. Call NA. 4200

Beverly Manor
SPECIAL PRICE
4 PC. SET COFFEE, TEA, SUGAR, CREAM $96.50
TRAY 20", 37.75
REGULAR PRICE
4 PC. SET 134.00
TRAY 20" 52.50
An exquisitely beautiful tea and coffee service at a tremendous saving. If you have ever wanted a fine set, now is the time to get it. Beverly Manor, in one of the finest qualities of silverplate made by The International Silver Company. Do come in to see it. It is available also in 3 pc. Coffee or Tea Set (Coffee or Tea, Sugar, Cream) $65.00, 18" Tray $32.25. Regularly 3 pc. set $90.50, Tray $45.00. Budget terms if you wish.
(All prices include Federal Tax)
Charge Accounts Invited
Carbert's
BACHSCHMID & MITCHELL
JEWELERS-SILVERSMITHS
7337 WISCONSIN AVE. BETHESDA, MD.
WISCONSIN 5466
Open Fridays Until 9

Now Showing
Smart looking all-wool gabardine suit with interesting new details. Colors: navy, beige, silver grey, seafoam green and black. Sizes 10 to 20; also 14½ to 42½
$55.00
Mme. Reiss has designed a perky little sailor hat to wear with this suit. May be had in fine straw or felt. The hat is trimmed with cute standing-up bows. All colors to match suit, or in pretty contrasting shades.
$14.00
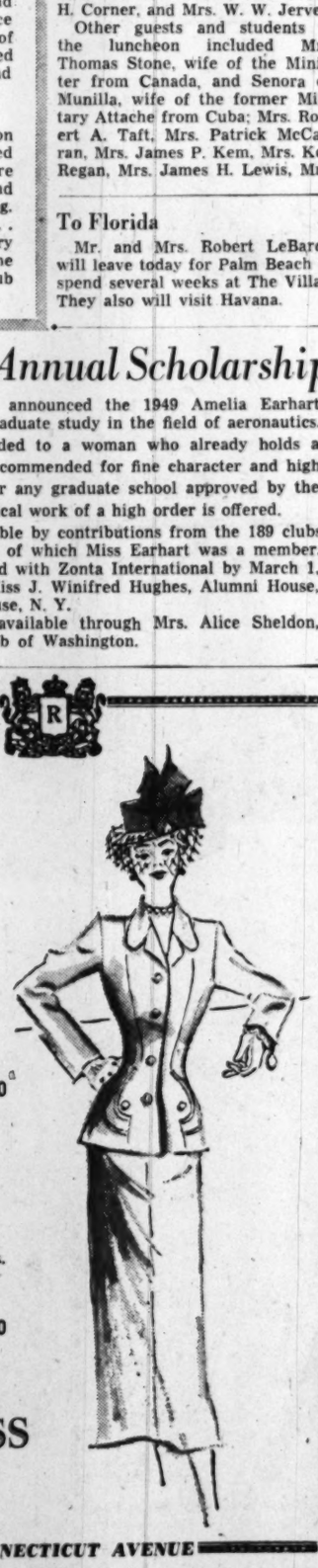
Mme. REISS Modes
HO. 0204
1625 CONNECTICUT AVENUE

Philipsborn
11th Street Between F & G
Spring
is just around the corner . . .*
● **Plunging Neckline** rayon crepe dress for misses. Frosted by snowy lace trim. Square scallops lend interest to its gently flared skirt. Black or Navy. Sizes 10-18.
22.95
Dresses—Second Floor
● **Side-Button** spring suit—more than a classic. Divinely molded to give the long slim line of youthful lovliness. Tailored in fine sheen all-wool gabardine. In brown, black, kelly, taffy, grey, light green, navy, skipper royal, flamingo, beige. Sizes 10-20
69.95
Suits—Third Floor

*at Philipsborn of course

Gloyau

Mrs. Henri H. P. King was Miss Anna E. Hsia Koo before her marriage yesterday afternoon at All Souls' Church. The bride is the daughter of Mr. and Mrs. Yee Chun Koo of Shanghai, China. Her husband is the son of the Chinese Ambassador to Belgium and Mrs. Wunsz King of Ping Hu, China. The bride wore eggshell satin trimmed with chantilly lace and seed pearls. Her bouquet was of iris, stephanotis centered with two orchids. She is a graduate of the Peabody Conservatory of Music, Baltimore, Md., and Mr. King was graduated from Cornell University

Hessler.

Mrs. Charles Richard Walton was married yesterday at 4 p. m. in All Saints' Episcopal Church, the Rev. Charles W. Lowry officiating. She was gowned in white slipper satin and carried a shower bouquet of white gladioli. Before her marriage she was Miss Edna Mae Wynkoop, daughter of Mr. and Mrs. William Fulton Wynkoop of Washington. Mr. Walton is the son of Mr. and Mrs. Charles Brinton Walton of Washington. A reception followed the ceremony at the Admiral Club. After a wedding trip to New York and New England, Mr. and Mrs. Walton will reside in Washington

Brooks

Mrs. Thomas Fleming Smith was married yesterday in a gown of candlelight satin trimmed in marquisette and seed pearls. The ceremony took place at the Shrine of the Sacred Heart, followed by a reception at the Washington Club. Mrs. Smith is the former Miss Patricia Mary Madigan, daughter of Mr. and Mrs. Leo T. Madigan of Washington. Mr. Smith is the son of Mr. and Mrs. Harold S. Smith, also of Washington. The bride attended the University of Maryland, and the bridegroom was graduated from the United States Naval Academy, class of 1942

Bachrach

Mrs. Oliver Gordon Williamson, the former Miss Joanne Louise Wright, wore ivory satin trimmed with Pointe de Venise lace for her wedding Friday evening at Metropolitan Memorial Methodist Church. The bride is the daughter of Dr. and Mrs. William Thomas Wright, jr., of Bethesda, Md. Mr. Williamson is the son of Mr. and Mrs. Oliver Somerfield Williamson of Baltimore, Md. The newlyweds will spend their honeymoon in Bermuda. The bride attended Randolph-Macon Woman's College, and George Washington University

In February's Orange Blossom Parade

MISS MARY SUZANNE NEEDHAM, daughter of Mr. and Mrs. Delos J. Needham, was married yesterday afternoon to Edmund Coy Houston, son of Mr. and Mrs. Benjamin F. Houston of New York City and Rehoboth Beach, Del.

The Rev. Edward Harris performed the ceremony at St. Alban's Church and Mr. Needham gave his daughter in marriage. The bride wore white Skinner satin with a chantilly lace veil and she carried white gladioli with an orchid. Miss Nancy Ann Needham was maid of honor for her sister. Miss Helen Virginia Early, Mrs. George M. Faulkner and Mrs. James O'Laughlin were bridesmaids. Behjamin F. Houston, jr., was his brother's best man and the ushers were James McClenahan, Anthony Higgens and George H. Goodrich. A reception followed at the Shoreham Hotel.

On return from a wedding trip to Williamsburg and Virginia Beach the couple will live in Asbury Park, N. J. Mrs. Houston was graduated from National Catholic School for Girls and Colby Junior College.

Holland—Jeffries

Miss Virginia L. Jeffries of Washington, daughter of Mrs. Claude L. Jeffries, was married Friday, February 11, in Foundry Methodist Church to Sampson P. Holland, jr., son of Mr. and Mrs. Sampson P. Holland, sr., of Washington.

The ceremony, performed by the Rev. Frederick Brown Harris, was followed by a reception at the church.

The bride wore a beige suit and hat, and corsage of camellias and frezia. Miss Ardith Jeffries, sister of the bride, was maid of honor. Her brother, Capt. LeRoy Jeffries, gave her in marriage. Edmund E. Pendelton, jr., was best man.

The bride attended Upper Iowa University, George Washington University and the King Smith dramatic school. Mr. Holland, a graduate of the University of Michigan, served as a lieutenant in the Navy during the war. The couple will live in Washington.

Viner—Segal

A marriage of interest to Washingtonians took place in New York February 3 when Miss Muriel Felice Segal, daughter of Mr. and Mrs. Morris S. Segal of New York City and Deal, N. J., became the bride of Leonard Raymond Viner of Washington. Mr. Viner's parents are Mr. and Mrs. Harry Viner of Washington and Miami Beach, Fla.

The ceremony was performed in the Sert Room of the Waldorf-Astoria by the Rev. Joseph Lookstein.

Miss Jane Etta Segal and Mrs. Edwin Sonabend were the bride's attendants, with Miss Loretta Joan Segal acting as flower girl. Melvin Viner was best man for his brother.

Following a wedding trip to South America, the couple will live in Washington. The bride attended the Knox School, the University of Arizona and Columbia University. Mr. Viner is a graduate of the Wharton School of Finance at the University of Pennsylvania. He was with the Federal Bureau of Investigation during the war.

Junior U. N. Club Group Valentine Dance Tonight

The junior group of the United Nations Club will entertain at a Valentine Dance at the club from 9 until midnight tonight.

Hostess for the evening is Miss Patricia Polk Morgan.

Gen. Smith Is Host At Valentine Dance

A Valentine costume dance was given last evening by the Commanding General of Air Ways and Air Communications Service, Brig. Gen. Wallace G. Smith, and his staff at the Officers' Club at Andrews Air Force Base. Highlight of the evening was the grand march after which prizes were awarded for the most unique costumes.

The party was arranged by Maj. Robert P. Locke and his committee including Maj. Philmore Moen, Capt. John E. Dienz, Capt. Louis M. Jarcho and Lieut. Harry Heim.

Junior Army-Navy Cotillion Is Held

Fort McNair's Officers Club was the scene of a Valentine dance for the Army-Navy junior cotillion last evening.

Col. and Mrs. Armistead D. Mean, Lieut. and Mrs. Gerald J. Sullivan, Mrs. George Ford and Capt. Edward W. Clexton, USN, received the guests. The junior hosts included Misses Catherine Sullivan, Mary Mead, Janet Packard and Peggy Engerman, and Don Revigno, Douglas Roysdon, Dick Baughman and Philip Jelley.

Preceding the dance Col. and Mrs. James P. Hulley gave a dinner party for friends of their daughter, Althea, and Col. and Mrs. David H. Tully entertained at a dinner for their daughter, Mary.

Miss Blair, Mr. Sibley Are Miss Bradley's Guests

Miss Virginia Blair, daughter of Dr. and Mrs. Montgomery Blair, and Elden Sibley, jr., who will be married next Saturday at Washington Cathedral, were honored at a dinner last evening by Miss Carolyn Bradley at the Chevy Chase Club. The guests included members of the wedding party.

Washington's HOUSE OF
DIAMONDS
Also carries one of the largest stocks of fine
REED-BARTON STERLING SILVER
Choice of Any Pattern
See Our Finest Selection of Sterling Silver and Silver Plated Holloware.
Charge Accounts Invited
KAHN-OPPENHEIMER
JEWELERS FOR OVER 50 YEARS
917 F Street N.W.

Delman

Slimly tapered and elegant, the encirclement of the Adrian ankle-strap, making poetic counterpoint with the brilliant fashions of spring. In black suede and ours alone. $29.95

Beautiful Shoes

Second Floor

Julius Garfinckel & Co.
F Street *at* Fourteenth

William Bass

Costumes in wool—our suits, briefly jacketed and sprightly in spirit, forecast spring with graceful skirts, a flurry of buttons or capacious pockets. Ours exclusively. $125 each.

Third Floor

Julius Garfinckel & Co.
F Street *at* Fourteenth

Prince Charming Is Maddening

In Spring Young Georg's Fancy Politely Turns the Other Way

By Richard Tompkins

London, Feb. 12 (AP).—It is strictly business before pleasure, or even romance, with young Prince Georg of Denmark.

The girls may be after this highly eligible, 28-year-old bachelor, but he's not after the girls.

London's top royal society is like water on a duck's back to him.

And when it comes to romance (his name has been linked with a famous princess) he's not talking at all.

He puts his work—as Acting Military Attache at the Danish Embassy—even ahead of royal functions.

There was speculation at the time of Princess Elizabeth's wedding concerning a possible romance between this Prince of Denmark and Princess Margaret. He was her partner at the bridesmaid's wedding night dance.

No Thought of Marriage

The prince won't even be questioned on the rumors. At the time of the wedding he denied them. When he is asked about them now he is mum. His friends answer for him with an emphatic "no." They go on to say:

"He is not thinking of marrying. He is quite happy as a bachelor."

"I would like to follow my military career" he explains, adding.

"I shall stay in London as long as the Danish office keeps me here. I made no request to be posted here."

The 6 foot 3, pleasant prince combines whatever royal functions he has with his military duties.

"Royalty can best serve the modern world," he says, "by combining the old and the new."

He explains that his father, Prince Axel—first cousin of the late King Christian, second cousin of present King Frederik—once was a merchant ship's captain and a submarine officer. He is now managing director of the East Asiatic Co.

Chip Off the Paternal Block

Georg is a chip off the paternal block. His career is the army, and he intends to follow it. He represents his family, when called upon, at court doings. But he will not exercise any royal prerogative nor give his life to crown circles.

Outside his military and royal duties, the prince is a young man who enjoys the things of everyday life.

"I like night clubs in a normal sort of way," he says. "If I want to go, I just go."

He lives in rooms in the Kensington home of Lady Ampthil, former lady-in-waiting to Queen Mary. On official calls the prince wears his uniform. Normally, he is seen at his office and elsewhere in civvies. If the occasion demands he may wear morning clothes. He is usually without a hat.

His job here has been mainly making arrangements for the return of Danish volunteers in the British army to their homes. Originally there were about 5000. There are only a few hundred left. He also is studying military equipment and army training methods.

Prince Georg went through the regular army officer's school at Fredericksberg castle (the Danish West Point). He thinks the United States "would be very interesting."

Happy Where He Is

"I like to meet new people, new faces," says the prince, but I want to be where the job is most interesting. I'm quite happy where I am."

Some other likes and dislikes:

"I don't sit and collect stamps.

"I like fishing and shooting.

"I play tennis, but frightfully badly."

The prince also likes a bit of adventure. He was on a Danish merchantman at Los Angeles, "just looking around, seeing the world," when war broke out.

When war ended the prince found himself unexpectedly in Oslo with an unofficial party, taking an official bow. The story, not generally known, is told by an official Danish spokesman:

Prince Georg, who had taken an active part in Danish resistance work, joined a party of underground workers who took off for Oslo on May 8, 1945, the day the Germans capitulated in Norway. The party was the first Allied group to arrive in the Norwegian capital.

German officers at the Oslo airfield, mistaking the group for the official Allied mission, surrendered to the underground group. Prince Georg stood on the balcony of the Grand Hotel with the underground group, receiving the enthusiastic welcome given the Allied party by the people of Oslo.

Service Juniors To Dance Saturday

Service juniors will turn out in their best sweaters and "blue jeans" for the dance on Saturday, February 19, 8:30-11:30 p. m. at Hop Hall at Fort Myer.

Maj. Gen. and Mrs. Hobart Gay, Lieut. Col. and Mrs. Carl Shytle and Maj. and Mrs. A. J. Walsh will be chaperons for the affair. The junior hosts will be Jean Read, Roy Phillips, George Hayman and Laurie Gallaghar.

Brig. Gen. and Mrs. James Moore will entertain at a dinner before the party for friends of their son, Jim.

THAYER—From Page 1

Democrats Pay $100 a Chance on Truman

itinerary wanders through the Midwest down to New Orleans. The purpose of all this lecturing is an easy means of seeing the country.

He's gathering material. The results of his observations should be terrifying. Later, possibly much later, he'll write three books, no more. He hasn't the faintest idea what about, and makes it three because it's a lucky number.

Mrs. Waugh, who's slim, pretty, farms while her husband writes, thinks the lecturing expedition quite a holiday. Mr. Waugh escorted us to the elevator. The crumpled design plaster walls drew our mutual attention. "They do it just to make them ugly," said Mr. Waugh with obvious satisfaction. As the elevator door closed he stood immobile, looking very much like a figure in a Charles Adams cartoon.

Somebody Loses, Somebody Wins

BUTTON, button, who's got the button? Only this time it's who's got the President? At last year's Jefferson-Jackson Day Dinner, due to the crush of people, eager, believe it or not, to fork over $100 for a meal, President Truman dined at the Statler, tossed out a neat impromptu speech, then sallied to the Mayflower to deliver his major oration. This year, when Republicans are practically extinct and President Truman's the world's Exhibit A, ticket takers are trying to pile into the Mayflower. Though the dinner's not only sold out, but overflowing into additional dinning rooms, customers assigned to the Statler grumbled like fury. So, to make all happy, the committee isn't telling where the President will dine, where he'll talk. It'll all be a surprise. Anyway, all speeches will be piped into both hotels.

Aftermath of this department's venture into the cocktails controversy is a batch of entertaining, sometimes hilarious communications. Most persistant demand to know: (a) why cocktail parties are given; (b) who pays for posh hotel hoopdedoos; (c) "something" about lobbyists. These points will be gone into in due time and after painstaking research. An intrepid, energetic lady sat herself down, typed a full column on HER reactions to the ubiquitious cocktail party. It's too long to publish but an enjoyable point was her crack about the instability of Washington's spoiled and aging bachelors who complained both about work and play. Those of this vanishing tribe, chancing under our observation, make work of play, never vice versa!

Visits Parents Here

Miss Agata Borzi has just returned from an 18-month concert tour in Italy and she is now visiting her parents, Mr. and Mrs. Frank Borzi, in this city.

She will leave next week for singing engagements in New England and the South. Next season she will return to Europe, where she will sing in England, France and Italy.

Miss Borzi attended the Holy Cross Academy and Trinity College in Washington.

the Broadmoor
CONN. AVE. at PORTER
Restaurant and Cocktail Lounge
Luncheon from Noon 65c up
Dinner from 5 p. m. 1.10 up
Sunday from 2-10 p.m. 1.50 up
Banquet Facilities WO. 6900

JEWELRY REMODELED OR REPAIRED
by Expert Craftsmen at
ERNEST BURK INC. Jewelers
614 13th St. N.W (Bet. F & G) DI 2773

YOU can be a popular, sought-after dancer, too!

It's so easy the Don Pallini way—where you learn confidence and poise as well as the latest steps.

His unique method makes learning to dance as easy as walking. No one has ever failed to learn at Don Pallini's!

Come in today!

DON PALLINI STUDIOS
Open daily 11 a.m. to 10 p.m.
Pedro Perez, Director
2625 Conn. Ave.
HU. 5865

Sell unneeded furniture through Post want ads for useful cash. Call NA. 4200

Beginners' Specialist at Arthur Murray's

Lola Arnaux is grand with beginners because she inspires them with confidence and enthusiasm right off. "How people can go through life not dancing or dancing badly is a puzzle to me," she says. "Why, Arthur Murray methods make it easy to become a good dancer in a few hours!" Don't wait—phone EX. 4100 or come in today. Arthur Murray, 1106 Connecticut Ave., Washington, D. C.; 1103 King St., Alexandria, Va. OV. 5820.

We cordially invite you
to the opening of
Our Silver Spring Store
Tuesday, 10:30 A. M.

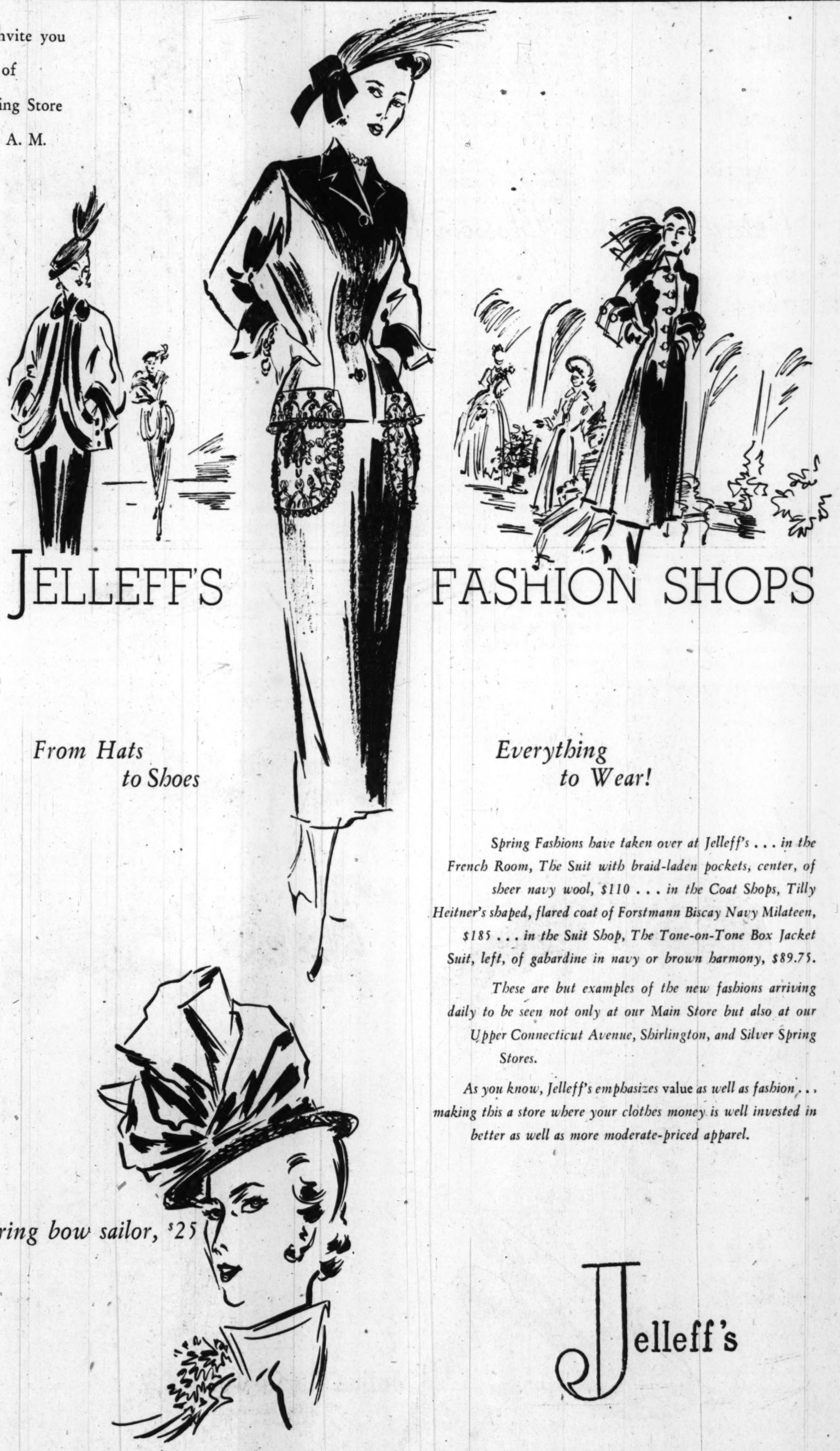

JELLEFF'S FASHION SHOPS

From Hats to Shoes

Everything to Wear!

Spring Fashions have taken over at Jelleff's . . . in the French Room, The Suit with braid-laden pockets, center, of sheer navy wool, $110 . . . in the Coat Shops, Tilly Heitner's shaped, flared coat of Forstmann Biscay Navy Milateen, $185 . . . in the Suit Shop, The Tone-on-Tone Box Jacket Suit, left, of gabardine in navy or brown harmony, $89.75.

These are but examples of the new fashions arriving daily to be seen not only at our Main Store but also at our Upper Connecticut Avenue, Shirlington, and Silver Spring Stores.

As you know, Jelleff's emphasizes value as well as fashion . . . making this a store where your clothes money is well invested in better as well as more moderate-priced apparel.

Milgrim soaring bow sailor, $25

Jelleff's

Ask Anne

About Making Bayberry Candles

As we summer each year where there are many bayberry bushes, I would like to know when and how the berries are gathered and the process for making, at home, a bayberry candle. C. S.

The berries are picked late in the autumn and placed in a pot of boiling water where the fatty or wax substance will come to the top as it is extracted from the berry. It is then skimmed off the water and placed in a receptacle for congealing. When congealed, the substance is a dirty, green color, somewhat intermediate in its nature between wax and tallow. To refine it, melt again over water and again skim off the clean wax from the top. As it becomes clarified, it will assume a transparent appearance.

To make it into candles which will burn well, mix it with tallow or paraffin. The candles can be made by repeatedly dipping the cotton wick into the heated tallow and then allowing it to become solidified, until the desired size candle is attained. Or, the candles could be molded by pouring into candle or small fancy shaped salad molds.

Can you tell me where I can find books or magazines on how to build log cabins and furnishings, etc.? Mrs. A.

Most libraries and book stores have books on log cabin building. A charming book on this subject is "Your Cabin in the Woods" by Conrad Meinecke (Foster & Stewart). This book is "a compilation of cabin plans and philosophy for discovering life in the great out-of-doors." Having built 32 cabins, the author is obviously well versed in his subject. In a foreword, Elbert K. Fretwell, chief scout executive of the Boy Scouts of America writes, "If the author says, 'build your fireplace so and so,' do it. And when you have done it, you can stretch your moccasined feet to the fire and have no smoke in your eyes. A cabin built by his instructions will be as handy as a pocket in a shirt, and easy on your income."

Please give me washing and ironing instructions for a grey cotton blouse with a silver metallic stripe. E. D.

If this metallic stripe is aluminum, you can wash it successfully by handling it as you would any fine fabric. Use only mild soap flakes and lukewarm water. Iron while still slightly damp and use an iron which is no hotter than you would use on rayon. Press across the direction of the metallic threads. Since the metallic threads in this fabric contain acetate, never use an iron hotter than 250 to 300 degrees F. on it. If you are not sure what kind of metal threads are in the fabric, I would suggest you get washing instructions from the store at which it was purchased.

How may I remove liquid solder from a good red and white striped cotton dress? I soaked it in luke-warm water with no effect. A. A.

Probably the fibers of the dress are so tightly stuck to the solder that it cannot be removed without also removing that area of the dress. Try to pull it off. If it doesn't come off readily, then the spot will need to be cut out, solder and all, and replaced with a matching patch of the material. With care, a patch can be applied quite inconspicuously. If you have no matching material, cut a patch from the reverse side of the hem or a seam.

My sister-in-law, having recently bought a new electric stove, is dismayed by the contrast between the stove and her 10-year-old refrigerator. Since the purchase of a new one must be postponed for a while, she wondered whether you might be able to suggest any method to whiten the old one up a bit. Can you help? E. B.

You could apply a coat of high grade paint or enamel to the refrigerator to whiten it. Use either quick-drying enamel or white automotive enamel, designed for use on metal. Before applying the paint, go over the surface with a cloth dampened with turpentine or benzine to roughen it so that the paint or enamel will adhere better.

White Potatoes Top Food Bargain List

To help housewives get the most in nutritive value for their food dollars, the New York State (Cornell) Experiment Station made a study of nine essential nutrients in 106 commonly used foods and recorded the prices of these foods in selected retail stores.

Foods were ranked according to the number of nutrients supplied cheaply. At the top of the list were those found to be cheap sources of six nutrients: white potatoes, whole wheat bread, rolled oats, beef and pig liver and pea beans. Ranking next were rutabagas, offering five nutrients cheaply.

Foods supplying four nutrients at low cost were carrots by the pound, spinach and milk, both fresh and evaporated.

Good buys for three nutrients were dried prunes, canned peas, canned tomato juice, frozen spinach, molasses and pork chops.

Red Cross To Conduct Free Course on Food Cost, Budgeting

An evening Red Cross "Food Cost Workshop" class will open at Walsh House, 2020 Massachusetts ave. next Wednesday, February 16, according to Mrs. Milton Miles, chairman of Nutrition Service for the District Red Cross.

Registrations are now being taken for the free course and interested persons may call Hobart 6800, Extension 19.

7:30 to 9:30 p. m. every Wednesday up to and including March 23. Budgeting and menu planning information is provided in the classes, and some demonstrations of food preparation are given.

Sloane

FABRIC

Clearance

DRAPERY AND UPHOLSTERY FABRICS FROM OUR OWN COLLECTION

50% Reduction

W & J SLOANE

1217 CONNECTICUT AVENUE

CABLE • PARIS CABLE • PARIS

"VIA COMMERCIAL"

PARIS 58 7

NLT GARFINCKEL

WASHINGTON DC

JACQUES HEIM INTRODUCES A STEMLINE SILHOUETTE FOR SPRING SKIRTS ARE SLIGHTLY SHORTER NECKLINES LOWER KIMONO SLEEVES SHOULDER STRAP EVENING DRESSES SUMMER ERMINE CAPES AND JACKETS STOP AS USUAL HEIM DESIGNS FOR THE WELL BRED WOMEN STOP WE WILL SOON HAVE THE JEUNES FILLES COLLECTION IN WASHINGTON ALSO DANIELLE THE PRIX D AMERIQUE WINNER

ELIZABETH FAIRALL

Julius Garfinckel & Co.

F Street at Fourteenth

THE ARDEN LOOK . . .

BY

Elizabeth Arden

The look of a lovely woman . . . aided by the unerring basis of Miss Arden's famous Essentials: Cleanse with Ardena Cleansing Cream, $1 to $6; Refresh with Skin Lotion, $1 to $9.50, or Special Astringent, $2.25 to $10. Smooth with Ardena Velva Cream, $1 to $6; Orange Skin Cream, $1 to $8; or Perfection Cream, $3.25 to $18. Prices plus tax.

Cosmetics, First Floor

Also at Spring Valley

Julius Garfinckel & Co.

F Street at Fourteenth

72 years

HAHN

Exclusive with Hahn at

1207 F

Anchors away for Martinique

and treasured shoes in NAVY BLUE calf . . .

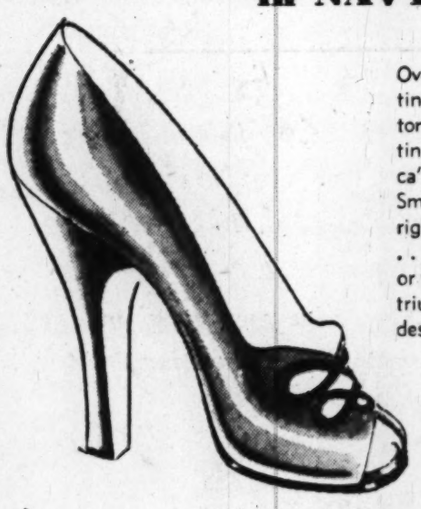

Over the azure blue seas lies Martinique but right here in Washington at Hahn's *exclusively* are Martinique Shoes in navy blue, America's springtime choice for all time. Smooth, polished calfskin, in the right heels for the most fastidious . . . whether high or low heels, with or without platforms. Every pair is a triumph of shoe-making art in both design and craftsmanship. .

16.95 and 18.95

16.95

18.95

THE SPRING Sailor

Making much of this romantic season, our linen-weave straw sailor in black is sentimentally faced with mauve—and captures charm with a frou of veil. Also white and navy. Ours alone. $26.50.

Beautiful Hats, Third Floor

Julius Garfinckel & Co.

F Street at Fourteenth

Sun Fashions From the Portuguese

Novel Play Clothes Embody Just Enough Exotic Color

By Peggy Preston

PORTUGUESE fisher folk have been the inspiration for a new and imaginative collection of American sun fashions.

The collection, designed by Caroline Schnurer for Peck & Peck, was introduced in Washington at a fashion show-luncheon given by the Navy Doctors' Wives Club. In the realm of playful play clothes it proved to be the most novel we've seen in town this season.

Mrs. Schnurer, the gal responsible for these new vacation togs, makes a habit of seeking inspiration for fashion in far-flung places. Previously she has gone to Ecuador, Peru, Haiti, Brazil, Bolivia and Ireland. This time her destination was Lisbon. There, visiting and living with the villagers of the coastal regions, she picked up her best set of ideas to date.

With careful editing of peasant costumes, Mrs. Schnurer has translated the Old World ideas into a line of casual, clean-cut American fashions. She has borrowed just enough of the local color to make her things look different and exciting.

Colors, bold and deep, have been snatched outright from Portugal's shores. From these laboring fisherwomen, she has also borrowed mattress pleats (the kind you line down with your finger, then put under your mattress to be pressed); tie-on skirts, hand-crochet trimming, scarves that double as hip drapery, and a bullfighter's dress-up blouse.

Cottons by Dan River are used throughout. All the fabrics have been designed to duplicate as near as possible those of the Portuguese peasants. Some are printed in gala confetti dots over sun-drenched background colors which bear such pungent names as Red Tile, Seaweed and Crushed Grape. Others are in iridescent shades, dyed to match the print, used either in combinations or as solo pieces. There is also a slaty gray shade that is both serviceable and pretty.

White crochet touches, inspired by hand-crocheted skirts worn by Lisbon women are used extensively. They turn up on bathing suits, beach pinafores and jackets.

SOME OF THE most noteworthy items:

A "Campino" or bullfighter's blouse, made of pure silk natural pongee, with finely tucked skirt bosom and long cuffed sleeves. Worn with charcoal gray velveteen shorts.

Boleros that swing out full in back to look like fisherman's jackets.

Fisherwomen's aprons, used as a front dress panel.

Reversible jackets, to be worn with different combinations of skirts, halters and scarfs.

Straw and cork accessories, including hats, handbags, sandals, and jewelry. One cork bag copies the contours of a fisherman's lunch basket; another opens wide to become a beach mat. Cartwheel hats are woven of Portuguese straw, embroidered in native colors. Necklaces and bracelets are cleverly executed from the same material.

Dior to Premiere American Collection

THE LONG and the short of the skirt issue will be featured in the Christian Dior fashion show and luncheon in the Shoreham Hotel Blue Room on Saturday, March 5. Dior's first American-made collection will have its Washington premiere on that date.

Invitations to the show, just in the mail, carry information that proceeds go to "Fonds de Solidarite Universitaire de France," which helps needy French students carry on their studies at the Sorbonne and other universities. Mme. Bonnet, wife of the French Ambassador, is patron for the benefit.

Prominent women in the Capital who give generously of their time for French relief are working for the success of the luncheon. Christian Dior is donating a made-to-measure dress as prize and the committee, headed by Mrs. Robert Woods Bliss, is surprising guests with other prizes and favors.

Tables of 6, 10 and 12 are available. Reservations may be made with Mrs. Russell G. Nicklin at North 5475.

THREE-PURPOSE scarf, used by Portuguese fisherwomen, is modernized for the American sun fashion above, designed by Carolyn Schnurer. When not tied around the hips, in the manner of villagers of the coastal towns of Portugal, it may be worn as a stole around the shoulders, or on the head to protect the hair from the wind. This costume, like others in the collection, is made of cotton in sunlit colors of pink and green. Available at Peck & Peck

CALIFORNIA designers, showing their latest collections to the press in Los Angeles this week, made a strong bid for supremacy in the swim suit and beachwear division. Above, Catalina presents a two-piece suit in bengaline and elastic, with dramatic flowers hand-printed against a turquoise, flamingo or black background

BARE shoulders are tops for this summer, according to Tabak, who showed this sun dress in his collection. In washable butcher linen, imprinted with a novel coin pattern, the color is one of the season's favorites—deep violet. Bodice is boned and matching bolero accompanies the dress

Cheer for the Chubby Faced

THE shortness and uppishness currently fashionable in hair-dos offer chubby-faced women one of the best fashion breaks they have had in years. There is, however, an "if" to this conclusion. The girl with a round, full face who cuts her hair must wear it with a high half-bang, or a high wave, up and off the face. If the hair is left flat on top, the overcurvaceous face is accentuated. Girls with long, thin faces should not go in for the short, upswept hair styling at all.

Dark Gloves

Dark washable gloves need to be washed frequently. They soon have an unpleasant odor and a dull color if worn again and again before washing. Launder just as you do your white ones, only rinse a little more thoroughly.

CHARMONT MACHINELESS
Permanent Wave
$3.95 REG. 7.50
- Combs and brushes beautifully!
- Leaves lustrous curls for months!
- Includes shampoo and fingerwave!

BEAUTY SALON
Downstairs Phone ST. 3906

Appointment Not Always Necessary Come in Tomorrow!

NEISNERS
1120 G ST. N.W.

GRAPE & CO.
JEWELERS
- DESIGNERS
- MANUFACTURERS
- IMPORTERS

of DISTINCTIVE JEWELRY

Diamonds Fine Timepieces Silverware

1105 CONNECTICUT AVE.
PHONE • NATIONAL 66[illegible]

REGISTERED JEWELERS AMERICAN GEM SOCIETY

Brooks, 3411 Conn. Ave. Open 'til 9 p.m. Except Mon.

Brooks
1109 G Street

dream formal with a stole

25.00

Drifts of filmy rayon marquisette, with full-blown pink roses to catch a fragile stole and rippling cascade. Certain to catch a heart at the valentine dance. In summer-white or black; sizes 10 to 16.

Formals, Third Floor

Brooks
1109 G Street

spring-in-bloom housecoat by Loungee

5.95

Just in time for your valentine! And who wouldn't lose her heart to Loungee's beautiful corsage print. Cotton seersucker that launders like a charm, requires no ironing! Big white buttons, deep pocket. Mauve (lilac) or blue; sizes 12 to 20.

Robes, Third Floor

Brooks, 3411 Conn. Ave. Open 'til 9 p.m. Except Mon.

Peck and Peck

Our perennial match-up pets—
hit of the biggest tweed season ever!

Spring prediction . . . tweeds, tweeds everywhere! And we come forth with perennial favorites, cut the way you love good tweeds on modern classic lines—from the 4-button suit to the smartly flared full length coat. In Navy and tan with a wine overplaid, or tan and slate with rust, sizes 10 to 18. Coat, 47.95; suit, 45.95; matching cloche, 8.95

1517 CONNECTICUT AVENUE N.W. • DEcatur 5731
(JUST NORTH OF DU PONT CIRCLE)

Sell unneeded furniture through Post want ads for useful cash. Call NA. 4200

It Does the Heart Good

Valentine Day Fashion Show Proceeds to Aid Heart Campaign

More than one heart will be benefited on Valentine's Day at a fashion show being held at the Shoreham Hotel. Sponsored by the Women's Auxiliary of the District of Columbia, its proceeds will go to the $75,000 fund being raised by the Washington Heart Association to fight diseases of the heart.

A "standing room only" sign will mark the entrance to the Blue Room, where the show will be held at 1 p. m. Arlene Francis, well-known comedienne and radio entertainer, will serve as commentator, while entertainment will be provided by Gene Archer, Ed McIntyre, and Barnee. The show will be staged with the cooperation of Julius Garfinckel & Co. and New York designer, Maurice Rentner.

Patronesses for the luncheon show include Mrs. Dwight D. Eisenhower, Mrs. Wallace H. Graham, Mrs. Harry F. Andrews, Mrs. Albert W. Kenner, Mrs. Wright Patman, Mrs. Leonard A. Scheele and Mrs. Charles F Brannan.

Semi-Annual SALE

PLATFORM ROCKERS

Made to sell for much, much more, these famous luxuriously comfortable rockers were custom tailored for us alone in fine tapestry. Choice of green, blue, beige, turquoise or wine. While they last, here's a chance to buy a really fine chair at a pocket-money price!

39.50

WM. E. MILLER
SINCE 1900

Main Store, 8th & Pennsylvania Ave. S.E.
Open Week Days 'til 9, Sat. 'til 5
7th & E Sts. S.W., Open Daily 'til 6

CHELSEA CLOCKS

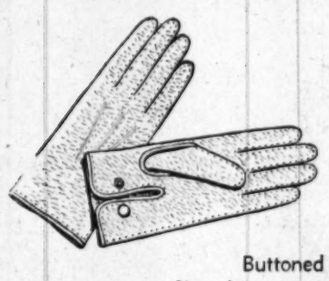

GLOVES for your Love's Valentine

Buttoned for your beau. Show him your impeccable taste by choosing Mark Cross handstitched pigskins.

9.50

1141 Conn. Ave.

Camalier & Buckley
Fine Leathergoods

2 Doors Above Mayflower

REpublic 0611

Washington DAR Officers To Be Honored

A tea, honoring the State officers of the District of Columbia Daughters of the American Revolution, will be given by the Abigail Hartman Rice Chapter, Saturday from 3 to 5 p. m., at the home of Mrs. William M. Carrigan, 2623 Garfield st. nw.

The receiving line will be headed by the chapter regent, Miss Phebe Stine, and will include Mrs. David L. Wells, State regent; other State and national officers of the District; among them Miss Mildred Carter Sherman, State recording secretary, who is a member of the chapter, and Mrs. Clayton Emig, founder.

As the chapter was organized February 20, 1915, the cutting of the birthday cake by Mrs. Emig will mark its thirty-fourth anniversary. Former regents will serve at the tea table.

The 60 chapter regents, delegates and the State chairmen will be guests.

BPWC to Hear Address By Washington Author

Mrs. John R. Murdock, author of the book, "Your Uncle Sam in Washington," will address the D. C. Business and Professional Women's Club Monday at 9:15 p. m. at Barker Hall, Y. W. C. A.

Mrs. Murdock, who is the wife of Representative Murdock of Arizona, will discuss the historical background of Washington.

Silver Plating

BUFFING • REPAIRS
LACQUERING

One Standard of work .... THE FINEST! Phone ME. 1134 for Pickup Service.

Silversmiths Since 1873

D. L. BROMWELL

710 12th St., Just Above G

Old Club Teahouse

(Once George Washington's Club)

GREATER WASHINGTON'S FAMOUS FAMILY RESTAURANT

DELICIOUS STEAK, CHICKEN, HAM, TURKEY, ROAST BEEF, SEAFOOD DINNERS & LUNCHES

Never Expensive

A trip to Washington's Old Club is a "must" for Capital Visitors.

Open Daily & Sunday, 12 to 8:30

555 S. Washington St., Alexandria

On Mt. Vern. Mem. Hwy. (AL. 4555)

Receptions, Banquets, Family Parties

"Laura Lee Invites You"

Presenting . . .

Arthur Ellis—The Washington Post

Charming Mrs. Ralph Church, A Model of Cultured Intellect

By Genevieve Reynolds

VERSATILE, talented Mrs. Ralph Church, new president of the Congressional Club, is a fountain of knowledge and a geyser of ideas. With tact and verve, she has played successful roles as psychologist, teacher, author, helpmeet and mother. But her favorite role is that of Mrs. Ralph Church, wife of the Representative from Illinois.

New York-born Mrs. Church is a combination of mid-Western friendliness and Long Island chic. After obtaining a master's degree in psychology at Columbia University, she returned to her alma mater—Wellesley College—for an instructing stint. She gave up teaching when she married Mr. Church, who was then a member of the Illinois State Legislature, living in Chicago.

Well versed in international relations, she received much of her information first hand from globe-trotting expeditions. In fact, she was redoing Europe when World War II broke out.

Handsome, elegant Mrs. Church is no tyro at heading national organizations. She took a turn as president of the National Wellesley College Alumnae Association. For the past two years she sandwiched in teaching public speaking classes at the Congressional Club with chairmaning Wellesley's national special gifts committee. Traveling from Coast to Coast, she helped the association roll in three of the four million dollars sought.

Convinced that a woman's greatest attribute is graciousness, Marguerite Church has perfected her inherent poise. Asked to list essentials for after-30 popularity, she quickly replied, "intelligence, good taste, sense of humor and poise." All these she has in abundance.

Reception to Fete White House Family

Young Democrats of the District of Columbia will hold a reception tomorrow from 5 to 7 at the Carlton Hotel. The President and Mrs. Truman and Miss Margaret Truman have been invited as honored guests. Other honored guests include Cabinet officers and their wives and leaders of the Democratic Party in House and Senate and their wives.

Senator J. Howard McGrath of Rhode Island, chairman of the Democratic National Committee, and Mrs. McGrath will assist in the receiving line. Miss Rita E. A. Dery of Pawtucket, R. I., a secretary in the office of Senator McGrath, is chairman of the committee of the Young Democrats in charge of reception arrangements.

Milton S. Kronheim jr., honorary member of the Young Democrats, has been appointed honorary vice chairman of the reception committee. Other vice chairmen of the committee are Mrs. Harold V. Boisvert, Miss Marguerite A. O'Malley and John R. Foley.

Flower Show To Feature Old Arrangements

Williamsburg, Va., Feb. 12.—Contemporary flower arrangements will be compared with their eighteenth century counterparts in a special feature of the new and broadened program for the third annual Colonial Williamsburg Garden and Flower Symposium opening in this restored city late this month.

The comparison between the arrangement styles of today and two centuries ago will be made by two recognized experts during the five-day gardening event here, which begins February 28. Mrs. John R. Fisher, creator of flower arrangements for Colonial Williamsburg, will discuss "Flower Arrangements of the Eighteenth Century" and demonstrate the colonial patterns. Today's styles will be discussed and exhibited by Mrs. Frances F. Merriam of Mountain Lakes, N. J., who has received wide attention for exhibits she has arranged for the New York Herald-Tribune at the International Flower Shows.

Mrs. Fisher has conducted extensive research in arrangements of colonial days and is a noted lecturer on dried and fresh flower arrangements. She is responsible for the authentic eighteenth century arrangements used daily in the historic buildings here and is the author of a forthcoming book on the subject.

Mrs. Merriam has been the chairman of many flower shows as well as being judge and blue ribbon winner in many exhibits. She is a lecturer on national council judging school subjects and is corresponding secretary of the Garden Club of New Jersey.

The symposium program will include other talks by outstanding authorities along with discussion periods, exhibits and conducted tours through many of the famed eighteenth century gardens here, which will serve as a laboratory and backdrop for the symposium. One new activity this year will be a "Garden Clinic," which will provide an unique opportunity for the garden enthusiasts to submit their planting and maintenance problems to the panel of experts for advice and counsel.

D. C. League of Women Voters Opens Annual School March 2

The D. C. League of Women Voters has announced the roster of speakers for its eighth annual school which will be held March 2 at the Statler Hotel.

This year's session, entitled "Democracy—the People's Responsibility," will begin with a discussion of the meaning of democracy by Dr. Luther H. Evans, Librarian of Congress.

"American Democracy in Practice" will be discussed by Senator Paul H. Douglas of Illinois, Dr. Harold Benjamin, dean of the College of Education at the University of Maryland, and Cyrus B. Ching, director of the Federal Mediation and Conciliation Service.

Senator Douglas, on leave from the University of Chicago, will discuss the question as it pertains to Government. Dr. Benjamin will take up the democracy in education problem and Mr. Ching will deal with the way democracy is practiced in our economy.

The afternoon session of the school will convene at 2 p. m. with Joseph C. Harsch, CBS news analyst, discussing the United States in the role of world leadership.

Mrs. E. V. Simrell, first vice president of the D. C. League of Women Voters, is general chairman of the school, assisted by Mrs. Howard K. Hyde, director of international relations for the league, who is acting as program chairman for this meeting. Mrs. John F. Thomas, president of the D. C. League will open the sessions.

Tickets for the school may be obtained through the league office at 1129 Vermont ave., nw.

Alexandria YWCA Musical to Feature The Harmonizers

The Alexandria Harmonizers will entertain at the Alexandria YWCA musical this afternoon at 4.

A group of businessmen, the Harmonizers are members of the Alexandria Chapter of the Society for the Preservation and Encouragement of Barber Shop Quartet Singing in America.

Three quartets, The Old Dominion Four, The Virginia Hams, and The Question Marks, will also perform today.

Following the musical, tea will be served by the National Mothers Memory Club of Alexandria with Mrs. Anna Rambo, Mrs. Mae Rambo, Mrs. Matrola Fulton and Mrs. Pearl Palmer in charge.

Quota Club Here To Join Observance Of 30th Birthday

The Quota Club of Washington will celebrate the thirtieth anniversary of the founding of Quota Club International at a dinner meeting Wednesday, at the home of one of its members, Miss Minnie Byers.

The celebration here will be part of the observation of the anniversary by the more than 200 other Quota Clubs in the United States, Canada, Australia and Mexico, in accordance with a proclamation by Mrs. Edith M. Glaze of San Jose, Calif., International president.

The proclamation directs the clubs in their celebrations to honor women leaders of tomorrow. Miss Bess Glenn, president of the local club, announces that the Washington Quotarians will honor Mrs. Mary Campbell Cosby for her outstanding work among young people through the Church of the Savior at 1707 19th st. nw. Mrs. Cosby, honor guest at the meeting, will address the club on her activities.

Other guests will be the members of the neighboring Quota Club of Montgomery County.

ANNOUNCING

Now available for your complete trousseau an unusual selection of fabrics including Moygashel linen, pure silk prints, shantung and fine woolens.

JULIENNE

By appointment MI. 4826

University Women Plan Tea Sunday

The Bethesda-Chevy Chase branch of the American Association of University Women, will hold a tea Sunday, February 20, from 2 to 6 p. m. at the Iranian Embassy, through the courtesy of the Ambassador and Mme. Ala.

Funds raised by the benefit tea will be used for the Fellowship Fund which provides scholarships for women interested in graduate study.

Mrs. Helen Jeffreys Bakhtiar is chairman of the tea. Mrs. John H. Blythe is president of the club.

Wanted Beautiful Children

To be listed in Walter Thornton's famous child photo catalogue which is circulated among advertising agencies who constantly use model photos for all types of ads. Those accepted for listing must pay a moderate fee. Mail at once photos for approval (if no photos, send snapshots). Include name and address. Pictures will be returned. WALTER THORNTON'S "Just Kids," Inc. 420 Lexington Ave., New York 17, N. Y.

Fashions FOR THE TIME OF YOUR LIFE

the Stork Set

ETERNITY MODERN . . . Classic elegance . . . rayon crepe and rayon taffeta. Styled to disguise the obvious and emphasize the charm of the "I in waiting." Navy and black. 10-16. 29.

Mail Orders Filled—REpublic 7021—Open 10 'Til 6

821 NINETEENTH N.W.

MUSIC TO YOUR EARS . . . OUR

Half-Yearly Sale

Our Half Yearly Sale of furniture is like a classic symphony; it embraces all important components . . . rich quality, beautiful tonal effects, superb use of colors. And as every important work of art, it has a basic theme . . . and the theme is VALUE. We are now displaying the newest furniture designs from the recent furniture shows, presented in exquisite settings for easy selection. Furniture for every room, in every period . . . at prices that reflect truly wonderful values. Do come in. Open Mondays and Thursdays until 9 P.M. Other days to 6 P.M.

MAZOR *Masterpieces*

911 Seventh Street N.W.

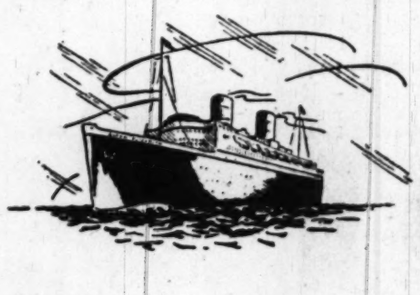

Coats . . . with an English accent

A liner from England has just brought us 75 misses' beautifully tailored coats. We would like you to see these even if you are not actually in need of a new coat. For the materials will gladden your eyes — cashmere-and-wool, camel hair, hand-woven shetlands and English, Irish and Scotch tweeds, Saxonies, coverts and gabardines.

The styles, too, are appealing in their classic, timeless beauty, either in raglan models or with set-in sleeves.

Above all, please note the remarkable values at this time.

Misses' English Tailored Coats, $89.50 to $125

Misses' Tailored Suits, $79.50 to $135

Lewis & Thos. Saltz

1409 G Street, N. W.

EXecutive 3822

Not connected with Saltz Bros. Inc

Rings on Their Fingers

THE engagement of his daughter, Miss Alice C. Noble, to C. Severin Buschmann, jr., of Washington and Indianapolis, Ind., has been announced by Floyd C. Noble of New Canaan, Conn. Mr. Buschmann is the son of C. Severin Buschmann and Mrs. Dorothy Ford Buschmann of Indianapolis, Ind.

The bride-elect is the daughter of the late Mrs. Floyd C. Noble, and she is the granddaughter of the late H. B. Thayer, president of the American Telephone & Telegraph Co., and of the late H. G. S. Noble, former president of the New York Stock Exchange. She was graduated from Westover and Bryn Mawr.

Mr. Buschmann attended the Universities of Colorado, Indiana and Southern California Law School. He is currently associated with the Tax Court of the United States.

The wedding will take place in June in New Canaan.

Henslee—Moore

The engagement of her daughter, Miss Billy Eloise Henslee, to Henry Rogers Moore of Alexandria has been announced by Mrs. Arthur Henslee of Edinburg, Va. Mr. Moore is the son of Mr. and Mrs. Charles Anderson Moore of Chatham, Va. The wedding will take place in the early spring.

The bride-elect was graduated from Bessie Tift College in Forsyth, Ga. Mr. Moore was graduated from Virginia Polytechnic Institute at Blacksburg.

Rogge—Bradfield

Mrs. Mary Hens Rogge has announced the engagement of her daughter, Miss Dorothy Vernon Rogge, to James Bradfield, son of Mr. and Mrs. Powell P. Bradfield of Washington. The wedding will take place March 26.

Miss Rogge attended the University of Maryland. Mr. Bradfield, now a junior at Virginia Polytechnic Institute, served with the Navy during the war.

Hall—Anderson

The Rev. Claude O. Hall of Hampton, Ark., has announced the engagement of his daughter, Miss Juanita Hall, to George Clinton Anderson, son of Mr. and Mrs. L. G. Anderson of Nashville, Tenn.

Miss Hall is a senior at George Washington University, where she is a member of Sigma Kappa Sorority and Mortar Board. Mr. Anderson was graduated from the University of Iowa and Georgetown University School of Foreign Service. He served in the Armed Services as a captain in the Third Army. At present, he is attending Vanderbilt University Law School.

No date has been set for the wedding.

Hogan—O'Keefe

Mr. and Mrs. Francis E. Hogan announce the engagement of their daughter, Kathryn Lorraine, to John Joseph O'Keefe, son of Mr. and Mrs. Charles J. O'Keefe. Miss Hogan will be graduated in June from Immaculate Junior College. Her fiance attends American University where he is majoring in business administration.

Morris—O'Connell

The engagement of Miss Sarah Elizabeth Morris to Thomas James O'Connell is announced by her mother, Mrs. George Loy Morris.

The bride-elect is the daughter of the late G. L. Morris of Guilford College, N. C. Her fiance is the son of Mrs. Joseph Patrick O'Connell and the late Mr. O'Connell of Washington.

Ferebee—Jewell

Miss Doris Leigh Ferebee will be married on March 12 in Norfolk, Va., to Fremont Henry Jewell. Her engagement is announced by her parents, Mr. and Mrs. Leigh Cason Ferebee of Norfolk. Mr. Jewell is the son of Mr. and Mrs. Henry H. Jewell of Chevy Chase, Md.

The bride-elect was graduated from Hollins College. Her fiance, an Air Force veteran, was graduated from George Washington University.

Cambouri—Ford

Mr. and Mrs. Manuel Cambouri announce the engagement of their daughter, Marie Louise, to James Harris Ford, son of Mr. and Mrs. James C. Ford of TyTy, Ga.

Miss Cambouri is an alumna of Wilson Teachers' College and George Washington University and a member of Theta Pi Chapter of the Daughters of Penelope. Her fiance was graduated from the University of Georgia where he was a member of Alpha Zeta and Pi Mu Epsilon fraternities. An Air Force veteran, he is now employed by the Rural Electrification Administration of the Department of Agriculture.

Drumwright—Mauser

Mr. and Mrs. Robert Kyle Drumwright of Fork Union, Va., announce the engagement of their daughter, Dorothy Virginia, to William Carl Mauser, son of Mr. and Mrs. William Mauser of Cleveland, Ohio.

Miss Drumwright attended Mary Washington College of the University of Virginia. Mr. Mauser was graduated from Ohio State. The wedding will take place in April.

Markey—Skene

Mr. and Mrs. James P. McGilley of Kansas City, Mo., announce the engagement of their daughter, Miss Helen Elizabeth Markey, to John M. Skene, son of Col. and Mrs. C. M. S. Skene of Washington.

Miss Markey resides with her uncle and aunt, Col. and Mrs. W. I. Brady, of Falls Church, Va. Her fiance is in his junior year at Yale University. The wedding is planned for the fall.

Williams—Eberhardt

Mr. and Mrs. A. E. Williams of Lansing, Mich., have announced the engagement of their daughter, Marion Ardis, to Arthur Eberhardt, son of the Rev. Herbert E. Eberhardt of the Central Union Mission, and Mrs. Eberhardt.

Miss Williams is a graduate of Michigan State College where she was a member of Zeta Tau Alpha Sorority. She now teaches home economics in the high school at Petoskey, Mich. Her fiance, an Army veteran, is in his senior year at Purdue University. His fraternities are Tau Beta Pi and Eta Kappa Nu. The wedding is to take place in Lansing during the latter part of June.

Rorie—Fitton

The engagement of Miss Gladys A. Rorie, to Wilbur H. Fitton, has been announced by her parents, Lieut. and Mrs. Durwood G. Rorie. Mr. Fitton is the son of Mr. and Mrs. Harvey Fitton of Alexandria, Va.

The wedding will take place at 7 p. m. on March 4 in the Navy Communications Station Chapel.

Salisbury—Donohoe

Mrs. Joseph C. Zirkle announces the engagement of her daughter, Miss Kathryn Louise Salisbury, to Harry Hurtt Donohoe.

The bride-elect is the daughter of the late Henry A. Salisbury. Her fiance is the son of Mrs. Clarence F. Donohoe and the late Mr. Donohoe.

Jonas—Rosen

The engagement of Miss Ruth B. Jonas to Louis Rosen is announced by her parents, Mr. and Mrs. N. Burdett. Mr. Rosen is the son of Mrs. Lucy Rosen and the late J. Rosen. The wedding is to take place in the spring.

Kerchek—Goldstein

Mr. and Mrs. Herman Kerchek have announced the engagement of their daughter, Betty May, to Jack Goldstein, son of Mr. and Mrs. Sam Goldstein. A July wedding is being planned. Mr. Goldstein is a student at Benjamin Franklin University.

Sanders—Hill

Miss Shirley Sanders will be married on May 7 to Robert Henderson Hill. Her engagement is announced by her parents, Mr. and Mrs. J. Melford Sanders. Mr. Hill is the son of Mr. and Mrs. Henderson F. Hill of Harbor Oaks, Fla.

MacDonald—Nelson

Mr. and Mrs. Alfred W. MacDonald of Malden, Mass., announce the engagement of their daughter, Helen Ella, to Edgar L. Nelson, son of Mr. and Mrs. Delbert L. Nelson of Hyattsville, Md. A spring wedding is planned.

Black—Brawner

The engagement of Miss Jeanne Marie Black to David Montgomery Brawner is announced by her parents, Mr. and Mrs. Jesse C. Black of Merchantville, N. J.

The bride-elect will be graduated this month from the Abington Memorial Hospital School of Nursing. Her fiance, son of Mr. and Mrs. Edgar N. Brawner of Kenwood, Md., is in his senior year at Haverford College.

lamp sale

ALL NEW! ALL DIFFERENT!

Striking creations in modern and period design—large and small—elaborate or simple—all at remarkable savings in this big sale. Come in soon, while you have a complete selection to choose from.

10% TO 30% OFF

manning Modern
"MODERN FURNITURE AT ITS BEST"
1327 G Street N.W. REpublic 4884

Store Hours, 9:30 to 5:30 Monday through Saturday

R. Harris & Co.
JEWELERS AND SILVERSMITHS SINCE 1874
F AND ELEVENTH STREET, N. W.

Chantilly
SERVING PIECES
to tell your favorite hostess that she is your most gracious Valentine too!

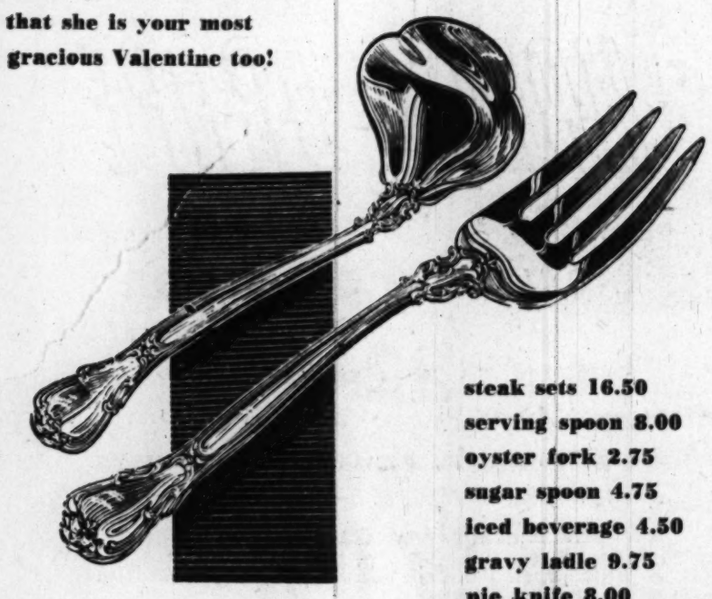

steak sets 16.50
serving spoon 8.00
oyster fork 2.75
sugar spoon 4.75
iced beverage 4.50
gravy ladle 9.75
pie knife 8.00
cold meat fork 10.50
prices tax included

R. HARRIS & CO. • JEWELERS & SILVERSMITHS SINCE 1874 • F & 11TH

RALEIGH HABERDASHER

Hart Schaffner & Marx

brings you the precision tailoring women admire in men's clothing . . .

in our fine

Man Tailored Spring Suits

For generations men have known and loved the flawless fit, fine fabrics, impeccable tailoring that is synonymous with the name Hart Schaffner & Marx . . . Now these foremost tailors beautifully needle the same virtues into classic suits for women. In Washington exclusively at Raleigh Haberdasher.

Skipper Blue Gabardine . . . accented with man-tailored couturier details of slant pockets, flared cuffs; sizes 10 to 18 . . . . . $69.75

All-wool Worsted in brown and white houndstooth check . . . long, lean single-breasted jacket and staff-slim skirt; sizes 10 to 18 . . . . . $79.75

Raleigh
HABERDASHER
1310 F St. NA. 9540

Head's—F St.
Offer You
Reduced Prices
Monday, Tuesday and
Wednesday only
"New Look"
Permanents
Cold Wave . . . $7.50
Machine Wave, $6.50
Including Hair Cut
Hair Cut $1.00
Shampoo, Finger
Wave $1.75
Manicure $1.00
Open From 9 to 7 P.M.
Head's
of F St.
1327 F St. N.W.
Opp. Capitol Theater
RE. 3477
Not Connected With Any Other Salon

Historic Garden Week in Virginia Slated April 23-30

The last week of April—April 23 through April 30—will be historic garden week in Virginia. Mellow houses in the Georgian tradition, gardens bordered in ancient box and churches which cherish Queen Anne silver are to be open to the public. A few modern homes and gardens of distinction are included in the list of nearly 200 places. Most of the estates are privately owned and are open only during garden week.

Mrs. C. Braxton Valentine is chairman and Mrs. Robert T. Barton, jr., vice-chairman for the tour.

Unique Decorative Designs Acclaimed

THE handsome paneled screen with which Kathi Urbach is pictured here is one of her recent creations. Called "Forbidden Gardens", it features graceful Chinese figures in bas relief, created in an entirely new medium by the Silver Spring artist

By Lucia Brown

IT'S WASHINGTON designs that are making New York sit up and take notice this month. They're those of Kathi Urbach, who makes lamps, figurines, screens, plaques and other decorative accessories by a unique fabric sculpture method at her Silver Spring studio.

All through February, Miss Urbach's work will be on display at the Madison Avenue showrooms of a nationally known fabrics corporation in New York. Sculptured with stiffened cloth and plaster, they're principally in Far Eastern motif—a tall rhythmic figure of a Javanese goddess, a pair of Tonkinese wall plaques, a fabric mural that tells an old Cambodian legend, and smaller Chinese and Cambodian figurines. Miss Urbach's exquisite accessories, which have the gracefulness of draped fabrics and the finish of fine porcelain, are sold in Washington and in smart shops through this country and in South America.

Here's a new paint product that gives walls and woodwork a coating that matches baked enamel in appearance and washability. Particularly recommended as a scrubbable finish for kitchens and bathrooms, the new paint is also designed for use on all other woodwork around the house, for radiators, for metal cabinets, and even for outdoor furniture.

Ready to apply just as it comes from the can, the paint requires no primers, sealers, or enamel undercoaters, the manufacturers say. The effect it gives is a rich, subdued luster similar to the finish on refrigerators and ranges. Hot cooking splatters, ink, mercurochrome, beverage and fruit stains may be easily removed with plain soap and water. Even boiling water, it was found, will not mar the finish. Made by the world's largest manufacturer of paint, varnish and lacquer, the new product is now available in Washington.

A NEW WALL and woodwork coating similar to the baked enamel finish on refrigerators and other appliaces comes in rich pastel shades, with white and a few dark tones for contrast when desired

If you're sometimes forced to turn electrician on short notice, you'll find this new electric plug handy. No screw drivers or pliers are necessary to attach the cord to this plug-in piece. It consists of two parts, one of which fits inside the other. They're taken apart, the wire is fitted into two prongs, then the pieces are pressed together again. The wire is caught firmly and the plug is ready for use.

A modern stove mat, made of a newly developed stainless steel, is a real contribution to kitchen cleanliness and beauty. It has a highly brilliant, gleaming finish, yet is exceedingly durable. Besides being rust proof, it resists the acid discoloration coming from citrus fruits and will remain bright for a lifetime. Thickly padded, it's a fine protector for the top of your range, comes in various sizes to fit in with any stove styles. Most popular is expected to be the 17 by 19-inch mat, but 15 by 19, 13 by 19, and 9 by 10 sizes are also available.

Place for Meetings Offered to Groups

Because the need for surgical dressings is still great, the Prince Georges County Chapter of the American Red Cross is offering a meeting place to any clubwomen interested in folding dressing while they hold their meeting.

The Prince Georges chapter has accepted the responsibility of providing 3000 dressings per week.

Clubs interested in making use of the meeting space offered should call Mrs. Harry A. Boswell, jr., chairman of the surgical dressings unit of that chapter, at UNion 1195.

New 'Self-Help' Overalls Described

A new four-page leaflet on the self-help, young children's overall, designed recently by clothing specialists of the United States Department of Agriculture, is just off the press.

Entitled "Child's Self-Help Overall" (Leaflet 251), this small publication is illustrated with photographs of children wearing the new garment, as well as drawings showing special features for convenience, comfort and economy. Single copies of this publication may be had for 5 cents in coin (not stamps) from the United States Government Printing Office, Washington 25, D. C. (Please do not send orders to the Department of Agriculture.)

REDUCE
Special Offer For February Only!
Lowest Price in Town!
25 FOR $20
LESS THAN $1
FOR EACH TREATMENT
Absolutely the most economical—yet safe—reducing to be obtained in Washington. Imagine! 25 treatments of wonderful health-full effective reducing—at less than a dollar a treatment! The famous Hutzell Studio of Figure Design is offering this extraordinary "February Only" Special! Don't hesitate. Call Mr. Hutzell tomorrow morning at EX. 4204. Limited Enrollment!
Bill Hutzell's
EX. 4204
PHYSICAL FITNESS CLUB
1719 K Street N.W.
Just Off Conn. Ave.

DE LISO debs
ALIVE WITH YOUTH

blithe and carefree sling for Spring's lighter mood, steep on a curved heel and platform, bright in polished blue calf or soot black suede.
16.95
Rich's
F STREET AT 10th
exclusive in Washington at RICH'S

wilhelmina adams
3218 P STREET
georgetown
all
mexican imports
on sale
cotton dresses, cotton skirts, cotton blouses, stunning rebozos, suede gloves, suede waistcoats, smart suede belts and handbags.
(each item individually selected in mexico)

WOOLENS
Sold By The Yard
Flannels, Gabardines,
Sharkskins, Serge,
Navy Blue Dress,
Black Worsted
Imported and Domestic
Wilner's
Custom Tailors Since 1897
Cor. 14th and H Sts. N.W.

Free Gift
for Mothers-To-Be
What's Your Name Baby?
more than 1800 names
in this valuable booklet
There's no need to be perplexed about a name for your new baby! Our attractive gift booklet, "Who, Me" has more than 1800 from which you can choose. And there's a crib full of other information in it, too: Horoscopes, zodiac signs, birthstones, flowers, plus hundreds of grand ideas for baby. Mothers-to-be in Washington and surrounding areas can get this valuable booklet free! Merely fill out and mail the attached coupon. Write for yours, today.
For Diaper Service . . .
Phone MEtropolitan 1452
MAIL TODAY
CRIB DIAPER SERVICE—Dept. P
21-31 Pierce St. N.W., Washington 1, D. C.
Name .....
Address .....
City ..... State .....
Phone Number .....
Approx. Date Expecting .....

CRIB DIAPERS ARE PURE AND SAFE
• They're washed and sterilized individually!
• You get the same diapers back each time!
• Choose from Curity, Birdseye, "Softey."
CRIB
DIAPER SERVICE
21 Pierce St. N.W.—Washington, D. C.

Make It A Be-Coming Event

Maternity Lane
"Complete Outfitters to the Mother-to-Be"
New—and fit to print! Exciting picture of Spring to keep your heir unapparent . . . April flowers on portrait blue. Sizes 10 to 16 $14.95
10 to 9, Mon., Fri., Sat.,
10 to 6, Tues., Wed., Thurs.
958 Thayer Ave. SH. 0466
Silver Spring, Md.
Just Around the Corner from 8237 Ga Ave.

ROMANTICALLY
L. FRANK CO.
"Miss Washington" Fashions — 12th & F Sts. N.W.

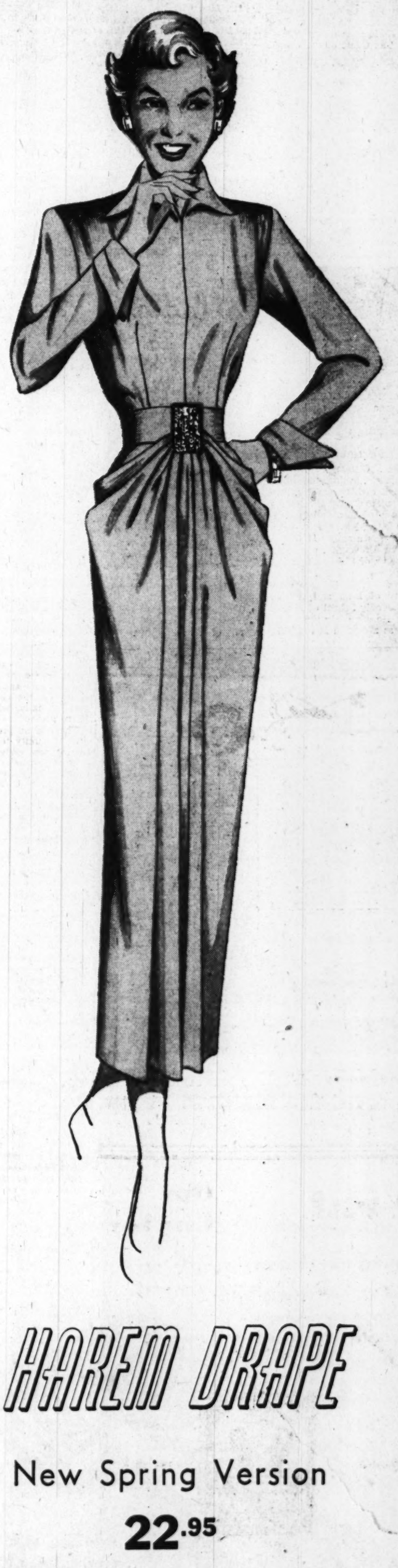

HAREM DRAPE
New Spring Version
22.95
For spring festivities, choose this chic little dress, so smart and suave. Made of fine rayon crepe and featuring the enticing harem drape and peg top effect. A large jeweled buckle adds a brilliant note. The classic collar and cuffs gives it an informal note for all purpose wear. In new navy. Sizes 12 to 18.
L. FRANK CO. DRESSES—THIRD FLOOR

By Henry Rohland, The Washington Post

MAKING up dialogue for a puppet play, the youngsters at Children's House give a glimpse of their personal problems to Mrs. Susan S. Richards, director of Children's House. The action and words that the children suggest, often reveal conflicts in their own personalities. This is part of the group play therapy program

They Play Away Problems At D. C. Children's House

By Norma Lanum

Growing up isn't always as easy as most grownups would like to believe. In fact, some children need psychiatry to help them through the transition from infancy to adolescence.

It isn't the leather couch type of psychiatry, though. Child psychologists find out what's troubling their patients by studying their play habits. Then the youngsters are cured by play therapy.

In Washington there's a special nursery school whose sole purpose is to straighten out growing-up problems this way. It's Children's House at 4719 Wisconsin ave. nw.

Children from 2 to 10 years of age go there for one or two hours or maybe for the whole day, depending on individual needs. Some of the school-age youngsters have an emotional block that keeps them from attending classes in public schools. These children can have their regular lessons, together with play therapy, at Children's House.

In case you've wondered, play therapy is used by child psychologists in lieu of an interview. This way the child can express himself more clearly. Through their play habits, youngsters usually reveal their entire outlook toward their families, friends and life in general.

Typical of Children's House case histories is 6-year-old Jimmy who lives in a dream world of his own. He wouldn't play with other children and he wouldn't talk very much to anyone, unless it was himself.

Jimmy's mother took him to Mrs. Susan S. Richards, director of Children's House and he was placed in the kindergarten group there.

Part of his day was spent out in the play group where his activities were personally supervised by one of the teachers. Then he would go inside for group play therapy. Meanwhile Jimmy's mother was interviewed by psychiatric social workers at Children's House. They discovered that she herself was emotionally disturbed, that she has not been able to give her child the warmth and security he needs for healthy personality development.

So while his mother was receiving psychiatric help in learning to give the proper affection and comfort to her child, Jimmy was becoming adjusted to play with other children and to lead a normal family life.

There are on the average of 80 children at Children's House and they are discharged just as soon as they can fit into their normal environment. It is a nonprofit organization where parents pay only what they can afford for the services. Dr. Agnes B. Grieg, Dr. Sidney Berman and Dr. Rex Buxton are among the pyschiatrists called in on consulation. The staff also includes several teachers, child psychologists, trained nursery school specialists and helpers.

The Family Scrapbook

By Dr. Ernest G. Osborne

A Homemade Easel

Children's "art" work at home is usually confined to what they can do with crayons or ordinary pencils. Yet with large brushes and water-color paints they can have a lot more fun and get better results.

Though painting can be done flat on the floor, the use of an easel makes for better work and is more fun for the children.

One simple easel can be made by almost any parent no matter how little skill he may have. First of all, one takes an orange crate or other simiar box. To both ends

of the box and with the top inclined a bit toward the rear, an upright piece of wood 1"x2"x24" is fastened with nails or screws. A 2"x2" crosspiece is fastened at a height that is about waist high for the child. The easel is finished by resting a piece of composition board approximately 2'x3' on the crossbar.

Paints and brushes can be kept in the box and, if one wishes, a muffin tin cut through the middle lengthwise will serve to hold jars of paint quite securely. The two halves should be nailed end to end so that the jars will be standing in front of the bottom of the composition board.

(Copyright, 1949, by United Feature Syndicate, Inc.

LEARNING better coordination by using their hands, these youngsters are guided in their projects by Miss Lynn McCleery, occupational therapist for Children's House. Boys are shown how to do woodwork. The little girl shown here is making stand-up toys by cutting out magazine pictures which have been pasted on cardboard. The tensions of children who are unusually shy or extremely aggressive are often relaxed in this way

A Poinsettia Plant

The poinsettia plant should be cut down after blooming, all the way to the earth. Keep the earth just moist and keep the plant in a dark, warm place for a while. It will then bloom again later on. This sounds like drastic treatment but no new blooms will come on the original stalk even if you do not cut it down and this way gives the plant a future.

New Treatment Spurs Hope of Permanent Teeth

By Ida Jean Kain

Nobody really wants a third set of teeth, and it looks as though the younger generation won't have to have them—not if parents cooperate with their dentists and take advantage of the fluoride method, the newest development in the field of dentistry. The story of fluorides is really exciting. Parents now have the chance to give their children a degree of dental health such as no previous generation has enjoyed.

Fluorides are chemical salts of the element fluorine. The practical-minded parent may wonder how painting the teeth with a fluoride solution can work dental miracles. It's this way—the initial process of tooth decay is brought about by the action of acid on the surface of the teeth. Fluorine is part of normal tooth structure, and it is the presence of fluorine in a tooth that makes that tooth less soluble to mouth acids. So painting the outside of the tooth with a fluoride solution seems to do the trick.

Not Complicated

It's not a complicated operation—this swabbing of children's teeth with a 2 per cent solution of sodium fluoride. But experts emphasize it must be done only by someone trained in dentistry, either a dentist or a dental hygienist.

Good news for the youngsters—the method is painless. The procedure consists of four fluoride applications, given at the rate of one or two a week. First, the teeth are thoroughly cleansed, but this happens only before the first application. Then they are dried. After this the colorless fluid is applied, and it combines with the enamel of the teeth to guard them against decay.

The first application should be made when the child is about 3 years old—this will protect the baby teeth. Next, at 7 years, to combine with the newly cut permanent incisors and first molars . . . at 10, for the cuspids and bicuspids. Finally, when the child is 13, to protect the second molars.

There is no promise of 100 per cent immunity to tooth decay, no matter how early the fluoride solution is applied. But best results to date have shown that new dental decay can be reduced about 40 per cent. However, this great advance in dental research in no way minimizes the importance of good nutrition in the development of sound, healthy teeth.

More Tests Needed

So far there haven't been enough clinical tests to determine if the fluoride method will reduce tooth decay in adults—but there's hope. How can you get this preventive for your child? The United States Public Health Service has set up demonstrations in most of the States so that people can see for themselves how effective the fluoride treatments are. Parents are being urged to join with their dentists, their State and local health departments, their school boards and civic groups to start a fluoride program in their community.

Copyright, 1949, King Features Syndicate, Inc.

The Protective Smock

The popular thin smock is certainly a joy for the housewife when she returns from an afternoon party and has to make some hurried dinner preparations. She can slip one over her frock while doing these chores and while the cooking is going on can slip upstairs and change to a simple dress that is not worn when she goes a partying.

Stored Packages

Be sure to mark those packages as to their contents when you are putting them away in the attic this year. You always think you will remember just what is in each package, but how often do you remember?

THE Palladian Room PRESENTS

Sande Williams Orchestra

Famous Entertainment Specialists

supper dancing

Ten 'til two. No cover . . . except Fridays & Saturdays.
DINNER SERVICE . . . Six to ten P. M.
SUNDAY EVENING BUFFET . . . Served in the grand manner of Colonial Virginia—from five-thirty to eight-thirty P. M. $3.00

THE SHOREHAM

Call Robert . . . ADams 0700

Sing a Spring Song

For lovely lines and city airs — the sheer navy crepe hits a deep, blue note—with the newest-of-all plunging neckline. Skirt shirred all around —red alligator belt. Sizes 10 to 16.

$26.95

Open
Evenings until 9:00 P.M.
Tuesday until 6:30 P.M.

Charles
Distinguished Fashions for the Discriminating Woman
8565 Georgia Ave. Silver Spring, Md.

Visit Our Display

of thousands of square yards of the famous Bigelow Weavers Rugs and Carpets.

Serenade · Sovereign · Clenlwist
Sonata · Cassandra
Forvak · Imperial · Beau Vais

RUGS & CARPETS BY BIGELOW WEAVERS

Carpet Center, inc.
Silver Spring
8612 Georgia Ave. Phone: SLigo 3000

ADVERTISEMENT

THE LATEST
—FASHION FLASH—

"SLENDER SILHOUETTE RETURNING IN FRENCH AND U. S. DESIGN" says famous fashion expert! To go on—"One thing I notice as I read the New York and Paris releases that come to my desk is the importance of the slender silhouette." Of course it is the French influence but what can we do about it?

Well there is one thing you can do about it. The Tarr System which is famous from coast to coast for remolding the feminine figure has a special three month course including an unusual slimming massage, together with six other proven methods what guarantees reduction in pounds and inches in each visit. If you start now you can positively have the figure the new fashions (and always the smart one) will demand. The Tarr System does it the same way they do it in Hollywood where they are under contract to keep hundreds of Hollywood people trim, slim and fit.

Call ME. 2312 or stop in at
Fourth Floor, Franklin Bldg.
1327 F Street N.W.

SHAW & BROWN CO.
JEWELERS
SUITE—934 SHOREHAM BLDG.
15TH AND H STREETS N.W.

The quality of artistic workmanship and the insistence of beauty in design have at all times been the reasons for our reputation in fine hand-made platinum and gold jewelry.

TELEPHONE STERLING 0191

IMAGINE!
WHOLE HALF FRIED CHICKEN
FULL COURSE DINNER $2
SMOTHERED STEAK
COUNTRY STYLE $1.75
ATTRACTIVE DINNERS AT JUST $1.50 up
Brook Farm
6501 BROOKVILLE RD.
CHEVY CHASE, MD. WI. 8820
GROUP AFFAIRS WELCOMED
Out Conn. Ave. to 6500 blk. (Taylor St.), right 3 blks. to Brook Farm

I. Miller

a spring "must"...

NAVY BLUE

your most important suit shoe color

left to right:
navy calf only, 15.95
navy calf only, 19.95
navy calf, also black patent leather, grey suede, 24.95
navy suede, also sherry beige suede, 26.95
navy calf, also brown, black calf, black, brown suede, black patent leather, 21.95
matching bag, navy calf, 25.00 plus 20% tax

Never was navy blue more refreshing, more elegantly for spring . . . in suits, in coats, set off to perfection in I. Miller's beautiful new shoe silhouettes and accessories.

1222 F STREET N.W. MEtropolitan 0748

On the Club Calendar

TODAY

Business and Professional Division, Hadassah—Cocktail party, 3 to 5:30 p. m. at the home of Mrs. Samuel Bernson, 1609 Buchanan st. nw.

Catholic Daughters of America Club—Valentine tea dance, 6 to 9 p. m. at No. 2 Scott Circle nw.

Carley Club—Valentine card party, 2 to 5:30 p. m. at the Christ Child House, 604 Massachusetts ave. ne.

Iota Gamma Sorority—Founders day luncheon at Ruby Foo's.

Washington Catholic Poetry Society—Meeting, 3 p. m. at the Study Guild Library, 1725 Rhode Island ave. nw. Leo Brady will speak on "Poetry on the State."

The Writers' League—Valentine party, 8 p. m. at The Studio, 18th and Columbia rd.

Pilot Club of Washington—Tenth anniversary tea, 4:30 to 6:30 p. m. at the Admiral Club, 1640 Rhode Island ave. nw.

MONDAY

D. C. Business and Profesional Women's Club—Open meeting at 9:15 p. m. when the speaker will be Mrs. John R. Murdock, author of "Your Uncle Sam in Washington."

Wesley Heights Circle of the Florence Crittenton Home—Luncheon and business meeting, 1 p. m. at the home of Mrs. Linton Collins, 5025 Macomb st. nw.

Woman's Club of Lyon Village—Meeting of the American home department, 1:30 p. m. at 1708 N. Harvard st. Mrs. Marguerite Hamblin will speak on "Color Dynamics for the Home."

The Town Club—Luncheon meeting, 12:30 p. m. at the home of Mrs. Harold B. Hertford, 5032 Tilden st. nw. Dr. Malcom C. McKaig will be the guest speaker.

Pro Bonata Club—Meeting, 8 p. m., at 4507 38th st. nw.

Forest Hills Garden Club—Meeting, 2 p. m., at the home of Mrs. R. V. Mattingly, 3701 Cumberland st. nw.

Insurance Women's Club of Washington—Luncheon meeting, 12:30 p. m., at the Lee Sheraton Hotel.

Takoma Park Women's Club—Government study department meeting at 1 p. m. with a Valentine luncheon, after which Mrs. Robert D. Rand will review "The West at Bay."

Woman's National Democratic Club—Luncheon at 12:30 when Miss Muna Lee will be the guest speaker.

AAUW College Park Branch—Meeting, 8 p. m., in the Maryland Room of the Home Economics Building at the University of Maryland.

Bethesda Woman's Club—Sketch class at 9:30 a. m. and the sewing and upholstering class at 12:30 p. m.

Washington Alumnae Chapter, Mu Phi Epsilon Music Sorority—Meeting, 8 p. m., at the home of Quinta Frey, 4236 47th st. nw.

National League of American Pen Women, District of Columbia Branch—Meeting of the features group at 6 p. m. with a Dutch treat supper followed by the regular meeting at 8 p. m.

Rebekah, Esther No. 5—Meeting, 8 p. m., for a Valentine party.

Twentieth Century Club—Meeting of the speech section, 11 a. m., at the YWCA. Mrs. Henry M. Roberts, jr., will speak on "Mistakes I Will Not Make Again."

Special Libraries Association, Washington Chapter—Dinner meeting, 6:30 p. m., at the Highlands, Connecticut ave. and California st. nw.

OES Treaty Oak Chapter 443—Twentieth birthday anniversary celebration.

The Washington Club—Monday morning book chat at 11 a. m. when Miss Florence S. Berryman will review "The Chase of Angels" by Francisco Henry Taylor, followed by a dessert bridge party at 1 p. m.

Capital Woman—Business meeting, 7:30 p. m. in Barker Hall.

National League of American Pen Women—Meeting of the National Executive Board, 11 a. m. at the National Press Building.

The Congressional Club—Bridge marathon and informal bridge with luncheon at 12:30 p. m.

Agudath Achim Sisterhood—General meeting, 8:30 p. m. at the Synagogue.

DAR—The following groups will meet:

Captain Molly Pitcher Chapter—Birthday luncheon, 1 p. m. at the Arts Club, 2017 I st. nw.

American Chapter—Meeting, 8 p. m. at the chapter house.

Eleanor Wilson Chapter—Meeting, 8 p. m. in the chapter house.

Army and Navy Chapter—Meeting, 2 p. m. at 1732 Massachusetts ave.

AAUW Washington Branch—Tea at 4 p. m. with a meeting of the education committee at 5 p. m. when Miss Matilda Young will talk on "The English Toy Paper Theater."

Women's American Ort—Business meeting, 12:30 p. m. at the Jewish Community Center.

TUESDAY

The Twentieth Century Club—Meeting of the art section, 2:30 p. m. in the National Gallery of Art. Gallery 58. John P. Leeper will conduct the group through the gallery giving a talk on the exhibition entitled "De Guatibus."

Rebekah Fidelity No. 7—Valentine party.

Bethesda Woman's Club—Meeting of the literature section at 11 a. m. when the speaker will be Mrs. H. Lyle Campbell.

Takoma Park Woman's Club—Executive board meeting, 10 a. m. in the D. C. library and a meeting of the art department at 12:15 in the Jesup-Blair Community Home. The program will feature China painting.

The Congressional Club—Red Cross, 10 a. m. to 4 p. m., with luncheon at 12:30 p. m.

Petworth Woman's Club—Meeting of the philanthropic section, 12 noon, with Mrs. S. C. Tupman, 640 Hamilton st. nw.

Business and Professional Division, Hadassah—Jewish national fund meeting, 7:30 p. m. at the Jewish Community Center. Guest speaker will be Dr. Paul Fodor.

Pi Beta Phi Junior Alumnae Chapter—Pot luck supper, 7 p. m., at the home of Miss Agnes Proffitt, 4411 Klingle st. nw.

The Puerto Rican-American Women's League—Social gathering, 8 p. m., at 600-G, Wardman Park Annex.

Sisterhood of the Ohev Sholom Congregation—Membership luncheon, 12:30 p. m., in the synagogue.

D. C. League of Women Voters—Civil rights committee meeting, 10:30 a. m., at the league office, open meeting of "Reconstruction and World Trade," 8 p. m., in the Recreation Room of 4801 Connecticut ave. nw., and the Naylor Gardens neighborhood group meeting, 8:30 p. m., at the home of Mrs. David Sheppard, 2721 Terrace rd. se., to discuss the U. N.

Women's Association of Allied Beverage Industries, Washington Chapter—Meeting, 1 p. m. in the Willard Hotel.

Alpha Delta Pi Alexandria-South Arlington Alumnae Association—Meeting, 1:30 p. m., at the home of Mrs. Rudolph Mueller, 4367 North Pershing dr., Arlington.

Alpha Chi Omega—Meeting, 1 p. m. at the home of Mrs. Paul Kosiak, 1632 Fitzgerald lane, Alexandria.

Washington Ladies' Auxiliary No. 58, Jewish War Veterans of the United States—Annual donor banquet, 7 p. m., at the Mayflower Hotel.

National League of American Pen Women, District of Columbia Chapter—Meeting of the genealogy group at 8 p. m.

AAUW, Alexandria Branch—Meeting of the education group, 8 p. m. at the home of Mrs D. R. Williams, 228 Lynhaven dr. Subject of the discussion will be "Community Organization With Educational Programs for Youth."

Kappa Delta Sorority—Dinner and bridge party for the Alumnae Association, 6 p. m in the Fairfax Hotel.

The Washington Club—Meeting, 11 a. m. to hear Signora Tachiani speak on "Italy Today."

AAUW, Arlington Branch—Meeting, 8 p. m. at the Lyon Park Community House. The film, "Human Growth," will be shown.

DAR—The following groups will meet:

Library Committee—Last meeting, 11 a. m. in the chapter house.

Capitol Chapter—Meeting tonight at the home of Miss Bertha Moore, 1415 Hamilton st. nw.

Mary Washington Chapter—Anniversary celebration tonight in the chapter house.

WEDNESDAY

The Washington Club—Luncheon at 1 p. m.

AAUW, Alexandria Branch—Board meeting, 7:30 p. m. at the home of Miss Catharine Nau, 316 S. Bashford lane.

Soroptimist Club—Career women's luncheon, 1 p. m. at the Willard Hotel.

D. C. League of Women Voters—National economic policies committee meeting at 1:30 p. m.

Washington City of Hope Auxiliary—Meeting, 1:30 p. m. at the Jewish Community Center.

Bethesda Woman's Club—Surgical dressing meeting, 10 a. m., at the Red Cross counts headquarters.

Woman's Club of Chevy Chase—Meeting, 12 noon, when Ed Gossett will speak on "Conditions in Displaced Persons Camps."

District of Columbia Woman's Christian Temperance Union—Meeting, 10:30 a. m., in the parlor of the Mount Vernon Place Methodist Church.

Woman's Club of Woodside—Meeting, 12:30 p. m., at the home of Mrs. John Marsh, 1225 Woodside pkwy., Chevy Chase.

Business and Professional Women's Club of Fairfax County—Dinner meeting at Lewinsville Church, 6:30 p. m.; guest speaker will be Miss Marie Berger.

Women's City Club—Meeting, 8 p. m., when the guest speaker will be Miss Panrosi Sarawarasarn and her subject, "An Evening in Siam."

Women's Guild of St. John's Episcopal Church—Gala Valentine dessert card party in the new parish hall auditorium at 1 p. m.

DAR, D. C. Chapter—Meeting, 7:30 p. m., Regents Club at the chapter house.

THURSDAY

Woman's City Club—Benefit bridge tea, 1 p. m.

D. C. League of Women Voters—Meeting of the Greenway neighborhood group, 8:30 p. m., at the home of Mrs. Charles T. Sweeney, 118 35th st. se.

AAUW, Alexandria Branch—Meeting of the literary group, 10:30 a. m., at the home of Mrs. W. N. Franklin, 212 W. Alexandria ave.; guest speaker will be Mrs. J. A. Sanderson.

Rebekah Mount Pleasant No. 9—Meeting, 8 p. m. for a Valentine party.

Twentieth Century Club—Meeting of the literature section, 11 a. m., in the YWCA. Carl Sandburg's "Remembrance Rock" will be reviewed by Mrs. Yorick D. Mathes.

Congressional Club—Informal dinner and open house.

Junior Group of the ESU—Social honoring Mr. and Mrs. Lyttleton Fox, 8 p. m., at 1604 20th st. nw.

AAUW, Washington Branch—Meeting, 11 a. m., of the poetry group, and another meeting at 7:45 of the Shakespeare group.

FRIDAY

Woman's Club of Chevy Chase—Meeting of the literature section at 2 p. m., when Carter Brooke Jones will review "Grand Design" by John Dos Passos, and Mrs. Donald M. Farll will review "Bride of Fortune" by Harnett T. Kane.

D. C. League of Women Voters—Meeting of the welfare subcommittee of the District affairs committee, 10:30 a. m., at the league office.

National League of American Pen Women, District of Columbia Branch—Book reviews at 8 p. m., when Alice Hutchins Drake will speak on "Rejection Slips."

Alpha Delta Pi, Mothers Club of George Washington University Chapter—Meeting, 8 p. m., in the sorority rooms at 2129 G st. nw.

Congressional Club—Program and tea.

Beta Sigma Omicron Sorority—Meeting, 8 p. m., at the home of Miss Pauline Berrum, 12 Longfellow st. nw.

National Council of Jewish Women—Dessert luncheon at the home of Mrs. Joseph Sharlin, 7606 16th st.

DAR—Meeting of the Captain Joseph Magruder Chapter, 1 p. m. at the chapter house of the Mary Bartlett Chapter, 8:30 p. m. at the chapter house.

SATURDAY

AAUW, Washington Branch—Meeting of the legislative committee at 2 p. m., when Congressman Christian A. Herter will discuss "Some Major Issues Before Congress."

DAR—The following groups will meet:

Keystone Chapter, 2 p. m., at the home of Mrs. George W. Crawford, 2800 Woodley rd. nw.

Patriots Memorial Chapter, at the home of Miss Mabel C. Bailler, 1629 Columbia rd.

Descendants of '76 Chapter—Meeting in the chapter house.

JEWELRY REPAIRED
REDESIGNED
CUSTOM MADE

Michaelson's
13th & G Sts.

WASHINGTON'S HOUSE OF
DIAMONDS
Is Now Offering
20% DISCOUNT ON ALL DIAMOND JEWELRY
And invites you to inspect our Large Display of . . .
ENGAGEMENT RINGS
WEDDING RINGS
DIAMOND MOUNTED WATCHES & BRACELETS
Charge Accounts Invited
KAHN-OPPENHEIMER
JEWELERS FOR OVER 50 YEARS
917 F Street N.W.

ANN'S KITCHEN
1530 Wisconsin Ave. N.W.
(Georgetown, between P and Que)
HObart 3022
Let us do your next cocktail party at half the usual cost!
DELICIOUS FOOD
Lobster Salad Rolls
Turkey Canapes
Hot Sausage Pastries
GENEROUS DRINKS
3 kinds—3 a piece
SMOOTH SERVICE
let us serve your
OR
next buffet supper.
Open every day noon to 7 P. M.
Ann Richards Taylor, owner

"Soaping" dulls hair—
Halo glorifies it!

Yes, "soaping" your hair with even finest liquid or cream shampoos hides its natural lustre with dulling soap film

✓ Halo—contains no soap or sticky oils—*nothing* to dull your hair's natural lustre. Made with a new patented ingredient, Halo reveals shimmering highlights with your very first shampoo! Its delightfully fragrant lather rinses away quickly in any kind of water—needs no after-rinse. For hair that's soft, lustrous, easy to manage—use *Halo* Shampoo! At any drug or cosmetic counter.

✓ *Not a soap, not a cream—cannot leave dulling film!*
✓ *Quickly, effectively removes dandruff from both hair and scalp!*
✓ *Gives fragrant, soft-water lather even in hardest water!*
✓ *Leaves hair lustrously soft, easy to manage—with colorful natural highlights!*

Halo reveals the hidden beauty of your hair!

Scouts to Give 'Philippines Night' Show

Music and dances in colorful costume will be features of "A Night in the Philippines," a benefit show to be given on February 21 by the executive committee of the Boy Scouts of the Philippines. The show will be held at 8 p. m. in Pierce Hall, 16th and Harvard sts.

The United States Navy Band under the direction of Lieut. Comdr. Charles Brendler, will play, and there will be vocal and duet selections by two Philippine artists, Miss Conchita Gaston and Miss Catalina Zandueta. Gene Archer of NBC will also render vocal selections, and piano selections will be played by a young Filipino artist, Ben Tupas.

Mrs. Constantine Batoon of the Philippine Embassy will direct Philippine folk songs and dances. Emilio Abello, Minister of the Philippine Embassy, is chairman of the executive committee, and Dr. Diosdado M. Yap is chairman of the committee on arrangement.

Proceeds from the benefit will be turned over to the Boy Scouts of the Philippines, which two years ago became an independent unit from the Boy Scouts of America when the Philippines became a republic.

Corbins Have Guests

Capt. and Mrs. Frank Corbin, U. S. N., of Patuxent, Md., have as their guests for the weekend Dr. and Mrs. Alfred Dinsmore, Capt. and Mrs. Ireis Monahan, U. S. N., and Col and Mrs. Kenneth Weir, U. S. M. C., all of Arlington, Va.

Departing Envoy and Lady Rau Honored

The Indian Ambassador and Lady Rama Rau, who will leave Washington on February 22, were honored at a dinner last evening by Mr. and Mrs. Joseph S. Sparks at their home in Chevy Chase.

Among the other guests were the United States Ambassador to Ethiopia George Merrell, the Burmese Ambassador So Nyun, the Ceylonese Ambassador and Mrs. Corea, the Pakistan Ambassador and Mrs. Ispahani, the First Secretary of the Indian Embassy and Mrs. Chopra, and the Military and Air Attache and Mrs. Chaudhuri.

From the State Department here were Mr. and Mrs. Joseph Satterthwaite, Mr. and Mrs. Raymond Thurston, Mr. and Mrs. Raymond Hare, and Mr. and Mrs. Elbert Mathews. Mrs. Sparks' mother, Mrs. Harry J. Evans, who is visiting here from Glendale, Calif., also attended the party.

Visitors From Argentine

Among the Latin American visitors in Washington are Col. Juan Carlos Ruda and Maj. Faustino Pedroso, both of Buenos Aires, Argentina. They are staying at Hotel Raleigh.

The Shop Scout

MODERNWISE CABINET CO.

FREE EXHIBIT
Meara's DOLL HOSPITAL

"A PLACE FOR EVERYTHING . . . and everything in its place" proves a boon to housewives whose husbands clutter up the bathroom! Here's a handy rust-proof aluminum rack for the medicine cabinet with space for razor, brush, shaving cream, etc. Adjustable in size; easy to install. Just $2.79 post paid. Send check or money order to Wash. Post, box No. 778. Satisfaction guaranteed or money refunded.

King Needlework Services

DON'T LET AN UGLY CIGARETTE BURN, . . . tear or rip ruin your favorite frock or hubby's best suit! Have it skillfully REWOVEN or invisibly mended by KING NEEDLEWORK SERVICES. They truly excel in this work. Also offer fine tailoring, restyling, etc. for men and women. Call them at OR. 1812 for further information concerning their many sewing services or stop by the shop at 3510 Conn. Ave. N.W., 2d floor, 1 block beyond Uptown Theater. Ample FREE PARKING nearby.

"NOTHING NEW BUT EVERYTHING GOOD" . . . is obtainable at Alexandria's shop, NOT NEW. Included: furniture, bric a brac, jewelry, clothing, etc. Noted especially this week, a beautiful burgundy fox bolero jacket. All garments taken on consignment and right now they're in need of rose point and other laces. Stop in. 113 S. Royal St. Open daily 9:30 to 5; Fri. till 9. Receiving days Mon. and Thurs. AL. 0649.

The Flying Needle

SATISFY YOUR CREATIVE SEWING URGE . . . this spring by making a stunning NEEDLEPOINT handbag, hat box, overnight kit, etc. At the popular FLYING NEEDLE shop in Alexandria you'll find all the necessary supplies including a variety of attractive items by Jolles reasonably priced and easy to make. Instruction is free and simplified. Do stop in this week and see their fine selection. 116 North Fairfax St., Alexandria, Va. TE. 3214. Open Fri. till 9 p. m.

Richard Hair Stylist

YOU'RE NOT AS ATTRACTIVE AS YOU MIGHT BE . . . if you don't make the most of your hair! RICHARD, HAIR STLYIST can help you to add charm to your entire appearance with one of his flattering little cap curl cuts. They're so easy to keep too and are most becoming under the small new spring hats. If you're not fortunate in having naturally curly hair, inquire about Mr. Richard's beautiful true-to-nature cold waves and machine permanents. Phone NO. 4410 for appointment. 1745 Conn. Ave. N.W.

Peggy

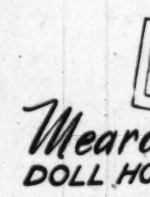

Hebbard CERAMIC STUDIO

HURRY, HURRY . . . if you wish to enroll for the BEGINNERS' COURSE IN CERAMICS at the HEBBARD CERAMIC STUDIO as new classes start this week. There are only a few openings left so call DU. 6595 or stop in right away. The price is just $15 for complete instruction, all supplies used and firing privileges. Classes are small to assure individual attention. 2002 S St. N.W., 1 short block east of Conn. Ave.

Rose Bros. WATCH Repairing

DON'T LOSE TIME . . . in having your WATCHES REPAIRED! Take them to ROSE BROS., whom the Scout recommends highly for expert and IMMEDIATE SERVICE. This shop has an electric precision timer which instantly checks them correctly. ROSE BROS. also specialize in ANTIQUE CLOCK REPAIRING and replacing missing parts for all makes of clocks. 3432 Conn. Ave. N.W., near Uptown Theater. EM. 3681. Pick up and delivery.

M. Ackerman TAILOR and FURRIER

MANY YEARS OF TAILORING EXPERIENCE . . . stand behind M. ACKERMAN'S superior workmanship. Fastidious men and women have long sought him out for expert coat and suit alterations, tailoring, restyling, etc. Stop in soon and consult him about your spring clothing needs. 1730 Conn. Ave. N.W., 2d floor, near S St. Open daily 8 a. m. to 4:30 p. m. NO. 2716.

CAPITAL Sewing Machine Co.

KEEP THE FAMILY IN STITCHES THIS SPRING . . . with the help of a fine sewing machine from the CAPITAL SEWING MACHINE CO. If you're in the market for a NEW or USED MACHINE take a good tip from the Scout and shop here for the best values and lowest prices in town. Popular makes include Singer and others. Rebuilt PORTABLES are as low as $39.50, CONSOLES for just $69.50 up and DESK CABINET MODELS from $119.50. Also be sure to see the amazing NECCHI machines which perform so many sewing tasks all without using additional attachments. They'll zig zag stitch, monogram, embroider, sew backward and forward, sew on buttons, make button holes, cord, etc. 2 CAPITAL locations at 716 11th St. N.W., opposite Woodward & Lothrop's North Building (RE. 1900-2311) and in N.E. at 1229 H St. (AT. 7358).

HAIRMETIQUE

LEND YOUTHFUL LOOKING COLOR . . . to old looking hair without the use of dye. If you're prematurely grey, discover the wonderful new cream, (or liquid) hair cosmetic, HAIRMETIQUE now used by thousands of men and women to conceal faded, dull, streaked and grey hair. Also ideal for use as a touchup while previously dyed hair is growing out! HAIRMETIQUE is a completely harmless pigment blended into a creme base, which when brushed into the hair will give fresh new natural looking color. Since it's not a dye, it washes off easily with hot water and soap and cannot hurt hair or permanent. Lasts a week and is most reasonably priced in trial size, 1 and 2 oz. jars. Available at the cosmetic counters of S. KANN SONS DEPT. STORE and The HECHT CO. main store.

The Silver Shop
GEORGETOWN

AN ARTISTIC COMPLEMENT . . . to any luncheon or dinner party is beautifully polished silver. If your fine flatware or holloware pieces have become scratched, worn, dented or tarnished due to years of hard use or neglect, the Scout suggests you call upon the services of THE SILVER SHOP in Georgetown. They are noted for their superior methods of polishing, plating, and repairing. Also excel in replacing steel blades in your luncheon or dinner knives. Call DU. 2798 for estimates or consultation, or stop by the shop located at 3611 M St. N.W., 1 block right of Key Bridge entrance. Open daily and evenings.

DECORATOR ADVISORY SERVICE

IF YOU CAN'T MAKE UP YOUR MIND . . . about patterns, colors or styles and advice from friends, magazines and sales people only adds to the confusion, you need professional advice! The kind the Scout has in mind comes with no strings attached—there is nothing to buy except the Service itself. Consultations are by appointment in your home. Shopping suggestions for local stores are cheerfully given and shopping trips can be arranged. For fees and any questions you might have, call OR. 8456.

ANNE KELLY

IT'S EASY TO IMPROVE YOUR FIGURE . . . the SPOT REDUCING way at ANNE KELLY'S, Washington's largest and most modern Health Club, exclusively for women. 10 treatments are just $15 with ring rollers, barrels, exercycles, vibrating belts, posture instruction and spot reducing machines—20 treatments (including steam cabinets) $25. 10 Swedish massages with steam cabinets and lamp, $37.50. 1429 F St. N.W., 2d floor, opposite Washington Hotel. NA. 7256.

Standard UPHOLSTERY CO.

WHY TRY TO MAKE IT DO? . . . Have STANDARD UPHOLSTERY CO. make it just like new—and for such amazingly low prices! They'll upholster a 1-cushion chair in beautiful tapestry, damask, in solids or stripes for only $39.50 and promise work completed in 10 days to 2 weeks for District residents. Stop in to see them and choose from their wide selection of materials. 702 9th St. N.W., at G. ME. 8027.

The Corset Bar Sale

PRICED TO GIVE YOUR DOLLARS A TWO-WAY STRETCH TOO . . . are the smart little 2-WAY STRETCH GIRDLES and PANTY GIRDLES, (with detachable crotch), the Scout saw at the CORSET BAR. They're SPECIALLY PRICED this week for only $2.50 and $3.50 and are truly excellent buys. Available in nude only. THE CORSET BAR, located in Pon Tello's at 2651 Conn. Ave. N.W. CO. 0575.

Hazel Orozco

NO MORE . . . of those exhausting skirmishes with your wardrobe once you discover HAZEL OROZCO! Many budget-wise girls have had their last year's clothes made to look like new through her clever alterations and restyling. Also fine dressmaking and reweaving plus a new spring line of lovely slips, nylon panties, gowns, blouses, scarves, stockings, etc. 2647 Conn. Ave. N.W., 2d floor, opposite Wardman Park Hotel. HU. 8299 Open Fri. evenings for the working girls.

Pon Tello Inc.

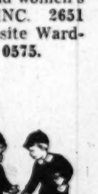

LEAVE IT TO PON TELLO'S . . . to suit you this spring! From their smart new collection, the Scout has sketched an adorable little bolero model in navy blue wool with chartreuse silk print waist with long sleeves. Sells for just $59.95. Also other styles available in navy, black, brown, etc. in misses and women's sizes. PON TELLO, INC. 2651 Conn. Ave. N.W., opposite Wardman Park Hotel. CO. 0575.

"Outgrown"

HAVE YOU DISCOVERED . . . to your dismay that Jr. is outgrowing most of his clothes? Do as many smart mothers and shop for him, or little sister, at the OUTGROWN shop, run by the Wash. Jr. League for charity. Attractive garments for tots, teenagers, and grownups too, most reasonably priced. Phone CO. 0005 if interested in consigning. 2001 Mass. Ave. N.W., at 20th St. Open 9:30 to 5:30 Mon. to Fri.; Sat. till 1.

"Heloise" CANCELLATION DRESSES

HAVE YOU HEARD . . . of the big MOVING SALE now in progress at "HELOISE." Washington's original CANCELLATION dress shop? Everything must go before they move to their new location, so it's a wonderful opportunity to secure the latest spring fashions in suits, dresses, and raincoats at practically give-away prices—sizes 9 to 20. Open Mon. through Sat. 10:30 to 6:30; Thurs. till 9. 1621 Conn. Ave. N.W., 2d floor. HU. 6662.

Ackerman's Cleaning & Dyeing

SPEAK TO ACKERMAN ABOUT YOUR DRY CLEANING . . . and your clothes will speak well for you! This fine firm specializes in hand pressing of evening gowns, dresses, etc. They also have an excellent MEASURED DRY CLEANING service available upon request—offer the finest in dyeing. Call NO. 2716 for pick up and delivery. Located at 1730 Conn. Ave. N.W., near S St. Open daily 7:30 a. m. to 6.30 p. m.

ROSS-SATURN

ROSS-SATURN HAS A SMOOTH UNDERSTANDING . . . of all your shoe problems. It's here budget-conscious gals have discovered they can purchase such popular makes as BONWIT TELLER and others as low as $5.95, $7.95, and $9.95, which originally sold as high as $29.95. Sketched is a comfort-plus pump with instep strap. Available in black or brown calf or black doeskin for only $12.95—sizes 3½ to 10, AAAA to B. Two ROSS-SATURN Stores at 1205 Conn. Ave. N.W., RE. 7170, and 1429 F St. N.W., NA. 4730. Open Thurs. till 9.

Phyllis Bell's "IDEAL" SCHOOL

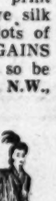

GIVE YOUR TEENAGE DAUGHTER OR NIECE A VALENTINE . . . that will last a lifetime! Enroll her for a helpful course of SELF IMPROVEMENT at PHYLLIS BELL'S "IDEAL" SCHOOL, where she'll be taught all the little charm secrets for improving her looks, figure and personality. Many awkward, adolescent girls have been greatly aided by this fine training and have blossomed forth into really beautiful young ladies. Included in the course are such essentials as care of the skin, hair styling, correct make up for day time and evening, color harmony, body contouring, posture improvement, graceful walking, style sense, wardrobe budgeting and planning and social counseling. Also additional courses available in FASHION MODELING and SPEECH. Day and evening hourly classes 12:30 to 8:30 in the PHYLLIS BELL STUDIO at 604 11th St. N.W., 2d floor, opposite Woodward and Lothrop's main building. Dial NA. 6084 or ST. 8630 for an appointment and consultation without obligation.

New York TRIMMING STORE
The Zipper Shop

THEY'VE SO MANY, SEWWORTHY FABRICS . . . at the ZIPPER SHOP in beautiful new spring colors! The Scout has found prices here most reasonable too— irridescent chambray, 69c yd., pure silk crepe prints, $2.25 yd., butcher linen, $1.19 yd., hand screened print crepes, $1.39 yd., pure dye silk shantung, $2.79 yd. and lots of other equally good BARGAINS too numerous to mention, so be sure to se them. 913 G St. N.W., near 9th. DI. 6439.

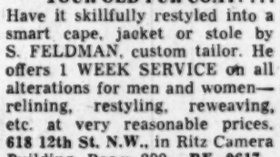

BLESSED EVENTERS . . . still undecided as to a name for your expected bundle of joy? Let the Shop Scout come to your aid with the GIFT of a cunning little BABY NAME BOOKLET entitled "Who Me?" You're certain to find it most interesting and helpful as it lists 1800 suggested names for baby boys and girls in addition to horoscopes, birthstones, flowers, etc. They're available to any mother-to-be who lives in the District or its suburbs, so if you're "expecting" or have a friend who is, drop a post card to the Shop Scout, c/o The Washington Post and request a FREE copy. Be sure to list your name, address, date of expectancy and phone number clearly on the back.

The Shop Scout DINES OUT

El Mexico

PERK UP YOUR APPETITE . . . with the delicious native food at EL MEXICO. The Scout recommends it highly for authentic goodness—tasty tamales, chili con carne, tortillas, etc., cooked and seasoned just right. Also Mexican beer; a fine bar — music. Moderate prices. 2603 Conn. Ave. N.W. near Calvert St. AD. 9582. Open daily noon to 2 a. m.; Sun. till midnight.

CROWN RESTAURANT

WHETHER IT'S A SNACK OR A FULL MEAL . . . you're hungry for, you're certain to be pleased with the fine food at the CROWN restaurant. Here prices are indeed moderate and one can dine comfortably where service is always prompt and courteous. Open daily for breakfast, lunch and dinner, 8 a. m. to 1 a. m. Music by Muzak. Excellent bar. Located at 517 13th St. nw. next to the Warner Theater.

The Dinner Bell

MAKE IT A HABIT . . . when dining out with the children on Sunday or weekdays to stop at the DINNER BELL restaurant in Bethesda. They'll have a high chair and bib awaiting Jr. or little sister plus a treat from the cookie jar; specially priced children's meals. Delicious steaks, roast beef, chicken and seafood. FREE PARKING for your convenience. 7615 Wis. Ave. OL. 8060. Open daily, except Mon., 5 to 9; Sun. 12 to 9.

O'DONNELL'S SEA GRILL

IF YOU'VE BEEN FISHING . . . for sweet and tender seafood then set your course for O'DONNELL'S, where they've dishes to please each and every appetite! Fine, fresh seafood from the best fisheries in the Nation appear daily on their mammoth menus. For an appetizing treat try their delectable large Maine lobster, with drawn butter sauce, crisp French fried potatoes and a tossed green salad. Top it off with a generous sized piece of pastry and a cup of coffee. Umm . . . makes your Scout hungry just to think about it! Both of O'DONNELL'S RESTAURANTS are conveniently located near the theaters and shops at 1207 and 1221 E St. N.W.

ORIENT 東風

ORIENTAL GRACIOUSNESS AND FRIENDLINESS . . . plus a large selection of delectable dishes await you at the ORIENT. Here chefs with famous recipes of age-old China concoct hundreds of tempting delights to please your palate. They're especially noted for their Mandarin dinners and you'll be pleased with the very reasonable prices — luncheons from 45c; dinners from $1.25. Also food to take out. There's a private parking lot for your convenience and the Wisconsin ave. carline goes right past the door! ORIENT, 1715 Wis. Ave. N.W. Phone AD. 4700 for large party reservations.

S. Feldman CUSTOM TAILORS

WEARY OF THE SIGHT OF YOUR OLD FUR COAT? . . . Have it skillfully restyled into a smart cape, jacket or stole by S. FELDMAN, custom tailor. He offers 1 WEEK SERVICE on all alterations for men and women—relining, restyling, reweaving, etc. at very reasonable prices. 618 12th St. N.W., in Ritz Camera Building, Room 200. RE. 0617.

ARBAUGH'S SPARERIBS

WHAT'S COOKING AT ARBAUGH'S? . . . Why BAR-B-Q SPARERIBS, of course, and the Scout would like to bet you never tasted any better! They're really prepared to perfection and served with ARBAUGH'S own famous cole slaw and French fries. Also delicious broiled, fried, and bar-b-q chicken, steaks, and chops. Fine bar. Open daily 5 p. m. to 12:30 a. m.; Sun. 3 to midnight. 2606 Conn. Ave. N.W. at Calvert. AD. 8980.

Peggy

81st Congress Club Sets Welcome Tea

The Eighty-first Congress Club will be host at a welcome tea Tuesday, February 15, at 3 p. m. at the home of Mrs. Albert Carter, 1026 16th st. nw.

Taking turns at the tea tables will be Mrs. Fred M. Vinson, Mrs. Harold H. Burton, Mrs. Julius A. Krug, Mrs. Jesse M. Donaldson, Mrs. Charles F. Brannan and Mrs. Tom C. Clark. There will be a short business meeting and a discussion of this year's program

THE Maternity SHOP

Feel fresh as Spring in this rayon faille jumper which can be worn with or without a blouse. In sizes 9 to 15, assorted colors.

$8.95

3315 14th St. N.W.
Tel. ADams 7579

Open 10:30 to 7:30

The quiet grace and charm of French Provincial . . .

Corrados' INC.

The serene beauty of old world styling reflects to perfection in these bedroom pieces. See them and many, many others at the new furniture showrooms of Corrados', Washington's finest decorator—since 1917.

4477 Conn. Ave.
ORdway 5545

IT'S YOU TO
THE LAST CURVE

The SINGER FORM*

This first practical dress form is molded directly to your own figure in 30 pleasant minutes.

- Does away with all try-ons and guesswork in dressmaking.
- Saves you money in restyling make-overs and altering ready-made clothes.
- It doubles for the absent. Have one made for your daughter and fit her clothes while she is away at school.
- Sold complete with adjustable stand on convenient budget terms.

Stop in for free consultation and complete details.

*Reg. U. S. Pat. Off.

Singer Sewing Centers

11 In The District
11 In Arlington
In Alexandria
In Chevy Chase
In Silver Spring

1340 G St. N.W.	NA. 0184
609 7th St. N.W.	RE. 7200
3421 Connecticut Ave. N.W.	EM. 4244
3107 M St. N.W.	MI. 6677
4913 Georgia Ave. N.W.	TA. 7314
6111 Georgia Ave. N.W.	GE. 6111
2836 Wilson Blvd.	OX. 2641
4036 28th St. South	OV. 2827
103 N. Alfred St.	AL. 5615
7015 Wisconsin Ave.	OL. 7015
8417 Georgia Ave.	SH. 9844

In Orange Blossom Parade

Chase.

Mrs. Edwin L. Stohlman, jr., will honeymoon in Miami Beach, Fla., and she will make her home in Washington. Her marriage took place yesterday in Sacred Heart Church. She is the former Miss Joan Marie Darby, daughter of Mr. and Mrs. John J. Darby of Washington. Mr. Stohlman is the son of Mr. and Mrs. Edwin L. Stohlman of Chevy Chase.

Stuckey.

Mrs. Harold J. Frey, jr., is the former Miss Mary Elizabeth Corrigan, daughter of Mr. and Mrs. John J. Corrigan of Lancaster, Wisc. Her husband is the son of Mr. and Mrs. Harold J. Frey of Chicago, Ill. For her wedding yesterday the bride wore an ivory satin gown and she carried a white orchid on a prayer book.

Glogau.

Mrs. Richard N. Starback wore a gown of ivory satin for her wedding yesterday at Andrews Air Force Base Chapel. Her gown was trimmed with imported lace, and she carried a prayer book and white orchid. Before her marriage she was Miss Delma Edwards, daughter of Mr. and Mrs. A. J. Edwards of Franklin, N. C. Lieutenant Starback is the son of Mr. and Mrs. Edward Starback of Boyne City, Mich.

Albright

Mrs. Irvin Long wore white satin for her wedding yesterday in St. Peter's Rectory. She is the former Miss Catherine Alcorn, daughter of Mr. and Mrs. John Alcorn of Washington, and her husband is the son of the late Mr. and Mrs. Arthur L. Long of Baltimore, Md. The bride was given in marriage by her father and attended by Miss Dorothy Saunders

Harris & Ewing

Mrs. Evan D. Fisher, before her marriage on February 5 at Takoma Park Presbyterian Church, was Miss Marilyn Girton. She is the daughter of Mr. and Mrs. Earl S. Girton of Marshalltown, Iowa. Mr. Fisher is the son of Mr. and Mrs. Durward F. Fisher of Takoma Park. The bride was costumed in white satin and she carried white roses and sweet peas.

Zweig

Mrs. Robert Lee was Miss Judy Lewis before her marriage yesterday evening at Luther Place Memorial Church. She is the daughter of Mrs. Sarah Lewis of St. Augustine, Fla., and Mr. Lee's parents are Mr. and Mrs. Fred T. Lee of Waco, Tex. The bride wore white satin and carried a white orchid with her prayer book.

Harris & Ewing

Mrs. Harry Hudson Shaw, the former Miss Lorene Kimilee Jolly, became a bride yesterday evening at the Christian Church, C st. and Minnesota ave. se. The bride is the daughter of Mr. and Mrs. George N. Jolly of Albany, Mo. On return from their wedding trip to Natural Bridge, Va., the newlyweds will live in Lexington Park, Md.

Jay Dee.

Mrs. Edward J. Brunsman was married yesterday in a double ring ceremony which took place in the Naval Communications Chapel. She is the former Miss Elizabeth Baker Hilliard, daughter of Mrs. Claude Huntley Hilliard of Brookeville, Md., and the late Mr. Hilliard. Her husband is the son of Mr. and Mrs. Nicholas Louis Brunsman of Connersville, Ind.

Ladies' Hats
CLEANED OR RETRIMMED

HAT TRIMMINGS
- FLOWERS
- FEATHERS
- RIBBONS
- STRAW BRAIDS

New Hats to Order

UNTRIMMED HATS IN ALL STYLES
HAT FRAMES and MILLINERY SUPPLIES
Panamas Cleaned

Hours: 9:30 to 5:45

Ladies' Capital Hat Shop
508 11th ST. N.W. • NA. 8322
38 Years at the Same Address

Spring Favorites
for your big and little Valentines

Grown-up fashion in these add-a-year coats. Just pull a thread and you'll find the coats have grown with the off-spring. Left: All-wool worsted princess style with braid effect front and back. Back pleat and flap pockets. Right: Boxy style, double-breasted coat with pleated back and belt effect. Both styles in blue and brown check. Sizes 2-4, 3 to 6X, 7 to 10.

Sizes 2 to 4 ..... 19.95
Sizes 3 to 6X 22.95
Sizes 7 to 10 ..... 27.95
Felt Hats, all sizes 2.98

THE Esther SHOP
1225 F ST. N.W.

THE HECHT CO.
Washington and Silver Spring

The Spring Bride

will enter in traditional white rayon . . . her face framed in a gossamer yoke of rayon marquisette . . . her gown graced with a drift of fragile lace ruffles, billowing and beautiful! Sizes 8 to 14 59.95

Bridal Gowns, Third Floor, Washington; Second Floor, Silver Spring

THE HECHT CO.'S GIFT TO YOU
The Bride's Book of Plans

Come in for a visit with Audrey Mason, our bridal consultant, and she will present you with this useful gift—a complete guide for carrying out your wedding plans and preparations, from the moment you're engaged right through that first momentous year of married life.

Bridal Bureau, Third Floor, Washington; Second Floor, Silver Spring

MRS. CHARLES F. BRANNAN, wife of the Secretary of Agriculture, and Mrs. James A. Murray, daughter-in-law of Senator James E. Murray of Montana, leave the Woman's National Democratic Club following a meeting of the committee working for the fashion show and luncheon in the Mayflower Hotel on Tuesday, March 1. Mrs. Murray, who is chairman in charge of the 48 State tables and hostesses for each, has assigned the Colorado table to Mrs. Brannan, who is also a patroness for the benefit at which Julius Garfinckel is presenting the spring collection of Nettie Rosenstein

Officials' Wives Become Workers for Benefit Show

Photos by Chase-Statler

MRS. LLOYD M. BENTSEN, wife of the new Congressman from Texas, was put to work on the Woman's National Democratic Club's fashion show arrangements immediately on her arrival by Mrs. Lorton Sims, general chairman of the benefit. Proceeds of the event will be used to make necessary repairs on the clubhouse at 1526 New Hampshire ave.

Down Virginia Way

By Nina Carter Tabb

ROBERT E. McCONNELL, JR., of the University of Virginia has been enjoying a vacation at home in Middleburg following midyear exams at the university.

* * *

Mrs. Martha York, who now lives in Washington, spent two days in Middleburg last week and attended the Sunday afternoon cocktail party given by Mr. and Mrs. Herbert Shaw at their home near Marshall.

* * *

Mrs. Julian Altman entertained Wednesday afternoon at the Middleburg in honor of her son, Albert, who was celebrating his sixth birthday. Among the guests were the Misses Jane Nichol, Elizabeth Luck, Elsa Mitchell and Linda Nackman and Jock Mitchell, Stewart Saffer, Trowbridge Littleton, Bardy Boxwell, Doug Griffeth and Sammy Armisfield.

* * *

Mr. Frost, who has recently been in California with friends, is now in Dallas, Tex., visiting his son and daughter-in-law. He will return to Middleburg in the spring.

* * *

Miss Elizabeth Mayo Atkinson, daughter of Mr. and Mrs. Thomas Atkinson, is here from Washington to spend the weekend with her parents at their home, Manfield, near Middleburg.

District Theta Zi Club Dines at the Shoreham

Members of Theta Zi Club of Washington met for dinner last evening in the Blue Room of the Shoreham Hotel.

Among those attending were Mr. and Mrs. Carl B. Gerber, Col. and Mrs. Lester G. Wilson, Maj. and Mrs. Marvin N. Stanford, Capt. and Mrs. Ralph A. Blanton, Mr. and Mrs. Ed Davis, Mr. and Mrs. Charles J. Stevens, Mr. and Mrs. Douglas K. Bonn, Mr. and Mrs. Roger Kase, Mr. and Mrs. Nelson B. Trusler, Mr. and Mrs. Harry Y. Sniffin and L. A. Barber.

Annapolis Activities

From Page 3, Column 1.

La. Miss Goff came to Annapolis to be maid of honor at the wedding of the former Miss Marjorie Meadows, daughter of Mrs. Pal Lamar Meadows and the late Captain Meadows, USN, to Lieut. Comdr. Albert Gordon Hillberg, jr., USN.

The ceremony was solemnized on Thursday, February 3, at 3 p. m., in St. Andrew's Chapel at the Naval Academy in the presence of the immediate families. Chaplain Cyril Best officiated.

Following the ceremony a reception for the families was held at Alumni House.

Mrs. Meadows also has as her house guest the well known painter, Mrs. Mary McCartin Marshall of California and Washington, D. C., who came here to paint a portrait of Mrs. Goff.

* * * *

Mrs. William H. Labrot of Holly Beach Farm, was guest of honor at a formal reception Thursday evening at the Blue Lantern Inn, given by Maryland Upsilon Chapter, Beta Sigma Phi. Mrs. Labrot was installed as social sponsor of the chapter by Miss Marjorie Klakring, president. Mrs. Albert Currier, director of the chapter, performed the initiation ceremony.

Prof. Robert H. Newall of the department of English, history and government at the Naval Academy, was host at a reception on Saturday in the Sheraton Room of Carvel Hall in honor of his uncle and aunt, Col. and Mrs. Earl W. Jones of Washington, D. C. Colonel and Mrs. Jones will leave February 22 to assume diplomatic duties in a new post in the Philippine Islands.

Mrs. H. Parker Howard of Savannah, Ga., has announced the marriage of her daughter, Agnes Robinson, to Comdr. John T. Bowers, jr., USN, son of Comdr. and Mrs. John T. Bowers, USN, of Annapolis.

Rear Admiral Charles E. Coney, USN (ret.), and Mrs. Coney of Wardour, sailed recently from Norfolk, Va., aboard the U. S. S. President Adams for Guantanamo Bay, Cuba, and Panama. They will visit in Cristobal, Canal Zone, where Admiral Coney was port captain from 1941 to 1943, and on the return trip will stop at the naval base in Trinidad and in San Juan, Puerto Rico, returning to Annapolis about February 25.

SMALL CERAMIC HEART BOX
LITTLE CALEDONIA
Georgetown
(WISC. NEAR P)

In the Ladies' Shop
First Sign of Spring—
Dress and Jacket
ENSEMBLE
$19.95
Black print on red or spice, blue on navy, make a rich costume of rayon crepe. Sizes 12 to 18.
Other Spring Dresses, $16.95 to $35
The Young Men's Shop
37th Year at 1319 F Street

Sell unneeded furniture through Post want ads for useful cash. Call NA. 4200

SEARS ROEBUCK AND CO.
Kerrybrooke Cotton Utility
UNIFORMS
Sizes 10 to 20; 38 to 44 2.98
Made to Sears specifications, that means perfect fit, expert workmanship. Shoulder yoke, tucks and action gathers. Convertible collar. White, blue, green.
SEARS
915 Bladensburg Rd. N.E. (2) FRanklin 7500
Wisconsin Ave. at Albemarle (16) ORdway 1122
2800 Wilson Blvd., Arlington, Va. CHestnut 7722

Top Recker
Interior Furnishings
Fabrics Accessories
★ TO BRING YOU up to date on Top Recker's services . . . we'll do over a single chair to go beside your fireplace . . . or we can tackle your whole house, top to bottom. This includes furniture, carpeting, draperies, upholstering, slipcovering, wallpaper . . . right down to the ashtray on your coffee table.
★ WE THINK we're very budget minded. For instance, we have been known to save a chair whose owner was ready to throw it away, by suggesting an upholstery treatment to revive it.
★ EXPENSIVE? No. Our large fabric assortment (of which we carry hundreds of large samples to order from), includes many, many modest price tags. And if you like to do things with fabrics YOURSELF, Top Recker will sell you the fabric alone—plus all the advice you wish on how to box-pleat a skirt or pinch-pleat draperies. All you pay for is the fabric.
★ COME TO SEE US. Browse among wallpaper books, furniture, photos, fabric samples, accessories, decorating magazines. Tell us about your decorating budget, and we'll show you how to stay inside it.
TOP RECKER of Alexandria
120 S. Fairfax St. TEmple 2976

You...
A Picture Bride
Look Your Loveliest on Your Most Important Day of All
You, a radiantly beautiful bride for all eyes to admire on your wedding day . . . and an elegant wedding gown is the star of your trousseau! Choose yours in leisurely fashion from Lansburgh's complete collection, sweetly simple or magnificent, every one a designer masterpiece. We'll help you plan your bridal fashions in perfect harmony. Gowns from 39.75 to 69.75.
Wedding gown shown . . . misty rayon marquisette, with quaint ruffled bertha and sleeve detail, sweeping ruffled train..... 69.75
LANSBURGH'S—Bridal Salon—Second Floor
CONSULT GAIL MARSHALL when planning your wedding. She'll answer your many questions expertly, help you plan every detail. You'll be given a copy of the Bride's Book for your own.
LANSBURGH'S—7TH, 8TH & E STREETS, N.W.—WASHINGTON 4, D. C.—NA. 9800

The Washington Post
WASHINGTON: SUNDAY, FEBRUARY 13, 1949

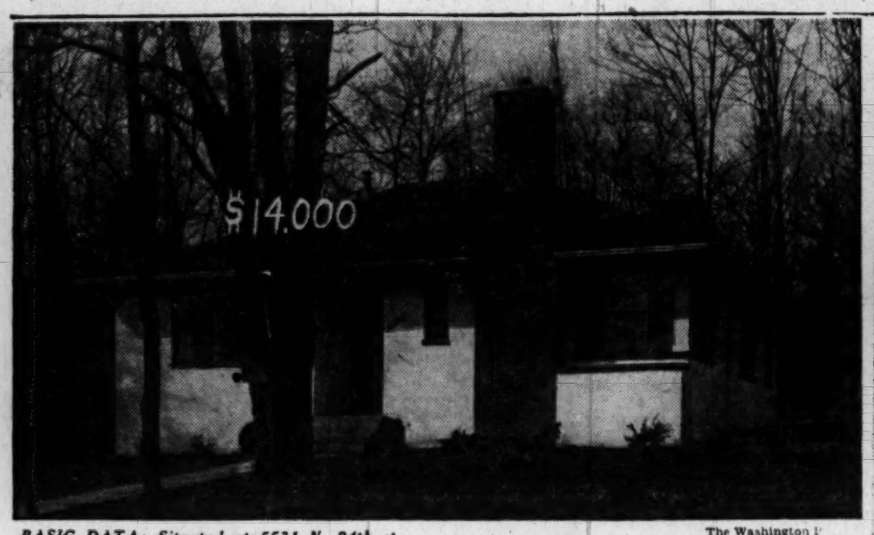

BASIC DATA: Situated at 5531 N. 24th st., Arlington, Va. Built by Pomponio Realty, Inc. Two-bedroom California style bungalow of stucco-cinder block construction. Floor plan has 1156 square feet of usable area, includes a living room, dining alcove, front and rear bedroom, kitchen, bath and utility room. Equipment includes stove, refrigerator, clothes washer and venetian blinds. Gas heat. Lot is 55 by 117

The Washington P

Camera Shopping Tour Covers $14,000 to $18,000 New Homes

HOW much house will your dollar buy on today's new home market? Last Sunday's article, the second in a series, showed new homes costing from $10,500 to $14,000. Today's camera tour covers the range from $14,000 to $18,000. Next week The Washington Post will show new homes costing between $18,000 and $25,000

By Conrad P. Harness

THE WASHINGTON POST'S third camera tour of new homes reveals what you can buy, if you can afford it, on today's new home market.

Today's tour takes in homes located in Arlington, Silver Spring and Bethesda. If your annual take home pay falls between $5600 and $7200 you're probably in fine financial shape to buy a $14,000 to $18,000 residence, provided you don't play the ponies, pay alimony to a former wife or keep a yacht as a sideline.

THIRD OF A SERIES

A buyer in this price range generally can take his pick of architectural style, size, exterior construction and location. This is a favorite price bracket with local builders. The result is a buyer's market where the prospective home owner has a wide choice. If he doesn't find what he wants he either hasn't looked hard enough or his requirements are too high for the price bracket.

A tour of the area reveals at once that the two-story red brick Colonial type house is the most common in this price range. This Washington landmark is to be seen in every nook and cranny where builders are operating.

Prospective buyers demand frills and refinements—and most builders give them. These include such niceties as side porches, sun decks, varied assortments of shrubs, concrete walks, top quality stoves and refrigerators in the kitchens, first floor powder rooms (in two-story homes), full basement with outside entrance, fireplace with mantel, large closets, picture windows and a spacious living room.

Some builders allow buyers the privilege of selecting their own interior color scheme. Some buyers pick their own electric fixtures, kitchen linoleum, etc.

Down payments on these homes vary according to case. Many are sold to veterans under a combination VA-FHA mortgage loan insurance combination. This means that FHA will guarantee the first trust, while the Veterans' Administration guarantees the second trust. The veteran-buyer generally is asked to put down at least 10 to 15 per cent of the sales price, with the rest covered by mortgages.

Under these terms, the veteran-buyer should be making a minimum of $90 per week. Some deals will require him to make a weekly salary of $100 to $125.

The nonveteran usually will buy under terms of an FHA mortgage guarantee, putting up in cash the difference between the asking price and the FHA guarantee. On a $15,000 house this would probably run around $4000 to $5000. Several financial plans allow the nonveteran buyer to pay a smaller amount of cash down and take a second trust. Thus, he is paying on two trusts at the same time.

Most homes are located in established subdivision developed by one or more builders over a period of years.

BASIC DATA: Situated in Madison Manor, between Wilson and Washington blvds., Arlington, Va. Built by F. E. Westenberger. Two-story red brick colonial, with three bedrooms and tile bath upstairs; living room with fireplace, dining room, equipped kitchen downstairs. Full basement with outside entrance. Gas heat. Flagstone walk, sodded, shrubs, parking ribbon. Floor plan has 2822 square feet

BASIC DATA: Located in Rosewood section of Silver Spring, Md. Built by Taxin-Broida Co., Inc. Three-bedroom brick colonial, with large porch off living room at rear, full basement. Gas heat. Living room has fireplace, picture window in dining room, three bedrooms and tile bath upstairs. Lot is 57x115. Lot is sodded, landscaped, shrubbed, concrete walks

In Chicago

D. C. Builders To Attend Vast Parley

THE largest gathering in the history of the home-building industry is expected to take place in Chicago, February 20-24, when more than 10,000 persons attend the annual convention and exposition of the National Association of Home Builders. Sixty-two members of the Home Builders' Association of metropolitan Washington will attend, according to William S. Banks, president.

Delegates, including 6000 operative builders, will attend business sessions, panels, clinics and numerous educational features designed to show how to build better housing at lower cost.

A total of 141 leading manufacturers will exhibit and demonstrate their newest products to the builders. Many will be displayed for the first time.

Other demonstrations will show latest developments in construction techniques, heating methods, prefabricated housing, land planning, financing and other technical subjects.

Highlighting the five-day convention will be addresses by Raymond Foley, housing and home finance administrator; FHA Administrator Franklin D. Richards and Commander Perry Brown of the American Legion.

Two local builders are on the convention program. Edward R. Carr, NAHB past president, will deliver the keynote speech opening the convention's first general session on February 21. Clark Daniel, vice president of the local builders' association, is chairman and discussion leader of a clinic which will discuss cost-cutting building methods.

Carl Boester of Arlington, Va., and Purdue University, will appear on the same panel.

Key issues to be discussed at the convention include government housing, mortgage financ-

See CONVENE, Page 3, Col. 4

BASIC DATA: Situated in Forest Estates, off Georgia ave. extended, Silver Spring, Md. Built by the Savannah Gardens Co. Cape Cod, four-bedroom bungalow with 1½ baths. Upstairs has two large bedrooms and full tile bath. Downstairs are two bedrooms, powder room, living room, dining room, equipped kitchen. Lot is 60 by 100, sodded, shrubbed, with concrete walks. Gas heat.

BASIC DATA: Located in Alta Vista Terrace, Bethesda, Md. Built by Cambridge Construction Co. Three bedroom, brick and frame, 1½-story bungalow. First floor bedroom and powder room, kitchen with combination dish-clothes washer, radio, range and refrigerator. Two bedrooms and tile bath upstairs. Gas heat. Large porch. Full basement. Metal venetian blinds, mirrors included

Weather-Seal, Inc., To Open Office Here

Weather-Seal, Inc., manufacturer of storm windows and doors, will open a local office at 514 8th st. se., it was announced yesterday. Headquarters for the firm is at Barberton, Ohio.

Paul J. Sonneberger, former manager of the Canton, Ohio, branch office, will manage the new office here, according to Frank B. Kiely, of the Leo M. Bernstein Co., leasing agents.

GEORGE I. BORGER
Loans on Real Estate
Sales, Rentals, Insurance
643 Indiana Avenue N.W.
NA. 0350

CHEVERLY
3305 Laurel Ave.
Open Today, 1 to Dark
Lovely brick bungalow located on large wooded lot 204x58 with garage; living room with fireplace, dining room, kitchen, 2 bedrooms, bath; on 1st floor. Expansion attic, full basement, automatic hot-water heat. Assume GI loan, $80.17 per month, including taxes. Reasonable cash required.
Out Bladensburg Rd. to Peace Cross, right on Annapolis Rd. and follow Cheverly signs to entrance, right to Kilmer, left 2 blocks to Laurel, left to our open sign.
THE J. R. TENCHER CO.
1622 Wisc. Ave. AD. 2644 OL. 2429

NEW BRICK HOME
With Charm Aplenty
BETHESDA
521 PARK LANE
Built by Bowling & Gardiner
Here's real home planning . . . and real home living in a conveniently located center hall home. 6 smartly planned rooms, 1st floor lavatory. Attached garage. Oil heat. Superb construction. Immediate possession.
Open Daily and Sunday, 2 to 6
From Bank of Bethesda, out Old Georgetown Rd. to Battery Lane, left 1 block, then sharp right on Park Lane to house.

Samuel E. Bogley
WI. 5500 WI. 1320
7004 Wisc. Ave.

OPEN TODAY
1 to 5
CHEVY CHASE
6501 Maple Ave.
Lovely, beautifully built Colonial brick on large, nicely landscaped lot close to all schools. First flr.: den and lavatory; 4 bedrooms, 2 baths on second flr.; 2-car garage.
TO REACH: Out Conn. Ave. to Bradley Lane, left to Maple Ave., right to house.
C. Allen
SHERWIN
Incorporated
REALTORS
4241 Wisconsin Ave. N.W.
EMerson 4450

In the
FOXHALL ROAD
ESTATE SECTION
A beautifully planned and equipped new home has just been completed on an exceptionally large wooded lot facing the Glover-Archbold Park. Ideal location for doctor or diplomat. Very large first floor library (or bedroom) and full bath; three twin bed sized bedrooms, two full baths and nine closets on second floor; storage attic and two-car built-in garage. Priced below values of surrounding residences. Phone WIsconsin 1867 for appointment to inspect.
OPEN SUNDAY, 1-5 P. M.
2610 44th St. N.W.
(4½ blocks south of Cathedral Ave.)
PAUL J. FRIZZELL
Owner & Builder
ROHENSTEIN BROS. SALES

We Sell Houses
SL. 6100
THOMPSON & GRAY
REALTORS
904 Ellsworth Dr., Silver Spring

Builders
Money to Lend
on
Title II FHA Insured Loans Combined with GI Second Trusts on Completed Owner-Occupied Dwellings. Cash Payments Required.
CALL Loan Department
H. L. RUST COMPANY
1001 15th Street N.W.
NAtional 8100

JUST WEST OF CONN. AVE.
3522 Cumberland St. N.W.
Open Sunday, 1 to 5
Near Schools and Shopping Centers
Colonial brick, center hall, 2 year old semi-detached house. 3 bedrooms, 2½ baths, recreation room with real fireplace and maid's room.
- Level Lot
- Beautiful Landscaping
- Recessed doorway
- Crystal chandeliers
- Complete kitchen
- Copper gutters, etc.
- Parquet floors over concrete
- Powder room
- 2 glass-enclosed showers
- 8-ft. closets
- Steel beamed construction

Mr. Biller on Premises
JAMES L. DIXON & CO.
1022 17th St. N.W. ST. 7200, Eves. GL. 2400

NEW DETACHED BRICK HOME
Only 1 Left, Your Last Chance

7254 15th Place N.W.
Never again. This type home cannot be duplicated for less than $40,000. Now being offered for $29,000. Visit this home today and be convinced. 6 large rooms and den, powder room, 2 complete baths, large all-electric kitchen with garbage disposal and dishwasher and built-in breakfast nook, beautifully painted walls, the best in lighting fixtures and hardware.
Open, 1-5
Directions—Out 16th St. to 7200 block, to Floral St., right on Floral to 15th Place and home.
HENRY SALUS
Established 1924
1104 Vermont Ave., N.W.; ST. 3344, ST. 3345; Eves., AD. 7015

ATTENTION BUILDERS
FOR SALE
A 608 FHA APPROVED PROJECT
MAXIMUM LOAN & RENT ALLOWANCE
50 UNITS
ONE-THIRD 1-BEDROOM UNITS
TWO-THIRDS 2-BEDROOM UNITS
15 MINUTES FROM DOWNTOWN
OFFERING AT COST
For Details Call Mr. Beitzell
1515 K St. N.W.
BEITZELL REALTOR
DI. 3100

Gruver-Cooley Quality
4 New Semi-Detached Brick
4010 through 4016 Blaine St. N.E.
G.I. and F.H.A. Approved
Veterans Need Only $1960 Cash
Open Today, 1 Till Dark
For further information call Mr. Latona
NA. 1737—Eves. SLigo 3532
Gruver-Cooley Construction Co.

". . . the best in residential properties"
John R. de Sibour & Co.
REALTORS
17 DUPONT CIRCLE MI. 6300

Apartment House Loans
Supplement your rental investment with a long-term, moderate interest rate, "Travelers" loan. Our Mortgage Loan Department can be of indispensible service in your financing.
H. G. Smithy Company
811 15th St. N.W. STerling 3300
Mortgage Representative—Travelers Insurance Co.
PROPERTY MANAGEMENT—SALES—LOANS—INSURANCE

4958 BUTTERWORTH PL. N.W.
1 Block From Mass. Ave. and Westmoreland Circle
$20,750—Vacant
This newly decorated detached brick house contains on 1st floor, living room with fireplace, dining room, kitchen, large porch. On 2nd floor are 3 bedrooms and bath. Storage attic. Full basement with oil hot-water heating plant, lavatory and laundry. Deep lot with detached garage.
Open Today, 1 to 5
WILLIAM M. CANBY
Realtor
Mills Bldg. RE. 3732

Burleith
$13,500
An attractive brick home in one of the most popular communities of Washington, near the Western High School and only 12 minutes from the heart of the city. Six rooms, tile bath, hot-water heat with modern Bryant Gas furnace, elec. refrig. Deep rear yard with garage. Vacant and in need of renovation, but can be made as cute as Christmas.
3532 S St. N.W.
OPEN TODAY FROM 12 TO 6
Exclusive
SHANNON & LUCHS CO.
1505 H St. N.W. *Realtors* NA. 2345

Owner Must Sell
Real Bargain—$10,950
Come out and inspect this 1941-built semidetached 5-room brick home.
1624 FORT DUPONT STREET S.E.
Open Sunday, 1 to 6
DIRECTIONS: Over Pa. Ave. Bridge S.E., continue 3 blocks past Alabama Ave. to Fort Dupont St., turn left to open sign.
CAFRITZ
NO. 7660

ALEXANDRIA, VA.
REAL ESTATE
THE M. H. BARRY CO.
Established Since 1912
"The Old Reliable Office".

WANTED HOUSES
To Sell or Rent
R. A. HUMPHRIES REALTOR
808 N. Capitol St. NA. 6730

THINKING OF SELLING YOUR HOME?
If You Want Action
Call Us For Appraisal
No Charge
Let Wm. J. Rosenthal Solve Your Real Estate Problems

16 SOLD—6 LEFT—First and Underwood Pl. N.W.—6-room semi-detached brick homes.
$12,500
WILLIAM J. ROSENTHAL
Realty Building
1424 K STREET N.W. RE. 8266

Rain or Shine—Sleet or Snow
Be Sure
To See 2718 Colston Place Today
This attractive corner brick has been priced at $19,950 for immediate sale. There are three twin-sized bedrooms, first-floor lavatory, breakfast room, screened porch and built-in garage.
This is a suburban home in the Rock Creek Park area with comfort, convenience and charm.
4% Financing—Prompt Occupancy
OPEN TODAY, 2 TO 6
To Reach: Out Conn. Ave. to East-West Hwy., right to Colston Place (3 blocks past Beach Drive), right to residence—Or out 16th St. to East-West Hwy., left to Colston Place, left to open sign.
7200 Wisc. Ave. W. L. Lebling REALTOR WI. 1122
Exclusive
Four Generations in Real Estate

Forest Estates—Silver Spring

4 Bedrooms—1½ Baths—Large Lots
GI and FHA Approved—Only $16,250—$2,600 Cash
Approx. $90 Per Mo., Including Principal, Interest and Insurance
Open Today and Daily
Travel North on Georgia Ave. 1½ miles from Colesville Rd. traffic light.
THE SAVANNAH GARDENS CO.
Owners-Builders SH. 1828

Ideal Home For Large Family

2030 Pierce Mill Rd. N.W.

Situated near the park in a very desirable and convenient section this 20 ft. row brick home in excellent condition contains living room, dining room, library, modern kitchen, 5 bedrooms, bath, built-in garage and gas heat.

Truly a Real Bargain at the Price Offered

Open Today, 1 to 6 P. M.

To Reach: Out 16th St. N.W., to Park Rd., left 4 blocks to Pierce Mill Rd., left to home

1515 K St. — BEITZELL — DI. 3100

Above the Average

OPEN TODAY, 1:00 to 5:30 P.M.

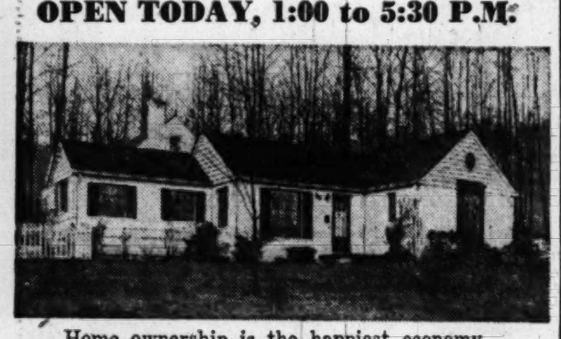

Home ownership is the happiest economy. See this charming home and you will never let anyone else buy it.

- ★ Ranch type house sleekly modern for streamlined living
- ★ Tree shaded corner lot 75x150, inviting summer lounging
- ★ Studio living room large enough for uncluttered living, small enough for cozy charm.
- ★ Lovely tiled fireplace.
- ★ Attractive dining room with a lot of dignity.
- ★ A kitchen so easy to keep shining its like play.
- ★ A den that has that lived-in look.
- ★ Insomnia is just a dim memory in 2 comfortable sleeping rooms
- ★ A large bath to start every day with a song.
- ★ Beautiful built-in bar and snack room.
- ★ The most unusual decorative home in Virginia Forest, Falls Church, Va.
- ★ Enjoy every town convenience in country comfort for $17,500.

TO REACH: Out Lee Highway one mile past Broad Street (Falls Church) to Rosemary Lane. Right to end of street then left to our sign.

TELEPHONE FOR APPOINTMENT

Exclusive with

EASTMAN & SEAY

REALTORS — FA. 2620

Indian Spring Hills

SILVER SPRING—Only A FEW LEFT

Double Check Before You Buy

WHAT ARE YOU LOOKING FOR IN A HOME?

What We Have

- 3 Bedrooms
- Tile Powder Room 1st Floor
- Spacious Rooms
- De Luxe Equipped Kitchen
- Screened Side Porch
- Fireplace in Living Room
- Large Dining Room
- Full Basement
- Copper Pipes
- Large Landscaped Lot

204 Baden Street

Heated Model Home Open

Saturday and Sunday, 1 to 6

IMMEDIATE POSSESSION

WHERE WE HAVE IT!

Suburban Washington's Best Residential Area. Close in to Hecht Co., Country Club, Fine Schools and Fast Buses

HOW MUCH IS IT?

$16,950—Only $2,000 Down

Balance Easier Than Rent

To Reach: Out 16th St. to Colesville Rd. (at the circle), right about 1¼ miles to Brewster Ave. and sign, right around to Baden St. and left to Model Home.

WOODSIDE REALTY COMPANY

8017 Eastern Ave. — *Exclusive* — SHep. 6440

ROSEWOOD—SILVER SPRING

34 BUILT—31 SOLD and OCCUPIED

G. I. APPROVED

$2450 Down

$86 Monthly

Plus Taxes & Ins.

Larger Down Payment for Non-Vets

Immediate Occupancy

3 Spacious Bedrooms—$15,600

Open 1 'Til Dark

The architect and builder supervised the job personally, therefore you will find many unusual features in these homes that ordinarily you will not find under $20,000.

Two-story Colonial brick, 6 rooms, large porch and basement. First floor: Living room with fireplace, dining room with picture window, fully equipped kitchen including cabinets, 38-inch Roper gas range, 7-ft. Westinghouse Refrigerator. Second floor: Three bedrooms (2 twin size), 5 large closets, tile bath and shower. Air-conditioned heat. Basement has unusual large rumpus room space and toilet. Aluminum screens throughout. Fully insulated and weather-stripped. Venetian blinds, copper plumbing. Beautifully decorated. Lot sodded, landscaped with plenty of shrubs. Paved streets.

Shown Weekdays by Appointment

Directions: From Silver Spring Shopping Center out Colesville Road to Four Corners, left on Old Bladensburg Road to Rosewood sign and left to homes.

BUILT BY THE TAXIN-BROIDA CO., INC.

Ralph D. Cohn

1424 K Street — *Exclusive Agents* — EX. 5705—GE. 6640

Supports Controls

United States Housing Expediter Tighe E. Woods this week told the House Banking Committee that the need to expand rent control stems from the Nation's new defense effort. He urged the committee to support a 24-month continuation of controls. The Administration wants a stronger law, with authority to bring back under control areas that have been previously freed. Meanwhile, real estate groups urged that controls be allowed to expire on March 31 in order to encourage mental construction.

Permit for 7 Homes

A permit has been issued for construction of seven two-story brick homes on Centerhill st., Wheaton, Md.

ARLINGTON FOREST

22 No. Granada Street

Open Today, 1 P. M. to Dark

One of the larger type of this attractive community of 750 homes and in distinctive Dutch Colonial architecture. It has 6 spacious rooms, tile bath, outside entrance to basement, beautiful yard with outdoor fireplace, storm windows, insulation. Only ¼ block to bus, 2 short blocks to shopping.

Full Price Only $15,500

On Attractive Terms

DIRECTIONS: Out Lee Blvd. (Rt. 50) to Granada St. and turn right to house.

F. E. MALCOLM, Real Estate

Exclusive Agent

OWens 3024 — DUpont 0407

By Building Association's Report

Public Housing Called Failure in D. C. Area

PUBLIC HOUSING, owned and operated by the Government, has been a failure in the Washington area, a spokesman for the Home Builders Association of Metropolitan Washington charged yesterday.

Clarke Daniel, large scale home builder and chairman of the association's public housing committee, said a study of local public housing projected by his committee revealed that public housing has failed completely in its objectives.

Principal conclusions reached by his committee, Daniel said, are that housing of the needy and clearance of slums has not been accomplished; that the various public housing projects here are costing the District of Columbia a substantial amount of tax revenue annually; and that rents comparable to those paid for private housing are not sufficient to pay assessed taxes.

Daniel also charged the National Capital Housing Authority, operators of the local public housing units, with raising rents in violation of law. Increases have far exceeded the average given to private property owners by the District of Columbia Rent Control Administration, he said.

Mr. Daniel accused NCHA of failing to house needy persons receiving public assistance for shelter while favoring those persons who could pay a higher rental. He said persons able to pay an "economic" rent are not in need of either direct local public assistance or Federal subsidy in the form of rent reduction.

Saying that a decade has elapsed since the passage of the United States Housing Act of 1937, Daniel declared that he thought "a report of the cost to the taxpayer for the actual results of the public housing experiment in Washington is very much in order."

Citing the tax burden now shouldered by District taxpayers, Daniel's report declared that it was only fair that existing public housing should pay its share of taxes, but was not doing so.

A case study of five permanent public housing projects, Fort Dupont, Ellen Wilson, Frederick Douglass, Carrollsburg and Kelly Miller, Daniel reported, showed that although the projects had a total assessed valuation for the fiscal year ended June 30, 1948, of $5,190,959, no payment of any kind was made in lieu of taxes. If the same projects were privately owned, said Daniel, the tax would have been $103,819.18.

"Tenants of these projects receive the benefits of all services afforded by the community and yet real estate taxes are not reflected in their rents," he continued. "Their neighbors not only pay their own share but an increased amount because the public housing tenants pay none."

The Committee report, Daniel declared, estimated the probable tax loss over a 60-year period on the five projects would be $5,962,556.

"The burden of public housing is working a great hardship on Washington taxpayers," said Daniels, "as evidenced by a total tax loss in the fiscal year of 1948 of $204,468.12."

Daniels said private enterprise, if granted the same tools, could do the housing job better and for less money than that spent by public housing programs.

Fewer Families Living Doubled Up, Survey Shows

The number of in-laws at each other's throats has diminished, thanks to the high rate of housing production making more homes available, reports the Construction Industry Information Committee. The agency said the percentage of married couples living "doubled up" has declined 7 per cent from 1940.

"Measured from the peak of the housing shortage in 1947," a report declared, "the drop has been 26 per cent. About 2.1 million married couples are living with in-laws now, some by necessity, others by choice. This is a reduction of 612,000 from two years ago."

Builders are keeping pace with Cupid, the report added. Non-farm couples are looking up the preacher at the rate of an average of 83 per hour, while new homes are being finished up at the rate of nearly 87 per hour, according to the report.

D. C. Building Permits In January Below 1948

Building activity in the District of Columbia during January, as measured by building permits issued, totaled 1042 permits on construction valued at $3,517,050, a drop from the same month of 1948 when dollar volume was $5,541,570.

January activity included permits for only five homes, valued at $51,200. Bulk of permits issued covered residential and commercial repairs.

CLEVELAND PARK SECTION

PRICE $25,750

3511 Idaho Avenue N.W.

If you are seeking real value and not merely fancy exterior style with no lasting quality then you cannot fail to be interested in this exceptionally well-planned and substantially built home located in a most convenient neighborhood and within 10 minutes from the downtown section of the city. FIRST FLOOR: Side entrance hall, living room with fireplace, large dining room, complete kitchen, pantry and sun room. SECOND FLOOR: Four bedrooms, two baths, sleeping porch. THIRD FLOOR: Two additional bedrooms and bath. Oil automatic heat. Maid's room and lavatory in basement. Detached garage. Convenient to streetcars and buslines, schools and stores. Possession with title.

Open Today, 1 to 5:30

To reach: Out Mass. Ave. to 34th St., right to Ordway, left to Idaho Ave. and our open sign.

J. RUPERT MOHLER, Jr., *Realtor*

Exclusive Agent

1223 Connecticut Avenue — NAtional 4080

List Your Property With Us for Prompt Results

CHILLUM TERRACE

A Close-in, Convenient Subdivision Offers Washington's Biggest Value In New Detached Brick Homes

Priced from $15,950 to $19,950

Furnished Sample House—804 Somerset Place

3 Bedrooms—1½ and 2 Baths

These homes feature the finest in design, construction, convenience and location. Compare these homes with any you have seen and you will agree with the many purchasers of homes in CHILLUM TERRACE that we are offering BETTER homes for LOWER prices.

OPEN DAILY AND SUNDAY 'TIL 7 P.M.

TO REACH: Out New Hampshire Ave. to Missouri Ave., right on Missouri and continue on Riggs Road. 3 blocks over D. C. line to Somerset Pl. and homes.

Designed, Built and for Sale by

HARRY PORETSKY and SONS, Inc.

1518 K St. N.W. — NA. 5308

Builders of Fine Homes for Over 25 Years

BEVERLY HILLS

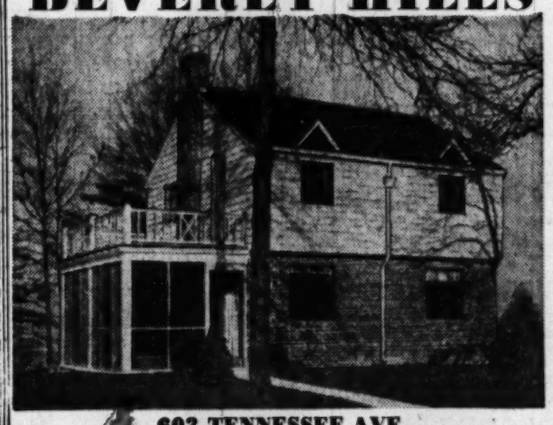

603 TENNESSEE AVE.

$3500 CASH—EASY TERMS

3 bedrooms, full basement, big screened porch. Cozy fireplace, lovely living room, dining room and kitchen, automatic heat. Many other fine features you must see.

Open Sunday and Daily, 10 to 6

TO REACH: Cross Memorial Bridge to Shirley Highway; continue on Shirley Highway to Ridge Rd., left on Ridge Rd. to Executive Ave. (at Shopping Center), right on Executive to Glebe Rd., right 2 blocks to entrance of Beverly Hills, follow signs to Exhibit Home.

HUBBARD REALTY COMPANY

2202 Mt. Vernon Ave., Alexandria, Va.

OV. 6549 — Exclusive — OV. 1946

HOME HINTS

THAT portable electric fan, now reposing for the winter in the attic, might be giving more service for the money spent on it by helping around the house, household equipment specialists and engineers of the Department of Agriculture suggest.

Few people realize that an electric fan often can be useful in keeping a room comfortably warm in winter as in providing cool comfort in summer. Houses that are not properly insulated often are uncomfortably chilly because they are unevenly heated. Frequently rooms are considerably cooler around the floor than at the ceiling.

A fan, set at slow speed so that it causes no noticeable draft, can help distribute the heat more evenly. Placed at one side of a radiator, grill or other source of heat and aimed at an adjacent wall up toward the ceiling, it will keep the warm air moving slowly through the room, thus making for comfort and also saving fuel.

Another winter use for an electric fan is in drying clothes indoors. Set the fan at one end of a line of clothes to speed the drying. Or use it to dry coats and overshoes soaked by rain or snow.

At any season a fan can be used to carry off cooking odors from the kitchen, which otherwise may spread over the house. Many modern kitchens have ventilating fans set in a wall or window. Without such a fan, a portable fan can be placed facing a window, opened just a crack, and allowed to run while the cabbage boils or the bacon fries.

CHEVY CHASE, D. C.

One of the large older homes, 2 blocks from the Blessed Sacrament Church. It contains living room, fireplace, dining room, modern tiled kitchen. Second floor has 4 bedrooms and bath. Third floor has 3 bedrooms and bath. Porch; garage. Oil hot-water heat. Owner must sell as he is transferred out of the country; therefore, priced accordingly. Very well financed and takes only a small amount of cash to purchase.

3720 North Hampton Street N.W.

Open Sunday, 1 Till Dark

Out Connecticut Avenue to North Hampton Street, turn right to property.

W. B. Wright, Realtor

Exclusive

5211 Wisc. Ave. — EM. 5600

STORM SASH

All sizes. Come in or phone!

RUCKER LUMBER

1320 Wilso Blvd., Arl. — CH. 0660

EFFICIENT SERVICE SINCE 1912

Specializing in the

SALE AND RENTAL OF NORTHEAST and SOUTHEAST REAL ESTATE

HOHENSTEIN BROS.

7th & H Sts. N.E. — FRanklin 3000

Member Washington Real Estate Board

ChevyChase D. C.

6630 31st Place N.W.

New center-hall Colonial residence. Large living room, spacious dining room, modern kitchen, lavatory on 1st floor, 3 large bedrooms and 2 baths on 2nd floor.

TRADES CONSIDERED

OPEN SUN., 1 to DARK

To Reach: Out Conn. Ave., right on Nebraska Ave. to Utah Ave., then left to 31st Place, and right to open house.

David S. Biron

Randolph 7201

A REAL BUY

VETERANS and NON-VETERANS

PRICED AT ONLY $15,750

LOW DOWN PAYMENT

MONTHLY PAYMENTS LIKE RENT

3-Bedroom Detached Brick

NEW HAMPSHIRE GARDENS

AN ESTABLISHED COMMUNITY OF BETTER HOMES

Quality Construction Throughout

To Reach: Out New Hampshire Ave. to University Lane, left 1 block to Carroll Ave., left on Carroll to homes. OR thru to Takoma Park on Carroll Ave., 5 blocks beyond Washington Sanitarium to our property on right.

1515 K St. N.W. — BEITZELL REALTOR — DI. 3100

MICHIGAN PARK AREA

IMMEDIATE OCCUPANCY

$10,150

VETERANS—NON-VETERANS

DOWN PAYMENT AS LOW AS $850

5-room semi-detached homes—Full basement, gas air-conditioned heat, weatherstripping, insulation, hardwood floors, screens, sodded lots, porches—Price includes all improvements and fully equipped house except refrigerator. Excellent construction.

FHA—GI APPROVED

Sample House—742 Faraday Pl. N.E.

Furnished

Open Until Dark

Directions: North on 12th Street N.E., to South Dakota Ave., turn left to development which is bounded by South Dakota Ave. 6th Pl. and 8th St. N.E.

STEUART BROS., INC.

1012 5th St. N.W. — DIstrict 2434

CHARMING BROCKWOOD

874 N. Jacksonville St., Arlington, Va.

Unusually large is the name for this Cape Cod . . . differently styled and constructed of Clinker Brick. Located in Brockwood, this home is on a gently rolling lot which has many towering trees. The foyer entrance lends considered privacy to the 28-foot living room which takes in the full length of the house. There is the convenience of a first floor bedroom and full bath. Upstairs . . . two exceptionally large bedrooms with every bit of space utilized with extra closets . . . built-in drawers. Full bath, of course. Also worthy of mention is the deep basement with fireplace and half-bath . . . separate room for laundry . . . accessible outside entrance.

Our Beautiful Keystone Kitchen

This is the type kitchen that has met with such wonderful response from those who have been through our many homes throughout Arlington. It is surrounded with cabinets having the very durable heat treated enamel finish. These are all wood and factory built by the Keystone Company and are considered to be the finest made. Fully equipped with large refrigerator, 36" stool, chrome table and plastic covered benches.

Open Today, 10 to Dark

DIRECTIONS: Pleasant drive out Wilson Blvd past Glebe Road to Jacksonville Street. Right one-half block.

POMPONIO REALTY, INC.

OW. 9450 / GL. 7653 — *BUILDERS-BROKERS* 2228 Wilson Blvd. — Eves. OW. 6159 / CH. 7086

24 Semidetached Residences Planned

A building program of 24 semi-detached, two-story brick residences is planned by the Chesapeake Development Corp. on a site near 6th and Chesapeake sts. se. Sub-bids are being taken from contractors.

New D. C. Building Code Deemed One of Best

THE new District of Columbia building code, now undergoing final revision by construction experts, will be one of the best codes in the country, it was reported last night.

A. Hamilton Wilson, chairman of a building code advisory committee of architects, builders and other representatives of the construction industry, gave the new code the top rating. He said it would be a good thing if the District code could serve as a uniform code for the entire Washington area. At present the different counties and the District each have different codes, although most have similar requirements.

Meanwhile, architects and engineers in nearby Maryland were scanning proofs of the proposed new code to cover Montgomery and Prince Georges County, Md. Public hearings on the new code will be held after March 1 by the National Capital Park and Planning Commission.

Both new codes, when officially adopted, will have undergone extensive inspection by those persons in the building industry who must abide by their provisions, such as architects, builders, engineers, plumbers and others.

Wilson said it was the aim of the District Commissioners and of his committee to keep the District code "alive." He advocated constant revision of the code to incorporate new materials and approved construction techniques.

Will Equal District's

CLIFTON WHITE, Silver Spring architect and chairman of the Montgomery County division of the Washington Chapter, American Institute of Architects, said the proposed Maryland code would be as good as the District's providing slight modifications were adopted.

He said the proposed code was being carefully inspected by architects and engineers to bring it up to a high standard.

New requirements for road construction adopted recently in nearby Maryland have not received the favorable reception accorded the building code. A large number of Maryland realtors and builders met this week with Prince Georges County road authorities to iron out difficulties which have arisen from the new requirements.

Prince Georges County builders have been vocal in their opposition to elaborate phraseology of road regulations. One builder said developers, when building concrete curbs along roadways, must "build the curbs of concrete according to desired dimensions. The unfinished curb is then rubbed with wood or soft brick, then coated with a specified mixture of paint and cement to give a uniform coloring. Finally, the curbing must be stroked with a camel's hair brush."

In a humorous vein, the builder said his group was thinking of petitioning the County Commissioners' Office and requesting that sable's hair brushes be substituted.

Most Codes Are Similar

ALTHOUGH the different areas of metropolitan Washington have their own individual codes, they are similar in most respects, according to Alvin L. Aubinoe, chairman of the building codes committee of the Home Builders Association of Metropolitan Washington.

Aubinoe, large scale apartment and hotel builder, said the major differences between the codes were in masonry wall requirements. For example, he pointed out, the Virginia code required firewalls in apartment houses to be not less than eight inches thick of solid brick. The District allows the same item to be six inches and may be of other types of masonry, such as tile. Requirements for interior stairways also differ in each area.

In the matter of stringent code requirements reflecting higher costs in small home construction, Aubinoe, reported that while local codes perhaps required structural processes far beyond normal requirements necessay to insure safety and durability, thus adding cost, he felt that home buyers would not want to live in a home erected under requirements less than the codes required. Although the house might be cheaper, he said, it would not be so good.

The area codes are most receptive to new materials and construction techniques, Aubinoe reported. He pointed out that the revolutionary-styled Lustron house, of porcelain enameled steel construction, could be erected anywhere in the area that permitted bungalows. No one material or item was favored over another, he added.

He reported that the United States Chamber of Commerce, plus other groups, is working on a uniform code for the entire Nation.

Asked if he thought he would live to see the day when all codes were a scrapped in favor of a Nation-wide one, he said "yes, but it will take a lot of time in order to get the factions to agree to one code."

Home Builders Plan Record Parley in Chicago, Feb. 20-24

CONVENE, From Page 1

ing and low-cost homes. A special feature of the long meeting will be a program conducted by women home builders. Mrs. R. B. Butler of Tulsa will tell what three thousand women want incorporated in today's home.

Visiting builders will find a variety of interesting activities in addition to the scheduled meetings. Each day the Chicago Home Builders Association will conduct tours of housing projects in the Chicago area.

A unique attraction will be a series of professional dramatizations and pageants suggested by themes in the home building field. In addition, there will be regular showings of industry movies.

Daily feature stories covering convention activities and news of interest to Washingtonians will be filed by Conrad P. Harness, real estate editor of The Washington Post.

Among those who will attend from this area are:

William S. Banks, Banks & Lee, president of HBAMW; James W. Pearson, executive director, HBAMW; Mrs. Ann A. Driscoll, assistant secretary-treasurer, HBAMW; Jack Simms, Nash Kelvinator Corp.; Mr. and Mrs. Edward K. Jones, Weaver Bros.; James E. Millar, Weaver Bros.; Mr. and Mrs. George A. Snell and Mr. and Mrs. Frank Murphy, jr., of Snell Construction Co.; Gilbert N. Keller, jr., and E. S. Atchison, of Atchison & Keller.

Also Russell Martin, Martin Bros.; Warren L. Dyson, Mr. and Mrs. A. M. Lindsey, Snell Construction Co.; M. E. Sapp, May Hardware Co.; Frank Levine, Southern Wholesalers; Mr. and Mrs Harry A. Boswell, jr., Boswell-Miller Construction Co.; Mr. and Mrs. Joel T. Broyhill, M. T. Broyhill & Sons; Mr. and Mrs. Clyde J. Verkerke Daniel E. Ragalie, Eli Busada, Busada Realty Co.

Also Joseph Geeraert, Geeraert, Inc.; Clarence W. Gosnell, Clarence W. Gosnell, Inc.; Vernon Briggs, Edgon W. Briggs, Inc.; Frank L. Hewitt, jr., Mr. and Mrs. Roger W. Eisinger, Eisinger Mill & Lumber Co.; Melvyn W. Kraft, Kraft Builders, Inc.; Frank Calcara, Theodore Parresco, James W. Parreco & Sons; Mr. and Mrs. Clarke Daniel, Standard Properties; George McIntosh, McIntosh & McIntosh.

Also Albert Mergardt, American Heating Co.; Robert P. Tiffey, J. B. Tiffey & Sons; Olaf Swenson, Swenson Weatherstripping Co.; Carl M. Freeman, Carl M. Freeman, Inc.; Edward R. Carr, B. F. Shields, Potomac Electric Power Co.; Stanley Sanders, Potomac Electric Power Co.; Louis W. Machir, Mr. Spano, Allison Miller, jr., and A. N. Miller, of W. C. & A. N. Miller Development Co.

J. M. Lane, Lane & MacBryde; J. S. MacBryde, Lane & MacBryde; J. Wesley Buchanan, Wesmond Building & Investment Co.; Herbert McMurray, Washington Gas Light Co.; Mr. and Mrs. John E. McPherson and Mr. and Mrs. D. J. Fowley, United Clay Products Co.; Joseph Light, Joseph Light Construction Co., and Mr. and Mrs. George A. Ford, George A. Ford & Co.

6 Bungalows Scheduled

Miller Properties, Inc., will build six brick bungalows in Silver Spring, three on Linton st. and three on Patton dr.

CLEVELAND PARK
3435 34th Place
(Corner of Ordway)
Large Corner Lot
$26,500

This spacious home contains on first floor, large beamed-ceiling living room with fireplace, library, large dining room opening onto porch, powder room, butler's pantry, kitchen. Wide porch running entire width of house. On second floor are 5 bedrooms, 2 baths, and porch; full attic. Maid's room, bath, laundry and oil h.-w. heating plant in basement. Two-car detached garage.

Open Today, 1 to 5

William M. Canby
Realtor
Mills Bldg. RE. 3732

NEW HAMPSHIRE GARDENS
THE PROOF OF REAL VALUE
ONLY 2 LEFT
OUT OF 50
A REASONABLE OFFER
WILL BUY THESE LOVELY HOMES
Builder Desirous to Sell Quickly
COME OUT TODAY
1202 Jackson Street
Trade in Your Smaller Home

- Copper Gutters
- Living Room with Fireplace
- All Brick
- Slate Roof
- Copper Plumbing
- Hardwood Floors
- Large Ultra-Modern Kitchen
- Large Bedrooms
- 2 Baths (some homes have first-floor lavatory.)

TO REACH: Out New Hampshire Ave. extended about 1½ miles beyond D. C. Line to "BEITZELL" sign on left hand side.

Open Sunday and Daily for Inspection
Built by Gorin Bros.

1515 K ST. N.W. BEITZELL REALTOR District 3100
Exclusive Agent

Glenwood
BETHESDA
5322 McKinley St.
Built by Bowling & Gardiner
$18,500
Only $3,500 Cash Down
The last word in quality construction. Center hall design, three bedrooms, log-burning fireplace, porch and garage. Full basement, oil a.-c. heat, copper plumbing, slate roof. Designed to suit need of your family.
Open Daily and Sunday, 2 to 6
From Bank of Bethesda, out Old Georgetown Rd. to McKinley St., right to open sign.
Samuel E. Bogley, Inc.
7004 Wisc. Ave.
WI. 5500 WI. 1320

2441 Tracy Place
In the Sought-After Kalorama Area
Price Reduced to $47,500
Concession made to allow purchaser to really lift its face and have a home to be proud of. Five bedrooms, three baths and a first floor suitable for easy entertaining.
Details and appointment to inspect upon request. Call Mrs. Murphy, DE. 4101 office hours, CO. 0705 evenings and Sunday.
FRANCES POWELL HILL
Exclusive Agent
1608 20th Street N.W.

Open Sunday, 1 to 5
211 Farragut St. N.W.
Modern Semi-Detached Brick
6 spacious rooms, tile bath and shower, elaborate kitchen, concrete front porch, daylight basement, hot-water gas heat, 150-ft. lot, det. garage. Convenient to schools, churches, stores and transportation.
$14,950
Inspect Today or Call Goldsborough EM. 9539
BEITZELL REALTOR
1515 K St. N.W. DI. 3100
Exclusive Agents

COMPARE
This For Outstanding Value
3 BEDROOMS—2 BATHS
Only $14,500
This Home Will Go G.I. if Desired
6403 Ager Road
This attractive home has just been newly redecorated throughout, and is conveniently located to everything. Contains living room, dining room, completely equipped modern kitchen, BEDROOM AND FULL BATH ON FIRST FLOOR. Second floor has 2 bedrooms and bath. Full basement, automatic heat, large lot.
Open Today, 1 to 6 P.M.
To Reach: Mich. Ave. to Queens Chapel Rd., left on Ager to house.
1515 K St. N.W. BEITZELL REALTOR DI. 3100

There Are Only Four Houses Left On COQUELIN TERRACE

3221 COQUELIN TERRACE
Rock Creek Knolls
18 Have Been Sold
9 Large Rooms, 2½ Baths—$27,950
These lovely homes have been acclaimed by the buying public as the best "BUYS" in the Washington area. The rooms are all spacious and are particularly suited for entertaining and gracious living. Four bedrooms and two baths. Large first floor den and powder room plus a real breakfast room, something that mother has always wanted. An excellent neighborhood. Come and see these homes today.
Open Sunday and Every Day, 2 to 7
Out 16th St. to East-West Highway, left to Jones Mill Rd. right on Jones Mill Rd. to Coquelin Terrace, right to house.
SAMUEL E. BOGLEY, Inc.
7004 Wisc. Ave. WI. 1320, WI. 5500

Attention—
VETERANS
Prize-Winning **RAMBLERS**
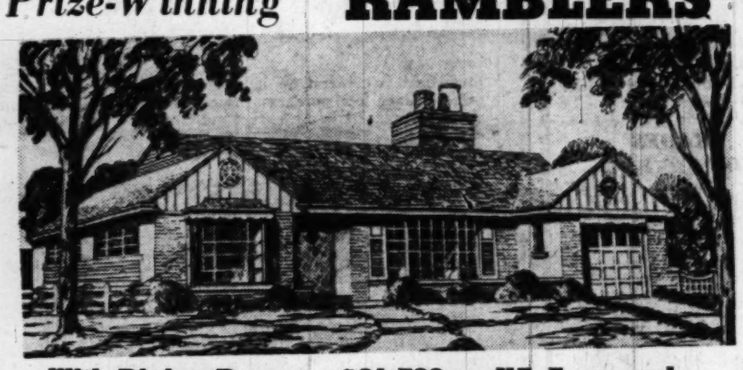
With Dining Room — $21,700 — VA Approved
ONLY $2000 to $2500 Cash Required
Balance Financed GI-FHA Approximately
$119.00 Per Month
23-ft. Living Room—Fireplace
All-Electric Kitchen
3 Bedrooms—2 Baths
Garage—Flagstone Terrace
Lifetime Roof (Mansville)
Copper Gutters, Downspouts, Plumbing
Picture Windows—Parquet Fls.
COME OUT SUNDAY or WEEKDAYS
DIRECTIONS: Out Conn. Ave. to Chevy Chase Circle, right 1 block on Western Ave. to Brookville Rd., left 1 mile to Cummings Lane, right 2 blocks to Ramblers.
CAMALIER & CROSBY CONST. CORP.
6612 TURNER LANE OL. 1118

This Lovely Suburban Home —The Peak of Perfection
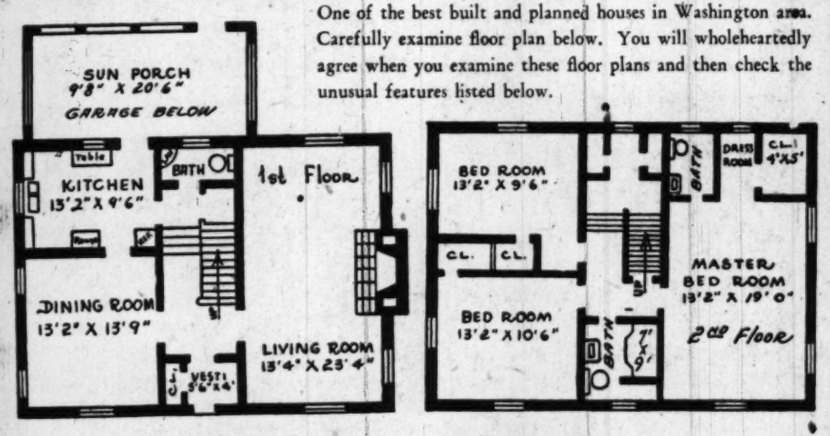

One of the best built and planned houses in Washington area. Carefully examine floor plan below. You will wholeheartedly agree when you examine these floor plans and then check the unusual features listed below.

OPEN TODAY, 1 TO 5:30 P. M.

- ★ Perfect center hall brick Colonial
- ★ Close in, Hillwood Avenue, Falls Church
- ★ Living room has attractive fireplace
- ★ Convection Radiation—Oil hot-water heat
- ★ Outside walls—solid brick—12" thick
- ★ Basement walls 4" brick—8" cinder block—½" cement porging on outside plus 2 coats asphalt waterproofing up to grade
- ★ All walls firred with 3 coats plaster
- ★ Tile drain around entire house with two outlets at footing levels
- ★ Oak floors throughout—full stairway to attic
- ★ 2 rooms in attic—ready for lath and plaster
- ★ All copper duct work
- ★ Copper spouts, gutters and flashings
- ★ Full basement with ½ bath. Space for recreation room
- ★ Enclosed back porch with asphalt tile floor
- ★ Roomy closets in all bedrooms
- ★ Corner lot 108x150
- ★ Venetian blinds all windows
- ★ Double sub-flooring throughout
- ★ Downstairs carpeted
- ★ Attached garage
- ★ Circular driveway has 12" gravel base plus 6" concrete slab
- ★ To see it is to love it—to love it is to buy it
- ★ This impressive home for $26,000
- ★ We really recommend it to you

TO REACH: Out Lee Blvd. to Seven Corners to Hillwood Ave. and then to OPEN sign on the left

BY APPOINTMENT ONLY
EASTMAN & SEAY, *Realtors*
EXCLUSIVE
113 Broad St., Falls Church, Va. FA. 2620

3 OUTSTANDING HOME VALUES IN THE FINE RESIDENTIAL AREAS
6-Bedroom and 3-Bath Corner Home in
WESLEY HEIGHTS
4561 Cathedral Ave.
(Corner Foxhall Rd.)
Open Sunday 1 to Dark
VACANT

English type Miller-Built on a high elevation and contains center hall, large living room opening onto a secluded screened porch, dining room, breakfast room, kitchen, cedar-lined storage room, pine paneled recreation room with tile floor; maid's room with bath. Very large cedar-lined closets throughout. Gas heat. 2-car garage.
TO REACH—Out Massachusetts Ave. to Cathedral Ave., left to 4561 (corner Foxhall Road.)

CUSTOM-BUILT ON LARGE CORNER LOT IN Kensington, Md.
61 Prince George Ave.
Open Sunday 1 to Dark
Attractively decorated Dutch colonial of white brick and asbestos shingle with slate roof; built in 1939 and in excellent condition. Contains hall, living room, dining room, den with antique pine paneling, kitchen, screened porch, 2 large bedrooms and bath, storage attic, gas heat, garage, cedar lined closets.
TO REACH—Out Connecticut Ave. past Chevy Chase Lake to top of hill, bear right on Kensington Parkway, go through Rock Creek Hills to house at corner of Kent Ave. on your left.

Spring Valley
THE GARDEN OF BEAUTIFUL HOMES
4936 Rodman St.
OUT OF TOWN OWNER WANTS IMMEDIATE SALE
MAKE OFFER
Open Sunday 1 to Dark

Situated on about ½ acre of beautifully landscaped grounds with outdoor fireplace, this spacious house contains center hall, large living room and library opening onto screened porch, full bath, pantry, breakfast room and kitchen, 4 generous-size bedrooms and 3 baths on 2nd floor; bedroom, bath, large cedar closet and storage room on 3rd. Basement contains space for recreation room with fireplace and large casement windows extending from floor to ceiling. 2-car built-in garage.
To Reach: Out Massachusetts Ave. to 49th St., left to Rodman, then right to 4936.
W. C. AND A. N. MILLER DEVELOPMENT COMPANY
Builders and Developers of Wesley Heights, Sumner and Spring Valley
4930 Mass Ave. OR. 4464; Evenings, EM. 4391

We have a steady demand for better class homes in Northwest Washington, Sub. Maryland and Va. LIST YOUR HOUSE WITH US FOR SERVICE, ACTION AND RESULTS.

VETERANS! JUST 5 LEFT
OUT OF 160 COMPLETED
New 6-Room, All-Brick Homes
Priced At $11,500 and Containing—
3 BEDROOMS Living Room, Dining Room, Kitchen, Bath, Full Basement
FOR ONLY $750 DOWN PAYMENT

★ *Construction Features* ★
- ★ Quality Construction
- ★ All Brick
- ★ New, Semi-Detached
- ★ 36-Inch Stove
- ★ 6-Ft. Refrigerator
- ★ Automatic Gas Heat
- ★ Screens
- ★ Weatherstripped
- ★ Insulated
- ★ Paved Streets and Alley
- ★ Sidewalks, Curbs & Gutters
- ★ Copper Pipes

Houses are located in a quiet neighborhood convenient to downtown
OPEN TODAY, 10 A.M. to 9 P.M.
TO REACH: Out Penna. Ave. S.E., to Minnesota Ave., left to Ridge Rd. (Greenway Apts.), right on Ridge Road to Texas Ave., left on Texas Ave., three blocks to open sign.
REALTOR **EDWARD R. CARR** BUILDER
1332 H Street N.W. NAtional 1805

This Property Can Be Purchased For Less Than One-Half Its Original Cost
Close-in Chevy Chase, D.C.
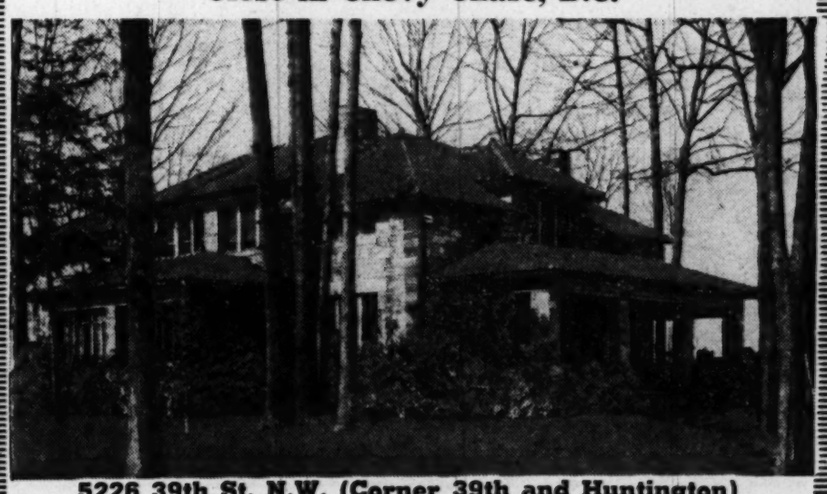
5226 39th St. N.W. (Corner 39th and Huntington)
VACANT
This impressive Stone residence situated on a beautiful corner lot in one of the finest and most convenient sections, is being offered at a very reasonable price. Ideally adapted for entertaining, the home contains reception hall of center-hall design, double parlor with fireplaces in each room, glass enclosed solarium heated, library, large dining room, breakfast room, powder room, large equipped kitchen, butler's pantry, and BEDROOM AND FULL BATH ON 1st FLOOR. The second floor contains 4 bedrooms, dressing room, sewing room, 2 tile baths and large storage room. Basement, recreation room with fireplace, 2 maids' rooms and full bath, laundry room, wine cellar, oil heating plant. Other features include tile roof, copper downspouts and gutters, rear patio, back stairway leading to second floor and 2-car garage. The home is built of the finest materials with beautiful woodwork and floors. No expense was spared in the construction of this Custom-Built Home.
Open Today 1 to 6 P.M.
J. RUPERT MOHLER, JR., Realtor
1223 Connecticut Avenue *Exclusive Agent* NAtional 4080

The Homes Are Lovely
The Location Superb!

6997 Bradley Boulevard, Bethesda, Md.

3 Bedrooms—1½ Baths

PRICED FROM **$18,750**

VETERAN APPROVED—EASY TERMS

WITH ONLY $3,000 CASH

Finest construction by master builders. First floor lavatory, wood-burning fireplace, gas air-conditioned heat, Venetian blinds, copper plumbing, copper gutters and downspouts. Fully equipped kitchen. Very large lots.

ONE HOME IN THIS GROUP WITH FIRST FLOOR BEDROOM OR DEN WITH POWDER ROOM.

OPEN SUNDAY, 11 TO DARK

To Reach: Out Wisconsin Ave. to Bradley Blvd., left on Bradley Blvd. 1 3/10 miles to homes on right.

Fred A. Smith
COMPANY
Realtors

1113 17th St. N.W. EX. 2480

BETHESDA CAPE COD

5618 Roosevelt St.

Open Today, 2:00 Till Dark

A beautiful brick home on large corner lot with bedroom and full bath, 33-ft. living room, fireplace, dining room and kitchen on 1st floor; two bedrooms and bath on 2nd floor; recreation room; oil heat; fenced yard. It is rare that we are able to offer a home as nice as this and as reasonably priced. Come out and see.

To Reach: Out Wis. Ave. to Bank of Bethesda, bear left out Georgetown Rd. to Roosevelt St., turn left to our open sign.

E. M. FRY, INC.
Exclusive Realtors

4628 East-West Highway WI. 6740

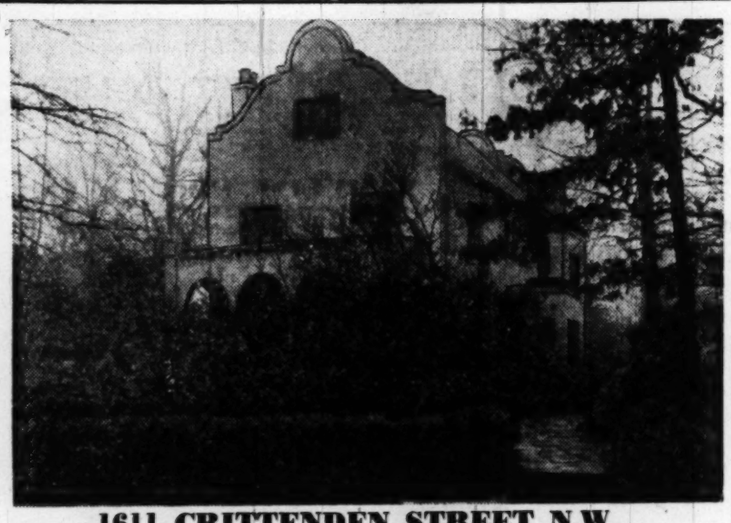

1611 CRITTENDEN STREET N.W.

OPEN TODAY, 1 TO 5 P. M.

For Inspection at Other Times by Appointment Phone NA. 2557. Eves., CO. 7356

A custom-built Home with walls of 13-inch hollow Tile and Spanish Tile roof, engineered to insure interior coolness on hottest, humid days, making it perfect for entertaining especially as the shrub, tree-screened grounds (108x125) contain Patio and Fountain. Interior highlights are: 5 bedrooms and 4 Baths: 1st and 2nd floor Den and Sunroom with casement windows overlooking grounds. Large Living room, fireplace, tile floored veranda, large Dining room, big modern Kitchen, two Refrigerators, Maid's room and Bath in Basement, Oil h.-w. h. Rear access 2-car garage. Many other exclusive features such as wrought iron stair rails, steel window frames and wall-to-wall Broadlooms.

ATTRACTIVE PRICE AND TERMS

JOHN H. MILLER, JR. & BRO., *Realtors*

Exclusive *Brokers Attn.*

1812 K Street N.W.

Country Club Hills

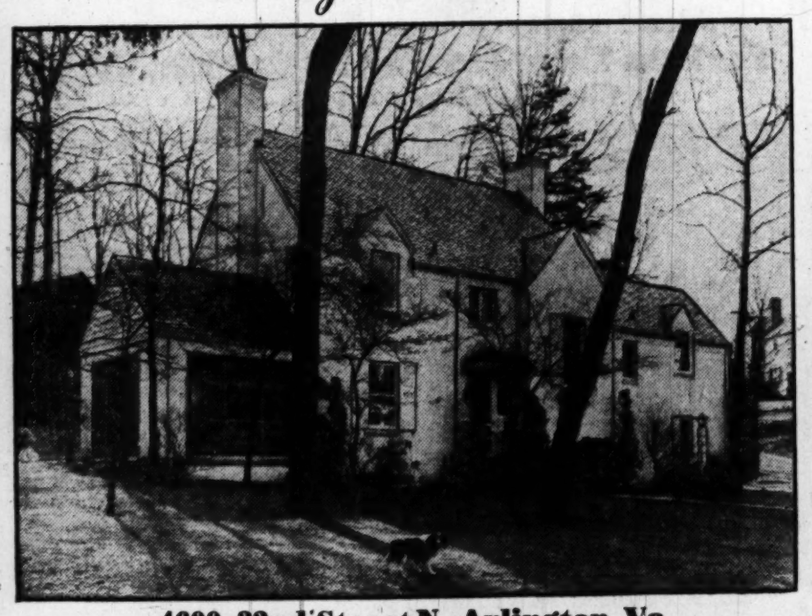

4600–32nd Street N., Arlington, Va.

OPEN TODAY—ALSO SHOWN BY APPOINTMENT

This is a most distinctive house. Located on a choice corner lot—an intersection of wide roads. The lot is beautifully landscaped—dogwood and choice shrubbery. You must see this beautiful home to appreciate its unusual design and comfort. Prewar construction — (white brick) — attractive entrance hall—picture window—large living room with fireplace — gracious dining room with chair rail — fully equipped modern kitchen (including breakfast set) — unusually attractive iron rail stairway — 4 large bedrooms —2½ tile baths—BASEMENT INCLUDES—H.-W. oil heat—utility room—lavatory & shower—recreation room and fireplace—outside entrance. Copper plumbing throughout—slate roof—large screened porch. Living room and halls covered with fine quality carved broadloom carpets. 2-car attached garage. PRICE $35,000.

To Reach: Out Lee Highway to N. Glebe Road—right to 32nd Road N. (In Country Club Hills) and go to "open" sign.

Exclusive with

B. M. BRIDWELL
(COLONIAL ESTATES)

FA. 2786 FA. 4200—1230

Real Estate Briefs From Here and There

A REALTY EDITOR looks at his mail: We see where one of our favorite saw and hammer groups, the Washington Building Congress, is cooking up a theatrical masterpiece as entertainment for its annual oyster roast on March 4, at the Mayflower Hotel. All local real estate editors have been invited to watch the journalistic drama, written, directed and acted by WBC members. Our invitation admitted that "an architect's idea of a reporter's life is probably about as accurate as a reporter's idea of an architect's life."

This dramatic frivolity is convincing evidence that the building boom is over. Time was, and not so long ago, that builders, bankers, architects and other segments of the construction industry were so busy building houses and making money that a reporter's attempt to interview them was often met with a short, "Sorry, but things are moving at too fast a pace. Call again next month." Succeeding calls had similar results.

If WBC playrights are still working on their deathless prose, to be called "The Baffled Reporter or Who Done It?" we offer these suggestions:

Reporters don't rush into their editor's office unannounced and breathlessly bark "Chief, I've got a hot scoop."

Reporters don't yell "Stop the presses—we've gotta replate."

Reporters don't wear press cards in their hats, chew gum at a furious rate, talk at a machine-gun pace or feature other concepts of "Hollywood" journalistic demons.

They must work night and day to obtain news from nontalkative, publicity-fearing builders and architects.

They must report activities of both public housing and private enterprise groups while maintaining a strict impartiality on the subject.

Each day they must listen patiently while Maryland builders berate them for using pictures of new homes in Virginia, or vice versa; to low-income readers who complain of not being able to buy a new home at a reasonable cost and minority groups which complain no suitable housing at all is being built for them.

Most of all, reporters must be rugged individuals with tough hides, an iron constitution, leather ears and an attitude that things are never so tough that they won't be worse tomorrow.

So hop to your dramatic presentation, fellows. Of course, the National Association of Real Estate Editors reserves the right to work up own play, entitled "Reporters and Builders United" with the sub-title, "The Way To Better Housing." It will popularly be known as "The Blind Leading The Blind."

Officers and directors of the Washington Real Estate Board will present their annual dinner dance Friday evening in the Mayflower Hotel ballroom.

The winter meeting of the board of governors, regional vice presidents and officers of the Mortgage Bankers Association of America will be held at Hotel Carlton, February 22-23. Aksel Nielsen, president, Title Guaranty Co., Denver, Association president, will preside and about 70 mortgage bankers are expected to attend the executive sessions. This is the first time in many years the organization has held its sessions in the capital. Following the meeting, members will go to Chicago for the opening February 24 of the Association's first 1949 Mortgage Clinic at the Drake Hotel. About 500 are expected to attend.

The National Association of Real Estate Boards has published two interesting leaflets explaining its viewpoints on rent control. One relates how rent ceilings drive rental housing off the market. It points out that two million units were lost from the rental market from 1940 to 1947. "That many homes would house six million persons, or all the people in Indiana, West Virginia and Arizona combined," the leaflet says.

The other, entitled "Rent Control Means Fewer Apartments," explains why many potential investors or builders are "frankly afraid to build units for rent because their projects may result in huge financial losses on account of rent control."

The Building Research Advisory Board, a new unit of the National Research Council, will meet this week to initiate a new approach in the application of industrial research to the problems of building design and construction. The board has been set up by the National Academy of Sciences. A press conference has been called Thursday at the Statler to report the results of the meeting.

PERSONALS: Guardian Building and Loan Association of Silver Spring has elected the following new directors to its board: Mrs. Beatrice Kolker, 5353 29th st. nw.; Dr. Benjamin Isaacson, 7700 Morningside dr. nw.; Robert Boucher of Drury Realty Co., and Richard L. McKeever, 951 Ellsworth dr., Silver Spring, Md. . . . Bror G. Dahlberg of the Colotex Corp., has been elected chairman of the board of governors of the Building Officials Foundation, New York.

Mortgage Loans
Insurance
Tyler & Rutherford, Inc.
1726 H Street N.W.
RE. 5245

Cafritz Built
IN MICHIGAN PARK

Better Built and Fastest Selling Homes in Greater Washington

A home with features found only in higher-priced homes. Modern design, 6 large rooms, spacious closets, beautifully equipped kitchen, cement front porch, large airy basement with outside entrance leading to long sodded yard enclosed by Anchor fence. Inspect this home to appreciate this great value.

Priced From $14,950
Terms

Sample House
806 Buchanan St. N. E.
Open Daily, 10 A.M. to 9 P.M.

Directions: Out Michigan Ave. N.E. past Catholic University, left at 12th St., continue to Buchanan St., left to 8th St. and sample house.

CAFRITZ
NO. 7660

Pamphlet Guides Veterans In Purchase of a House

NEARLY four years after V-E Day, the Government has issued an informational guide for the veteran, telling what he should know when he buys his home. It will be of little interest to those thousands of veterans who have already purchased homes. To others it offers 24 pages of helpful information.

Published by the Housing and Home Finance Agency, the booklet is available from the Superintendent of Documents, Government Printing Office, Washington 25, D. C., for 5c.

The booklet points out that a veteran buying or building a home can look to the Government for assistance only in these four instances:

1. If he has been denied the preference provided by law to buy or rent a new unit; 2. if he buys or builds a home with a GI guaranteed home loan; 3. if he buys or bulids a home with an FHA insured mortgage loan; and, 4. if his home was built with priority assistance and authorization under the Veterans' Emergency Housing Program of 1946.

If none of the circumstances apply, the Government has no jurisdiction in the transaction and the veteran should seek adjustment of his complaint himself, or look to the local courts for protection.

In the array of questions raised for the guidance of the veteran in the section of the pamphlet, titled "Protecting Yourself When You Buy a Home," the following are typical:

Is the home suited to your family size, their needs and habits? Can it be economically enlarged if more room is needed?

Is the house conveniently located as to schools, shopping and community facilities, transportation, place of work?

Is the house well-built and maintained? If repairs or alterations are needed, what will be the approximate cost?

Is the price in line with that of comparable houses in the same neighborhood or similar ones?

66 Dwelling Units Are in Project Plans

A project of 66 semidetached dwellings is planned by Shapol Properties, Inc., near the vicinity of 5th and Oglethorpe sts. nw., it was learned last night. Homes will be of brick and cinder block, measuring 16 by 35 feet, with slag roofs, warm air heat.

Attractive and Desirable Dunrovin' Acres Offered for Sale

You will like this gentleman's estate—on the Georgetown Pike Road in Fairfax County, Va. —only 11 miles west of Chain Bridge.

Some discriminating family will take pride in the acquisition of this home—a home of distinction.

All buildings in pink of condition inside and out from roof to foundation. Owner has just authorized a reduction in price for immediate sale.

All the fun isn't just for the other fellow; you can have all these nice things:—

★ 8-room Virginia Colonial, Mt. Vernon Type Portico.
★ Spacious living room with picture window, fireplace, beamed ceiling, Colonial wainscoting. Embodies the spirit of American family hospitality; glowing with color.
★ 4 large bedrooms and 4½ baths.
★ Dining room papered in continuous hunt scene; triple window.
★ Completely modern kitchen.
★ Large sun deck with phone extension.
★ Three-room tenant house, all modern.
★ Barn consisting of 7 large box stalls, 5 cow stanchions, a large room and second-floor storage for 50 tons of hay.
★ Another building consisting of private dairy, walk-in refrigeration, 46 cu. ft. deep freeze, machinery shed and storage space. New in 1943.
★ 5-stall garage space with two-room apartment; also farm office and storage room.
★ Tack room (finished in "pecky" cypress).
★ Building for 24 head of cattle, also feed grinding and feed-preparation room and steer-feeding shed.
★ 24x60 building, new in 1947. Ground floor used as large machinery shed and second floor has storage capacity of 100 tons baled hay. At moderate cost, structure can be converted into dairy barn of 35-cow capacity.
★ Numerous other buildings, all new since 1943.
★ Horse show ring, constructed in 1946.
★ Lovely flower garden.
★ Natural setting for 5-acre lake with ample water supply.
★ Property well watered and well drained.
★ 143 acres—28 acres woodland, 30 acres permanent pasture, balance tillable soil; $15,000 white board fencing.

Cost and terms will be given upon inspection of the property. Gladly shown by appointment only.

Exclusive with

Eastman & Seay
REALTORS
Specializing in Fine Homes and Estates
113 Broad St., Falls Church, Va. FA. 2620

Sample House—8910 Melwood Rd.—$18,250

A new group of eleven houses. Several floor plans to choose from. Six and seven rooms, 1½ and 2 baths and basement toilet. Buy with confidence—24 years of Home Building. Special GI financing and attractive financing for non-veterans.

PRICES FROM $16,950 TO $21,500

Veterans Need $2,700 Cash—Non-Veterans, $3,000

ALSO SEE COOLEY BROS. HOMES IN ALTA VISTA OFF OLD GEORGETOWN RD.

Open: Sunday, 11 to dark; Other days, 3 to dark.

From Bethesda, out Bradley Blvd. 3 3/10 miles to Ridge Rd., right on Ridge Rd. and follow signs to sample house.

Built and for sale by

Cooley Bros.
"BUILDERS OF BETTER HOMES"

DI. 1481 Investment Building

INSPECT THESE HOMES
Today, 1 to 6 P.M.

Bethesda

4511 Maple Ave.
$15,750

Excellent brick, two twin-sized bedrooms, finished basement, garage, fenced rear yard.

To Reach: Out Wisconsin Ave. beyond Bank of Bethesda to Maple Ave., right to house. Evenings call Mr. Smith, WI. 7735.

Chevy Chase

6503 Florida St.
$16,950

Living room with fireplace, den, ½ bath, cheerful dining room, large kitchen, first floor; three good bedrooms and bath on 2nd floor; 2-car garage. Very good value.

To Reach: Out Connecticut Ave. three blocks beyond Bradley Lane to Taylor Street, right two blocks to Florida St., and left to the House. Evenings call Mrs. Christman, OL. 0571.

Chevy Chase

4820 Chevy Chase Blvd.
$17,850

A very light cheerful house with two bay windows in the living room, large enclosed porch, three bedrooms.

To Reach: Drive out Wisconsin Ave. beyond District Line to Chevy Chase Blvd. and left to house.

Evenings Call Mr. Smith
WI. 7735

ALLIED REALTY CORP.
6700 Wisconsin Ave.
WI. 6649

CHEVY CHASE, D. C.

Located one block from Connecticut Avenue with its shopping, express bus and walking distance from parochial, Woodrow Wilson High, Junior High, and primary schools. It is one of the nicest homes in this area and in immaculate condition. It is a modern brick two-story. First floor has living room, fireplace, den, dining room, tiled lavatory and kitchen. Second floor has 3 bedrooms and 2 tile baths. Paneled recreation room and bath. Terrace. 2-car garage. Oil hot-water heat. Quick possession and priced attractively because owner must sell.

5249 Nebraska Avenue

Open Sunday, 1 till Dark

Out Connecticut Avenue to Nebraska avenue, turn right to property.

W. B. Wright, Realtor
Exclusive
5211 Wis Ave. EM. 5600

Homes They Are Buying
at
45th and Que Sts. N.W.

Not yet quite completed, these individually designed detached brick homes are appealing to home buyers who desire to locate in the Northwest Section, close to schools, stores and transportation. Variety to select from. Six rooms, bath and 1st floor lavatory to seven rooms and 2½ baths.

$21,950 to $27,950

Open Daily

Just drive out MacArthur Blvd. to Que St. and turn right one square, or Reservoir Rd. to Foxall Rd., left one square to Que St. and right to homes.

Exclusive

SHANNON & LUCHS CO.
1505 H St. N.W. REALTORS NA. 2345

Rock Creek Hills
A Community of Character

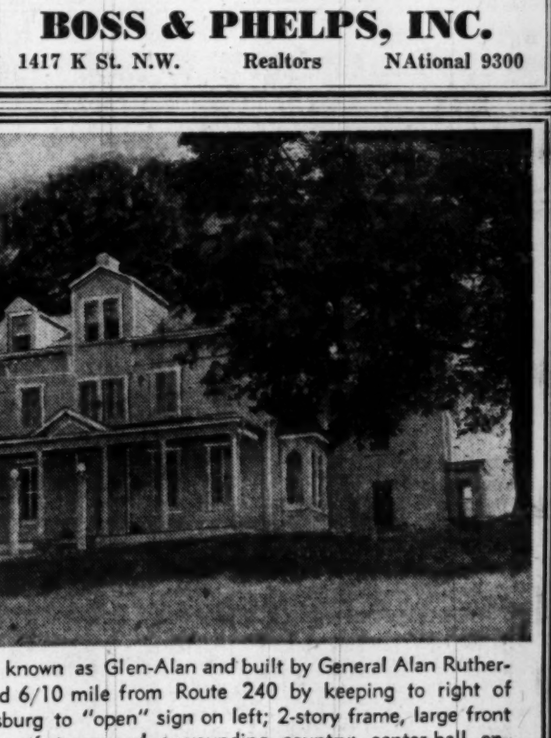

9805 Haverhill Drive

Open Sunday—1 to 5 P. M.

This attractive white brick home is situated on a high elevation, in one of the most desirable communities of Metropolitan Washington. Built by one of Washington's leading builders of the finest materials and workmanship, this property warrants your immediate inspection.

The first floor has a large living room and den, both with separate fireplaces, dining room and large, modern kitchen. Second floor, 3 large bedrooms and 2 baths. Third floor completely finished. Full basement with gas heat, 2-car attached garage. Side screened porch. Lot is 120x160 feet.

For further information see Mr. Sebastian on the premises

To Reach: Out Conn. Ave. 3½ miles past Chevy Chase Circle to Saul Rd.; right on Saul Rd. 4 blocks to Haverhill Drive; left on Haverhill to "Open" Sign and house. OR out Conn. Ave. to Kensington Parkway, continue out Kensington Parkway to Saul Rd., right on Saul Rd. to Haverhill Drive, left to house.

BOSS & PHELPS, INC.
1417 K St. N.W. Realtors NAtional 9300

MID-VICTORIAN HOME known as Glen-Alan and built by General Alan Rutherford; property is located 6/10 mile from Route 240 by keeping to right of overhead bridge in Gaithersburg to "open" sign on left; 2-story frame, large front porch commanding lovely view of stream and surrounding country; center-hall entrance, to your left is a spacious living room with stone fireplace, on the right of entrance, library with adjoining room formerly used as music room opening into an attractive dining room, large kitchen, butler's pantry, laundry room, ½ bath, 2 screened porches; 2nd floor: 3 bedrooms—1 a master with private dressing room, 2 baths, nursery room, maid's room with separate stairway from kitchen; 3rd floor: 3 rooms used for storage; 2 basements, inside and outside entrances, oil automatic heat, 10 acres of land; old growth maple around property furnishes abundance of shade, price $29,500.

OPEN SUNDAY, 1 P.M. TO DARK

FRED B. CUSHMAN, Realtor
Multiple Listing
510 Frederick Avenue, Gaithersburg, Maryland. Tel. 299

UNUSUAL VALUE

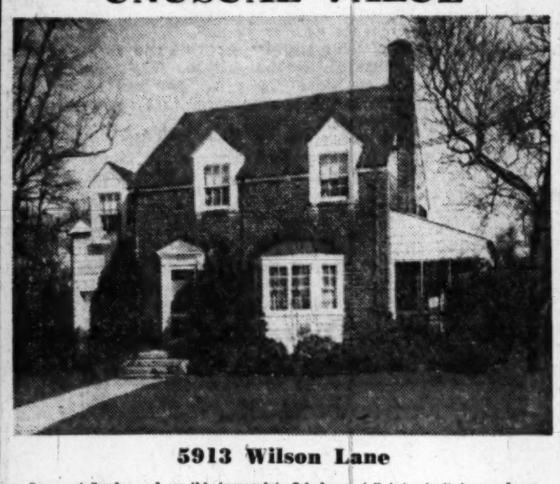

5913 Wilson Lane

Come out Sunday and see this immaculate 3-bedroom (all twin-sized) home. Large level lot. Price reduced for quick sale. Owner leaving town.

Open Today, 1 to Dark

Out Wisc. Ave. to Georgetown Rd. left to Wilson Lane and left to property.

BILLINGSLEY & SANDERSON
4934 Wisc. Ave. OR. 2326

CHEVY CHASE, D. C.

3915 Livingston St. N.W.

This property represents one of the best values this office has been privileged to present on today's market. The home, in good condition, is conveniently located to shopping, transportation and schools.

1st Floor: Generous size center hall, living room with fireplace, comfortable sun room, dining room, butler's pantry, kitchen, storage pantry and lavatory.

2nd Floor: Four bedrooms, 2 baths, abundant closet space.

3rd Floor: One bedroom, study and storage space.
Other features: Basement with full bath, laundry facilities, automatic heat, 2-car garage.

OPEN SUNDAY, 1 TO 6

DIRECTIONS: Out Connecticut Avenue to Livingston Street, left on Livingston Street to our Open Sign.

J. RUPERT MOHLER, JR.
REALTOR
Exclusive Agent
1223 Connecticut Avenue N.W. NAtional 4080
List your property with us for prompt results.

ARTISTIC ARLINGTON BUNGALOW

2412 2nd Street, Couth
Corner S. Barton St.

This attractive new home, just completed, is ready for immediate occupancy. With its 5 large rooms, including 2 bedrooms, this home is replete with many fine features found only in much higher-priced dwellings. Some of these include a spacious fully floored attic, a full basement with outside entrance, gas fired air-conditioned heating system, de luxe fully equipped kitchen, living room fireplace, generous closet space, Venetian blinds throughout, copper water pipes, guttering and down spouting; sodded lawn and landscaped exterior. Situated on a corner lot close to shopping center and busline, only 8 minutes from Pentagon Building, it is an extra good value.

B. M. SMITH, *Realtor*
2408 Columbia Pike Arlington, Va.

Reasonably Priced

TERMS

TO REACH: Drive over Highway Bridge and bear right past Pentagon and Navy Annex to Washington Blvd. Continue on to Fort Myer and turn left on 2nd St. S. past the Washington-Lee Shopping Center 2 blocks to the corner of S. Barton St. and the property on left, marked by our open sign.

OPEN ALL DAY

OXford 2038

VETERAN APPROVED

SPRINGDALE SECTION OF FOREST ESTATE . .

AS LOW AS $750 DOWN

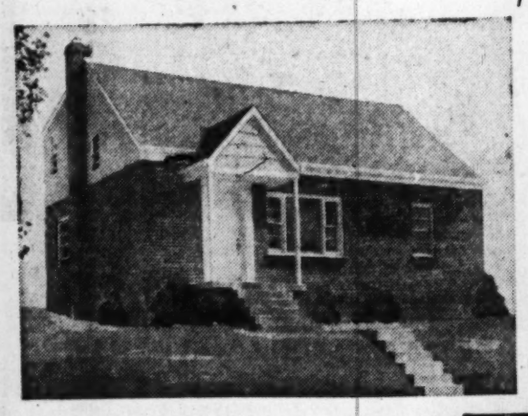

- *Living Room you can breathe in*
- *Grand full-size Dining Room*
- *Modern Kitchen—fun to work in!*
- *Two large, airy bedrooms*
- *Lots of closets—at last!*
- *Lovely landscaped lot*
- *Full basement—storage space!*
- *Gas heat—for lazy husbands*
- *Streets, curbs and gutters*
- *Sound brick construction*
- *Tile bath—bright and modern*
- *2nd floor you can expand*

Easy Monthly Payments • 2-Story Homes Available

HOW TO GET THERE: Travel north on Georgia Ave., 1½ miles from Colesville Road intersection to our sign, Forest Estates, on right, turn right to homes.

Realtors
DREISEN-FREEDMAN INC.

OWNERS: Gerrie Constr. Co., 8632 Colesville Rd., Silver Spring • BUILDERS: Zawatsky & Levin, SLigo 1700.

Low-Cost Home Drive Gets Under Way

District leaders in the construction industry will meet Monday at 2 p. m. at the Washington Gas Light Co.'s Auditorium to discuss plans to stimulate the production of lower-cost sale and rental units to meet the pressing need here.

William S. Banks, president of the Home Builders Association of Metropolitan Washington, is chairman of an advisory committee setting up the meeting. Similar meetings are underway in other sections of the country in a coordinated effort to sponsor "economy housing."

The Nation-wide meetings were developed out of a series of conferences arranged by the Housing and Home Finance Agency with national building, financial and manufacturing groups.

"We are seeking housing to meet the reasonable needs of average families," said Raymond Foley, HHFA Administrator. "We are not expecting $20,000 dream houses."

Meanwhile, several leading prefabricated home manufacturers pledged their support to the economy program. Most of the prefab homes will be two and three bedroom dwellings, designed to sell with lot in the $5000 to $7000 price bracket, according to the Prefabricated Home Manufacturers Institute of Washington.

Five of the companies plan to produce rental housing in addition to homes for sale.

Gunnison Home, Inc. of New Albany, Ind., announced plans for three new "master homes," varying in size from 24 by 28', 24 by 32' and 24 by 36', containing two and three bedrooms to sell for $6000 to $8000, plus lot. One model is in production, with the second scheduled for May production.

MONEY TO LOAN
1st Deed of Trust Only
Minimum Interest Rates
G. CALVERT BOWIE
15th St. at New York Ave.
Suite 404-B, Washington Bldg.
REpublic 7121
Correspondent—The Mutual Life Insurance Company of New York

ROCKCREST

$9,500

OPEN TODAY, 1-5

908 Wade Ave.

An exceptional opportunity in this low price range. Brick bungalow with 2 bedrooms on 1st floor, stairs to finished attic bedroom; partial basement with laundry trays. Large lot with room for big garden. Be sure to see this today!

TO REACH: Out Rockville Pike (Wisc. Ave.) beyond Naval Hospital to "Zlotnick" sign, right across B&O Bridge to Agnew Dr., bear right on Agnew to Wade Ave., right to house.

C. Allen
SHERWIN
Incorporated
REALTORS
4241 Wisconsin Ave. N. W.
EMerson 4450

Near The
CATHEDRAL

A practically new detached home almost in the shadow of the Cathedral. A Town House plan. Immaculate, spacious, and artistically decorated throughout. First floor: Foyer entrance, lovely Living Room with fireplace and mirrored mantel; Dining Room of ample size for entertaining and picture window overlooking garden space; De Luxe Kitchen, the very last word in equipment; Hall Den and Powder Room. Second floor has 3 Bedrooms, 2 of master size, 2 tiled Baths and a large dormitory-type room on the 3d floor. Gas A.-C. heat. Built-in garage. Its setting has the advantages of a wooded park to the front as well as in the rear. If you are seeking the UNUSUAL call for an appointment to inspect. Price reduced to $36,500. Today call—

Miss Bland—WO. 6486

THOMAS J. FISHER & CO., INC.
Realtor
738 15th St. N.W.
DI. 6830

New Stucco Finish Gains Friends

By Lawrence N. Eldred

CHICAGO, Feb. 12 (AP).—If you would like to build a good low-cost house here's a ray of hope.

A type of construction that went out of favor 20 years ago is having a remarkable revival. It is stucco.

Not the old-style magnesite stucco slapped on top of wood lath. Instead, there is a reinforced type which becomes a fireproof, insulated, one-inch steel and concrete wall.

Builders claim it is cheap to build and maintain yet is impervious to rotting, termites, climate and temperature changes, and has an attractive appearance, good insulation properties and durability.

It has been tested in parts of Canada where temperatures swoop to 35 degrees below zero. Advocates claim it saves hundreds of dollars on building houses, thousands on apartments. It saves more hundreds in annual maintenance costs and winter heat loss, they say, adding that in some communities these savings are enough to pay for the house.

Steel Lathing Used

A PRIME mover in the comeback of stucco is the Keystone Steel and Wire Co., Peoria, Ill., maker of a galvanized steel netting which takes the place of lathing. This taut steel fabric knits into the stucco to create structural strength for anything from a cottage to three-story or more apartment buildings.

Reuben E. Sommer, Keystone president, made cost comparisons by the square yard for different types of finish.

So-called open stucco construction with no board sheathing over the studs runs from $2.15 in Richmond, Ind., to $3.50 in Salem, Ill. With sheathing this stucco construction varies from a low of $2.20 in Sioux Falls, S. Dak., to $4.50 in Salem, Ill. Costs include waterproof insulating paper, steel mesh, three coats of stucco, and labor.

Wood siding ranges from $3.50 in Louisville, Ky., and Salt Lake City, Utah, to $6.50 in Des Moines, Iowa. Cedar shingle exteriors are reported at $3.50 a square yard in Salt Lake and $4.55 in Eugene, Oreg.

Brick veneer costs as low as $6.50 in Charlotte, N. C., and Montgomery, Ala., and hits as high as $12 a square yard in Louisville. Two-course brick construction is $9.00 in Montgomery, $12 in Columbus, Ohio, and $15 in Salem, Illinois.

Needs No Painting

ANOTHER advocate of stucco is the AFL Plasterers' Union president Byron Dalton, who said stucco is "mighty fine. It's fireproof. It's a kind of concrete, and if concrete can take it on the highway, surely it can on a wall.

"Furthermore," he added, "stucco needs no painting. Color can be mixed right in. That's what makes Hollywood so beautiful, with all its smooth-walled, nicely tinted houses."

He said a stucco job took about two men to a house, and added that "there are more plasterers than materials these days."

Starting with the wood frame under-structure of a house, workmen tack onto the joists a covering of waterproof paper. This is followed by the galvanized steel netting which comes in rolls 150 feet long and three feet wide. It is laid flat against the paper and attached with furring nails at eight-inch intervals. This sets the mesh away from the paper about ⅜ inch so the stucco can get a good grip on it.

The two plasterers require about a half-day to apply one coat to a five-room house. A total of three coats—scratch, second, and finish—are needed, with one to three weeks of "curing" between one coat and the next.

Green Bay (Wis.) builders report a complete four-room stucco house, with bath, basement, hardwood floors and warm air heating is costing $8,500.

In Montgomery, Ala., reinforced stucco apartment buildings are going up within three blocks of the central business district. Rental is $50 a month for two-bedroom apartments equipped with stove, refrigerator and Venetian blinds.

Near Kansas City, Mo., five rooms and bath with two bedrooms, full basement, and hardwood floors runs to $10,500. With three bedrooms the price is $11,250.

Stucco, out of favor for 20 years, is having a revival in the Midwest. It's not the old style magnesite stucco slapped on top of wood lath. Instead, builders have a reinforced type which becomes a fireproof, insulated, 1-inch steel and concrete wall. Here, four-unit apartments under way in Montgomery, Ala., are receiving the mesh netting before stucco is applied

Near Kansas City, Mo., five-room, steel-reinforced stucco houses like these, with bath, full basement, hardwood flooring and two bedrooms are selling at $10,500

Kilmarock, Montgomery County, Md.

1205 Prospect Street

$17,500 — $2,000 Cash

New detached brick home. Three bedrooms, living room, dining room, bath, powder room, kitchen, screened porch, full basement. Veteran approved. Three sold, one left.

OPEN SUNDAY

Directions: Kilmarock is located north of Takoma Park. Drive out Piney Branch Road to Flower Ave., right on Flower Ave. to Carroll Ave. (Washington Sanitarium), left on Carroll Ave., about five blocks to Barron St., left on Barron St. to signs and property.

Martin McInerney—Owner-Builder
405 Investment Bldg.
Day: District 5014 Eves.: DEcatur 5175

A GUIDE TO BETTER HOMES

Open Today and Daily, 12 to Dark

★ **684 Rollingwood Drive, Rollingwood, Md.**

One of 3 new Colonial homes artistically situated on lovely wooded lots, in one of Washington's loveliest sections. Features 7 rooms, 3½ tile baths; recreation room with fireplace; maid's room with full tile bath. Completely finished and heated third floor. Bryant gas a.-c. heat.

To Inspect: Out Conn. Ave. to East Leland St., right on E. Leland to Rollingwood Drive. Right to homes.

★ **133 East Woodbine St., Chevy Chase, Md.**

Excellent new detached brick Colonial home situated in lovely section. 6 large rooms, 2½ de luxe tile baths. Large kitchen with breakfast nook. Steps to full attic. Full basement. Bryant gas a.-c. heat. Built-in garage. LAST HOME AVAILABLE FROM A GROUP OF THREE.

To Inspect: Out Conn. Ave. to E. Leland St. Right on E. Leland across Brookville Rd. to E. Woodbine St. Rt. to homes.

★ **2632 East-West Service Drive, $21,500**

Detached brick Colonial—Slate roof, copper downspouts and plumbing. Large living room with fireplace. Full sized dining room. Large all electric kitchen (garbage disposal, dish washer, etc.), leatherette built-in dinette set. Full basement. Gas a.-c. heat. Built-in garage.

To Inspect: Conn. Ave. to East-West Highway, rt. on E.-W. Highway short distance past Meadowbrook Riding Academy to METZLER ARROWS and home

★ **7234 15th Place, $25,500**

Something different in a new detached brick home in this price range. 6 large bright rooms, 2 ultra modern tile baths and powder room. Modern kitchen with garbage disposal. Attached garage. Excellent terms.

To Inspect: Out 16th St. to Floral St. Rt. on Floral a short block to 15th Pl. Rt. to METZLER open sign.

★ **7223 16th St. N.W.**
Overlooking Rock Creek Park

An outstanding detached brick Colonial home, overlooking Rock Creek Park, featuring spacious living room with mirrored fireplace; side porch, family-size dining room, all electric kitchen (garbage disposal, etc.) custom built-in breakfast table, powder room. Second floor: 3 large bedrooms, 2 ultramodern baths. Full attic, basement with fireplace roughed in for recreation room.

To Inspect: Drive out 16th St. past Alaska Ave. to homes.

Realtors **METZLER** *Builders*
1106 Vermont Ave. DI. 8600; Evenings, GE. 3540

3 PLEASING LOCATIONS

Open 1 Till Dark

CHEVY CHASE
6424 31st Place N.W.

Prewar custom built, colonial, 7-room 2-bath home, featuring large true center hall, with studio den, 12x25 living room with fireplace. Situated on beautifully landscaped lot.

Directions: Out Conn. Ave. to Chevy Chase Circle right on Western Ave. to Tennyson St. right to 31st. Pl. left to open sign.

NORTH CHEVY CHASE
9406 Kensington Parkway

New brick colonial, 6 rooms, 1½-bath house on large corner lot. Living room with fireplace, 2 twin-size bedrooms. Full basement, gas a.-c. heat, garage, convenient transportation.

Directions: Out Conn. Ave. beyond Chevy Chase Circle and right on Kensington Parkway to open sign.

NEAR CATHEDRAL
3721 Mass. Ave.

Lovely 6-room, 2½-bath English Tudor. Maid's room and bath in basement. Excellent location, near bus and streetcar.

Potomac Properties, Inc.
7347 Wisconsin Ave. OL. 3432

VETERANS and NON-VETERANS

Quality is not an accident. It is either planned or a habit. These quality built homes are both, and seldom found at such a popular price. They are well located on large wooded lots close to schools, bus, U. S. Public Health Department and Naval Hospital. They are brick construction and all rooms are nice size. The first floor contains living room approximately 21' long, fireplace, dining room, beautiful kitchen with dining space, tile lavatory and side porch. Second floor has two large bedrooms and one small bedroom and tile bath. Gas heat. They are G.I. and F.H.A. approved for small down payment for veterans and nonveterans. Priced, $18,990.

5613 Northfield Drive, Bethesda, Md.
Open Daily, 1 Till Dark

To Reach: From Bank of Bethesda, turn left on Old Georgetown Road to Huntington Parkway (about 10 blocks), turn left and then turn right and follow signs to property.

W. B. Wright, Realtor
5211 Wisconsin Ave. N.W. *Exclusive* EM. 5600

Twin-Brook MARYLAND — EXPANDABLE HOMES—

$9,650
G. I. Approved Only $500 Down Plus Settlement Costs

Non-Veterans: $1550 Down plus settlement costs

OPEN SUNDAY
2 to DARK

Owned and built by Twin-Brook, Inc.

To reach: Out Wisconsin Ave. to Reed's Garage in Rockville, right half a block to Viers Mill Road, right again about one mile

OR

Out Georgia Ave. to Wheaton, left on Viers Mill Road 4.5 miles.

This new sub-division in Montgomery County near Rockville, lies on a high rolling tract of land. There is a stairway to a second floor which may be economically made into one or two additional rooms.

House has large living room, dinette, two bedrooms, bath, utility room and large kitchen, with double drainboard sink, generous cabinets, stove and refrigerator, and space for table or breakfast nook. Utility room has laundry trays and plenty of room for washing machine. Gas A.-C. heat. This is a modern development with all utilities, finished streets and exceptionally large lots. Some houses have full basements and a few have brick fronts at additional cost.

SAMUEL E. BOGLEY, Inc.
Realtors—Exclusive Agents
WI. 1320 Evenings: Call J. C. Smith, OL. 2084

ALL BRICK *Homes* in SILVER SPRING

Approved for construction and price by VA. and F. H. A. for Veterans and non-Veterans.

CALIFORNIA RAMBLERS
ONLY $14,500

Featuring 8-ft. closets, with sliding doors, Bruce parquet floors, built-in bookcases, beautiful fireplace, extra large rooms.

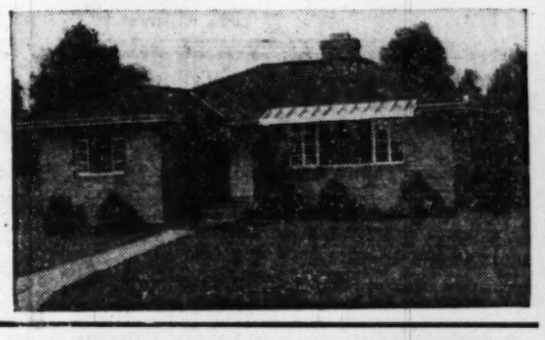

BUNGALOW MODEL
Just $12,250

Copper plumbing, fully plastered walls, full basement with outside entrance, large attic suitable for extra rooms, tiled bath, white oak floors.

3-BEDROOM MODEL
ONLY $16,100

3 large bedrooms and a space for a fourth one, 2 full tile baths, full basement with outside entrance.

All of our homes are built only of the finest materials and workmanship. They have fully equipped modern kitchens, lots 60x120 beautifully landscaped, quiet gas a.-c. heat, paved streets, city utilities. Bus service only 2 blocks away. All basements guaranteed to be dry.

OPEN SUNDAY AND DAILY, 9 A.M. to 6 P.M.

TO REACH: Out Georgia Ave. 2 miles north of Colesville Road traffic light to Glassman Bros. sign (Dexter Ave.), left 3 blocks to home.)

GLASSMAN BROS.
designers • engineers • builders *SH. 1080*

Let's Get Down To Earth

Get Out Pruning Shears for Garden Plants

By James H. Beattie

MILD weather arouses thoughts of spring. After all, it is only a few weeks away and high time to start early garden work. Trimming and pruning are among the first tasks of the season.

Why prune fruits and small fruits? Why prune some heavily and allow others to grow unpruned? Why:

When planted, fruit trees may be shaped for easy care and later avoidance of breakage and splitting.

Pruning removes dead parts, tangled or high branches. Insect and disease control is simplified. Convenience and safety in harvesting are other important advantages.

With some fruits, peaches and grapes in particular, pruning controls the number of fruits or clusters of fruits allowed to develop. Unpruned, too many fruits of inferior size and quality may develop.

Readers desiring detailed information should consult any of the numerous books and bulletins on the subject. Marylanders should refer to their State Agricultural Experiment Station at College Park, Md.; Virginians to their experiment station at Blacksburg, Va. The publications of the Department of Agriculture are available to all and may be obtained by writing to Information, United States Department of Agriculture, Washington 25, D. C.

BLACKBERRIES, RASPBERRIES: These small fruits, blackberries in particular, richly deserve attention in almost every garden where the space is available. Fruiting canes should be removed immediately after the fruiting season, thereby encouraging new canes to make a more vigorous growth. If not done then, the work should be performed before growth starts this spring.

The second step is to thin the new canes to four or five to the clump, or to about a foot apart. This thinning should be done during the growing season but if neglected then, it should have immediate attention. Topping of the canes at 3 to 4 feet, preferably during the growing season and tying them to a trellis, adds to the convenience of cultivation and makes harvesting an easy task.

APPLES: By far the most important pruning of the apple tree is that given when first planted. When received from the nursery, most 2- to 3-year-old apple trees have many side branches. All except three or four arranged in a whorl around the main stem should be removed.

In selecting the branches to remain, use those that leave the main stem at nearly right angles, avoiding sharp crotches because these are liable to split when the tree becomes large and has a heavy crop of fruit.

The limb nearest the ground should be about 2½ feet from the surface of the soil and the others 10 to 12 inches apart. The length of the trunk from the roots to the first branch does not materially change during the life of the tree.

Practically no further pruning will be required until the tree begins to bloom, and thereafter the removal of water sprouts, crossed branches and dead wood constitute the main part of the pruning. During later years when the trees are inclined to become too tall they may require some heading back. Midwinter and early spring are excellent seasons for the inspection and trimming of apple trees.

Elgetol and other improved fungicides for the control of apple scab and the widespread and effective use of DDT for the control of the codling moth and the Japanese beetle promise to again make the apple a desirable home yard fruit.

PLUMS AND CHERRIES: "Head" the trees correctly along the same lines as for apples, followed by light thinning of the tree centers and the removal of dead and crossed branches.

PEACHES: Trees coming from the nursery as single stems with no side branches should be set out and cut off about 30 inches from the surface of the soil. Side branches will form the first season and the procedure will then be exactly like that for a tree received with the side branches already developed.

Remove all branches except about four, the lowest being about 15 inches from the ground, the others a few inches apart, on alternate sides of the stem, not opposite each other particularly avoiding "sharp" crotches.

Cut the tips from the side branches a few inches from the main stem. Make the cut close to a bud located on the lower side of the branch and this bud will give rise to a branch. Each side branch is eventually divided into several other branches. Each year aim to cut away about half the bearing wood by shortening the bearing branches. In addition, a certain amount of fruit thinning and the removal of dead and crossed limbs is nearly always desirable.

GRAPES: Lack of proper pruning is fatal to satisfactory results with grapes. Unless regularly and properly pruned grape vines soon become a tangled mass that makes disease and insect control difficult and prevents the bearing of satisfactory fruit. Grapes must be pruned early, certainly before growth starts.

Grape vines are commonly used on an overhead trellis or other support for shade or as a screen with an incidental supply of inferior type fruit for jellies, juice and other purposes. In such cases pruning is limited to the removal of dead canes and branches with an occasional renewal of the main stems. When accompanied by thorough spraying this method of grape culture has a definite place.

If table grapes with well-formed bunches are desired, the vines must be trimmed thoroughly and systematically. In general a single plant should be left with 30 to 40 buds on last year's wood. Each bud will produce a branch that ordinarily bears two to three grape clusters. Many systems of pruning and training are practiced.

One, in common use, consists in having a trellis of two wires carried on posts set in line with the grape row. These wires are usually about 24 and 48 inches from the ground. The plant is originally trimmed and trained to a main stem that reaches the top wire.

At the same time the plant is trimmed to two lateral branches or canes at each wire, these laterals are renewed from time to time with newly developed canes. In pruning, each lateral cane is left with 8 to 10 buds on last year's growth. This provides for a possible 60 to 80 bunches of grapes from each vine.

Beattie's Back— Spring Is Near!

Spring can't be far off! The Washington Post has just received its first communique of the year from its garden expert, James H. Beattie. Our authority on local flora and fauna says it's time to oil up the pruning shears and get to work. (see accompanying article). From now through September, Mr. Beattie will expose Greenthumbers to "how-to-do-it" articles on all phases of gardening. Don't miss them!

OPEN TODAY
6903 Mass. Ave. N.W.

It was done in good taste with good material by a competent builder. It's 4 bedrooms, 2½ baths, porch, open deck, mirrored fireplace, garage, just does not tell the whole story. You will be welcome to see a fine house quoted at a break-even price.

J. LEO KOLB CO.
1237 Wisc. Ave.
MI. 2100

ALEXANDRIA
417 Prince St.
Open Sunday, 2 to 5

Well planned 4-bedroom brick in old section. Good condition. Oil hot-water heat; large brick walled garden; good income from 2 bedroom apartment in separate wing.

Excellent Buy

Roxana B. Doran
1667 Wisc. Ave. N.W.
AD. 8912 MI. 1836

Mrs. Mildred Sutton

is pleased to announce to her friends and clients that she is now associated with

J. Lee Price
2303 So. Arlington Ridge Rd.
Arlington, Virginia

Handling District, Virginia and Maryland Properties

Office Phones: OX. 4200-OTis 7504
Home Phone: CO. 0241

"NEAR CONN. AVE. & ALBEMARLE ST."

A new detached brick home with six bright rooms, three nice bedrooms, tile bath with extra shower, large first floor lavatory and many extra features such as log-burning fireplace in living room, 1949 de luxe kitchen equipment with garbage disposal unit.

Grade, junior, senior high schools and transportation and shopping center only a few blocks away.

3651 Alton Pl. N.W.

Reasonably Priced for Quick Sale

Open Daily 1:30 P. M. to Dark

Out Reno Road to Alton Place, right to houses.

J. Wesley Buchanan
Realtor
1732 K ST. N.W. ME. 1143—OR. 8718

GARDEN

5 Strong 2-3 Yr. Old EVERBLOOMING ROSES $2.29 PAID POST

10 for $4.39—25 for $10.00

Will Bloom For Weeks After Planting

GOLDEN OPHELIA, clear lemon yellow. WHITE KILLARNEY, snow white. POINSETTIA, scarlet; BRIARCLIFF, pink. TALISMAN, copper, gold and apricot. GLADIOLUS—a collection of foremost varieties. Rainbow Mixture, 30 for $1.35. Shipped at your planting time. FREE CATALOG—Lists Roses for every purpose; Perennials, Flowering Shrubs, Trees, Bulbs.

REYNOLDS FARMS
R. F. D. 8 South Norwalk, Conn.
Honorable Treatment Guaranteed

POULTRY DEALER

LEGHORN PULLETS $12.50 per 100

Excellent Laying Strain Guaranteed 100% Pullets Limited Time Only.

PEERLESS CHICKS
Box 173 Plainfield, N. J.

LOW RATE LONG TERM
MORTGAGE LOANS for

- A-1 Owner Stores
- Leased Warehouses
- Apartments—Garden and Elevator Types
- Chain Stores

Amounts Restricted Only by Value

FRANK S. PHILLIPS
927 15th St. N.W. DI. 1411
Loan Correspondent
NEW ENGLAND MUTUAL LIFE INS. CO.

2nd TRUST NOTES

Reasonable Rates Prompt Service

We will buy Second Trust Notes Secured on Improved Property

NATIONAL MORTGAGE AND INVESTMENT CORP.
1312 N. Y. AVE. N.W. NA. 5833

OPEN TODAY, 1 TILL DARK
1220 N. Stewart St., Arlington
3 Bedrooms—2 Baths

$15,950

Plus a 2-car garage, only 2½ blocks from Wash. and Lee Hwys. Living room contains fireplace and enclosed porch or sitting room off living room, 1 bedroom and bath on 1st floor. 2 bedrooms and bath on 2nd floor. English kitchen. This property is constructed partially of stone, brick and frame.

Directions: From Wash. follow either Wash. Blvd. or Wilson Blvd. to Clarendon Circle, continue out Wash. Blvd. to Stewart St., right to 1220 and open sign.

J. WESLEY BUCHANAN
Exclusive
CH. 1341 OW. 3007

BUNGALOW
Rosemont Section of Alexandria
$2,000 Cash

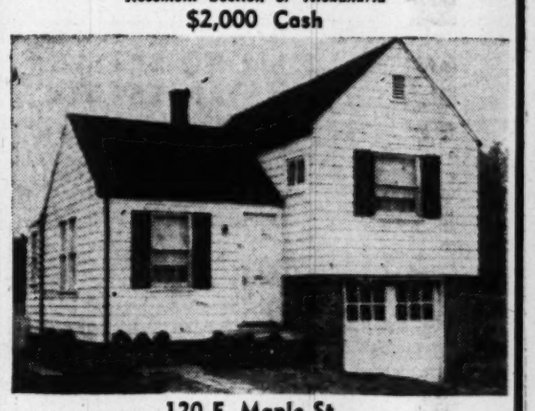

120 E. Maple St.
Priced at Only $11,750

- ★ Large Living Room
- ★ Dining Room
- ★ Complete Kitchen
- ★ Two Large Bedrooms
- ★ Tile Bath
- ★ Built-in Garage
- ★ Gas Hot-water Heat
- ★ Storm Windows
- ★ Large Level Lot

Directions: Cross 11th St. Bridge, continue on Shirley Highway to Arlington Ridge Road, left on Arlington Ridge Road to Presidential Gardens, right on Russell Road to Maple St., left 3 blocks to "Open" sign.

Open Sat. and Sun. 'til Dark

FREDERICK W. BERENS Sales, Inc.
1528 K St. N.W. NA. 9141

CLEVELAND PARK
3141 34th St. N.W.
Open Sunday, 12 to 5

An excellent home—interior completely remodeled in 1949, priced for quick sale at $27,950. Contains large living room, dining room, den, front hall and kitchen on first floor; 3 bedrooms, 2 baths and sleeping porch on 2d; 2 bedrms. and bath on 3d floor. Close to schools and shopping district.

WALKER & DUNLOP, INC.
Realtors
DI. 0222

OPEN TODAY
2927
28th Street N.W.

You will be delighted to inspect this fine home. It contains 6 well arranged rooms, 3 bedrooms and 2 large baths on the 2nd floor. The first floor plan is conventional, with newly modernized kitchen, open fireplace in living room, the entire house being in perfect condition. The basement houses a built-in garage, servant's room and bath, utility room and laundry. Inspect, then communicate with

KIRBY KIBLER
ST. 8570 Eves. EM. 3415

THREE TWIN-SIZED BEDROOMS

$17,500

Open Today, 1 'til 5

A lovely Colonial home close to Washington Golf and Country Club. Very conveniently located for shopping, transportation and schools. Cheerful living room with fireplace, family sized dining room, fully equipped kitchen, full basement with ½ bath, and space for recreation room. One-car attached garage. Lovely lot, rear enclosed by 4-ft. hedge. Outside fireplace, shade and fruit trees. A prewar home in excellent condition.

Directions: From Washington, out Lee Highway, one block past traffic light at Glebe Road, right on North Buchanan St., opposite Evans Coffee Shop to 2236 N. Buchanan, and our sign.

J. WESLEY BUCHANAN
Exclusively
CH. 1341 OW. 3007

OPEN SUN. & WEEKDAYS 11 To 5
Lovely Chevy Chase Manor
as little as $3500 down
Colonials—Cape Cods—French Provincials
Available For Immediate Occupancy
Priced from $24,700

• Our 3-Level Studio Type

Frankly, our objective in building 2 and 2½ bath homes is to meet the fastidious requirements of the refined, middle-income, home buyer, who rightfully demands quality materials and good construction in a well-designed home, located in a convenient, respectable neighborhood, near shopping, transportation and good schools. They're wonderful homes for sensible buyers.

Visit Our Project Sunday or This Week

Directions: Out Conn. Ave. to Chevy Chase Circle, right on Western Ave. 1.1 miles to Turner Lane, left 1 block to our office and homes.

CAMALIER & CROSBY CONSTRUCTION CORP.
Builders of Fine Homes
612 Turner Lane, Chevy Chase, Md. OL. 1118

---

1 coat!

Over Wallpaper & Ceiling and you have a *BEAUTIFUL ROOM* with

FLATLUX

A SELF-SEALING OIL BASE PAINT

1 Gallon will cover an average room . . . with your choice of lovely colors.

Mattos
1527 M Street, N.W. NA. 6244

5506 14TH ST. N.W.

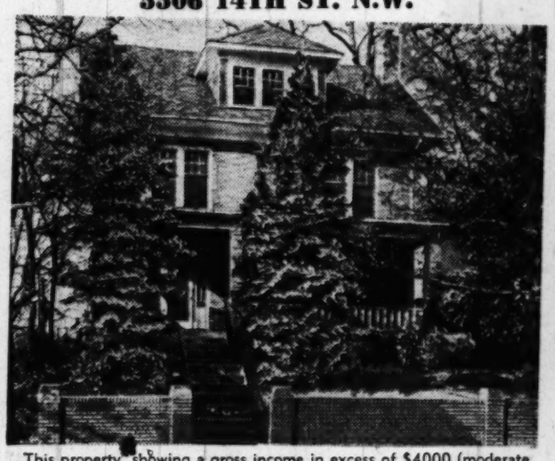

This property, showing a gross income in excess of $4000 (moderate expenses), is an excellent place for one desiring an income-producing home. It is most conveniently located to schools, elementary and Jr. High, transportation and shops. The building is in good condition, contains 5 apartments, partially furnished, and has hot-water heat with oil burner (2 oil tanks). The grounds are beautifully planted and on the rear of the lot are 4 one-car garages.

Inspection by Appointment

804 17th St. **STORY & CO.** ME. 4100

HUNTING HILL FARM

A SMALL COUNTRY ESTATE
In the very heart of the Potomac Hunt Area

OPEN: 2:00 'TIL 6:00
Shown at other times by appointment

This is a fine, large, rambling country home that has been completely restored and modernized at great expense, with fine equipment and in good taste.

Located on a high plateau in a beautiful countryside, between two magnificent estates, with a panoramic vista in all directions, including a view of Sugar Loaf Mountain.

First floor contains living room, den, music room, large modern kitchen, laundry room, pantry, lavatory and 12x16 playroom for children. Upstairs are five bedrooms and three baths. One room and bath are directly over kitchen with separate stairway, ideal for maid's room. Oil furnace with summer-winter hookup, fine well of water with pressure pump, septic system. School buses by the gate.

House sits in a large lawn within a picket fence, large trees and a full complement of outbuildings, including a 42x64 bank barn, concrete block silo, 5 box stalls, dairy barn, 2-car garage, tack room, double corn crib and various storerooms, tool houses, etc.

Fairly priced at $27,500 for house, buildings and 10 acres. Any portion of an additional 70 acres of wonderful blue grass also available if desired.

TO REACH: Starting at Sears Roebuck on Wisconsin Avenue, go straight out River Road, past Congressional Club, through Potomac to Piney Meeting House Road, turn right 1.2 miles to Glen Road, turn left 3.2 miles to Travilah Store, turn right .4 mile to gate and OPEN sign.

SAMUEL E. BOGLEY, Inc.
Realtors—Exclusive Agents
WI. 5500 WI. 1320
Evenings: Call J. C. Smith OLiver 2084

IT'S BROMWELL'S FOR . . .

Fireplace Furnishings

We have a fireplace ensemble suitable for your home and to accommodate your financial means. There are many other styles on display at our store and you are invited to come in and see the greatest array of fireplace furnishings offered in years.

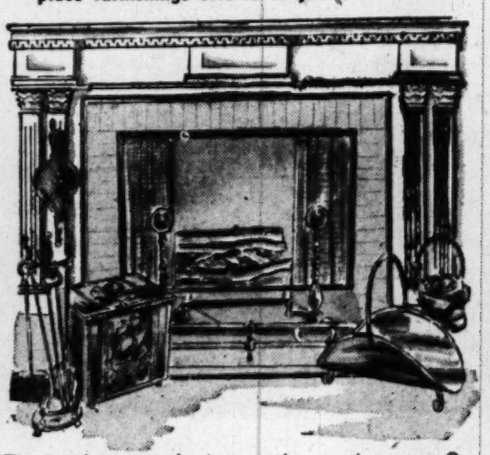

The fireplace is our business twelve months a year. Our experienced personnel will cheerfully assist you in making appropriate selections.

- Free Standing Curtain Screen
- Brass Candlesticks
- English Embossed wall Paiques
- Electric Logs
- Cast Brass Andirons
- Wood Holders
- Colorful Hearth Brooms
- Firelighters
- Firesets
- Bellows
- English Wood Boxes
- Fireplace Mantels
- Brass Fenders

Making Homes Brighter Since 1873

D.L. Bromwell
710 12th St. N.W., Just Above G

With Mountain View
Stone Home With 2⅜ Acres

In Fairfax County, Virginia

This lovely home has large living room with fireplace, dining room, kitchen, bedroom and bath on 1st floor. Three bedrooms and bath on 2nd. Five-room apartment in basement—ground floor entrance (rents for $70.00 monthly). Price $23,950. Reduced price with less acreage.

Directions: Go approximately 20 miles toward Warrenton, Va., to light at Centerville bear left at light 2 blocks to house on right.

Mannas Realty Co.
2116 Wilson Blvd. GL. or OX. 2784
Brokers' Cooperation Invited

WOODRIDGE
An Exceptional Home . . .
Only $17,950—Liberal Terms

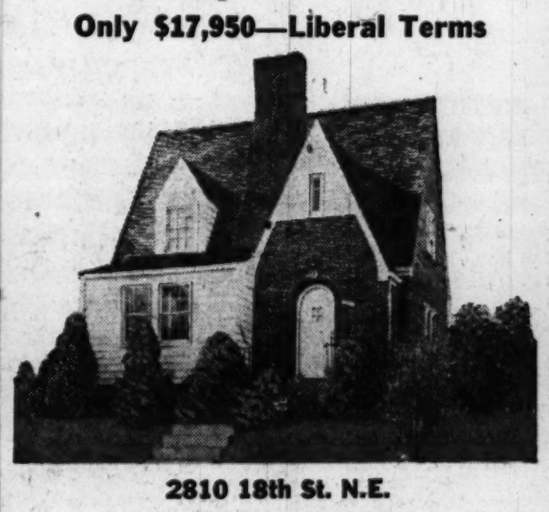

2810 18th St. N.E.
Open Sunday, 1 Till Dark

Words cannot describe the charm and individuality found in this custom-built home. It enjoys so many delightful and unusual features that only a personal inspection can do it justice. Delightful large living room with mirrored fireplace, spacious dining room with adjoining den-solarium, and superb ultramodern kitchen downstairs. 2 twin-size bedrooms, nursery room, and lovely tile bath upstairs; very liberal closet space. A really beautiful and usable recreation room with bar and full bath in basement; gas h.-w. h.; lovely landscaped and completely planted fenced-in yard with barbecue pit. Expensively and tastefully decorated throughout. Make this home a MUST for quick inspection today.

Directions: Out Rhode Island Ave. N.E. to 18th St. N.E. right about two blocks to open sign.

CAPITAL VIEW REALTY CO.
Realtors—Exclusive Agents
925 New York Ave. N.W. NA. 9797

CHEVY CHASE, D. C.
(2 Blocks East of Conn. Avenue)

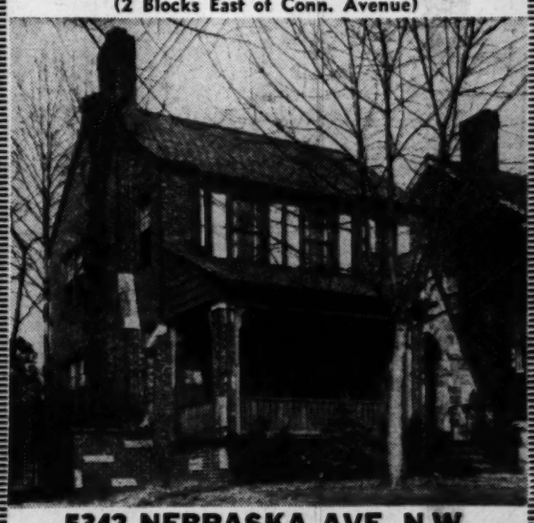

5342 NEBRASKA AVE. N.W.
OPEN TODAY, 1 TO 6 P. M.
Owner Leaving City

See this attractive English brick home in this most sought-after location. Lafayette School, Woodrow Wilson and Alice Deal Schools are in this area. First floor has attractive living room, dining room, breakfast nook and kitchen. Second floor has 3 bedrooms and 2 tile baths. Attic finished as additional bedroom. Large recreation room in basement. 2-car detached garage on deep lot. Close to bus and Conn. Ave. shopping. Priced for immediate sale. Come out early.

Directions: Out Conn. Ave. to Nebraska Ave., right on Nebraska to 5342 and open sign.

F. A. TWEED CO.
Exclusive Agent
5504 Conn. Ave. N.W. EM. 1290

Sell unneeded furniture through Post want ads for useful cash. Call NA. 4200

Store Building Planned

Plans are under way for erection of a store building at 622-25 King st., Alexandria, Va., to be leased to the Lerner Shops.

FHA Insures 22,959 Rentals

The local FHA office announced last night the approval of insured mortgage financing for section 3 of Greenlawn Apartments, 96 units, to be constructed at Knowlbrook dr. and Chillum rd., in Prince Georges County near the District line. They are two and three-story walk-ups.

This brings to 246 the total of veterans multifamily rental housing projects approved by the local FHA office. They provide 22,959 new units, financed with $186,947,500 of FHA-insured mortgages.

Section C of Kirkwood Village Apartments, 143 units, is planned for immediate construction at Ager and Queens Chapel rds., Hyattsville, Md., by Standard Construction Co.

Bungalow With a 'Floating Foundation'

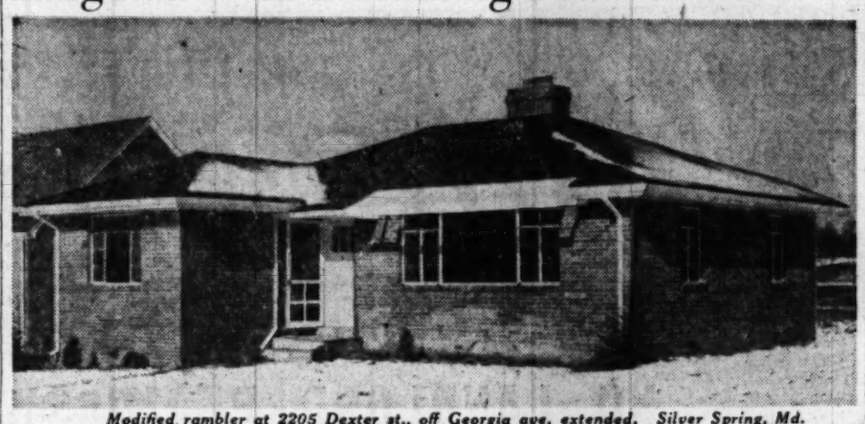

Modified rambler at 2205 Dexter st., off Georgia ave, extended, Silver Spring, Md.

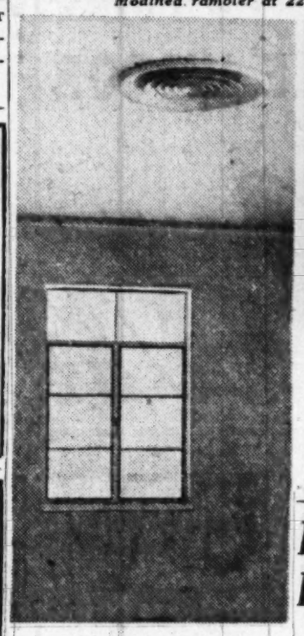

Steel girders, above, show one step in construction of a concrete slab foundation which "floats," supported by cinder block walls. The crawl space between slab and ground permits air circulation, keeps out cold, according to the builder, Glassman Bros. At left is living room ceiling showing anemostat heating outlet, used for years in commercial buildings, now heating homes. Builder plans to erect 27 of the 2-bedroom homes, selling from $14,500 to $15,500 with and without basement

Falls Kill Two During Week

1949 deaths to date..... 16
1948 deaths for same period.. 23
1949 injuries to date.....663
1948 injuries for same period 565

Two persons were killed here and a 3-year-old girl lost an eye last week as a result of accidental falls in the home.

They were among 106 home accidents involving injuries reported by the District Red Cross Accident Prevention Service.

A young woman received second degree burns on her legs and thighs while under a sun lamp and another woman burned her fingers while filling a cigarette lighter.

Steam from a pressure cooker caused burns to a 64-year-old man and a mother dropped hot ashes in the eyes of her 4-year-old child.

A woman caught her hand in a washing machine wringer, a small boy caught his arm in a wringer. A washing machine fell on a child, and an icebox fell on a woman.

A small boy swallowed a bead, requiring bronchoscopy, a 2½-year-old drank the entire contents of bottles of cough medicine and nose drops, and a 3-year-old drank a bottle of dye.

$3,500,000 Refinancing Program at Brentwood

Brentwood Village, 738-unit apartment community at Rhode Island ave. and Brentwood rd. ne., has been refinanced for three and one-half million dollars by Kieb-Pasbjerg, Inc., of Newark, N. J., the firm announced yesterday.

The property is managed by Matthew K. Stevens, Philadelphia builder, who is also president of the corporations owning the Brentwood properties. The development, completed in 1943, is one of the largest in the District, comprised of 36 buildings and covering 20 acres.

Rich Iron Ore Deposits Traced In Minnesota by Air Magnets

Minneapolis (U.P.).—Airborne magnets may have found buried treasure to restore Minnesota's fading claim to be the richest iron ore producing area in the world.

First fruits of a treasure hunt carried out by flying geologists of the United States and Minnesota geological surveys show a 70-mile belt of "abnormal magnetic attraction" across two northern Minnesota counties.

Dwindling high-grade ore stocks of the rich Mesabi, Cuyuna and Vermilion ranges to the East make the discovery highly important to the Nation. Rich deposits of the three ranges will be gone in less than 20 years, mining engineers estimate.

Planes flying at 1000 feet, dangling long cables with magnetometers or "doodlebugs" attached, were used to discover the belt. The doodlebugs picked up changes in the earth's magnetism. Areas of high and low magnetic attraction traced out by the instrument indicated iron.

Sure Iron Is There

"The great linear extension of this belt, which varies in width from 3 to 10 miles and lies across Hubbard and Cass Counties, is practically an assurance that there is an iron formation there," said Dr. G. M. Schwartz, director of the Minnesota survey and geology professor at the University of Minnesota.

Schwartz said it could not yet be determined whether high-grade ore in commercial quantities lies in the vast formation. He said Minnesota iron deposits rest in great formations "like plums in a pudding."

"We won't know until we've done a lot more work on the ground," Schwartz said, "whether we are going to find any plums in this big pudding.

"We do know from previous ground surveys that this belt is probably an extension of the Vermilion range."

The geologist explained that magnetic work was necessary to penetrate the thick glacial drift lying over iron formations. Otherwise, he said, very slow ground work, including drilling through 100 to 330 feet of the drift, would have been required, consuming many years' time.

Areas of low attraction, Schwartz said, probably are the "plums" of very rich ore. There, iron has dissolved out of the highly magnetic "mother" rock and lost magnetic properties through oxidizing.

Doodlebugging has only started over the vast areas that may bear ore. All or parts of 23 counties, an expanse of 24,000 miles, still is to be surveyed by the airborne technique which embraces all the work and expense needed in about 95 per cent of the area.

That is important, Schwartz said. In 1942, he spent the entire summer making a magnetic survey by automobile of an area that could have been covered by the flying doodlebugs in 2½ hours.

To Expand Apartments

Expansion of Dominion Gardens Apartments on Old Glebe rd., Alexandria, is planned by F. Baldi, owner and builder. Five apartment buildings, with 200 units, are scheduled for erection this year.

Potomac Rose Society To Hear Dr. Stewart

The Potomac Rose Society will meet at 8 p. m. in the Auditorium of the National Museum, 10th st. and Constitution ave. nw., to hear Dr. Neil Stewart, Department of Agriculture official, talk on "Ornamental Horticulture in England." He will show Kodochrome slides illustrating his talk.

Three miniature rose bushes will be awarded as door prizes. The public is invited.

OPEN TODAY
11 to 5
AMERICAN UNIVERSITY PARK—$13,950
4421 Alton Pl. N.W.
Detached 2-story home, sturdily built of stucco over metal lath, in a very convenient location near bus and schools. 7 rooms, slate roof, oil heat. Needs some redecorating but is an exceptional value.
TO REACH: Out Mass. Ave. to 46th Street, right to Alton Place, right to 4421.
C. Allen SHERWIN Incorporated REALTORS
4221 Wisconsin Ave. N. W.
EMerson 4450

Brightwood
200 Tuckerman St. N.W.
Open Today, 1 to 6 P.M.
First time offered. An extremely beautiful detached brick home well located in one of the highest sections of the city. Colonial in design, the home features attractive center-hall arrangement with living room and screened porch, dining room, master bedroom with private bath, 2 additional bedrooms with tile bath, completely finished 3rd floor, recreation room in basement, 2-car detached garage. Very expensive wall-to-wall carpet and recently installed custom-made draperies are included in an extremely modest sale price.
$22,950
Only $5,000 Cash Required
LEGUM & GERBER REALTY CO.
Exclusive Agent
2637 Conn. Ave. AD. 7800

GLOVER PARK
3803 W ST. N.W.
Open Sunday, 1 to 4 P. M.
Gruver-built 6-room brick home. Full basement, tile bath, large front and 2 rear porches (screened), oil hot-water heat, refrigerator, table-top gas range, garage.
Take Glover Park bus to 36th st., or drive west on Calvert to 39th st., south to 3803 W st. Ideal section, close to bus, school, park, etc. Terms arranged. Possession with deed. Call sales department, office of
GEORGE I. BORGER
EXCLUSIVE AGENT
643 Indiana Ave.
NA. 0350. Eves., OR. 8673 or WO. 7649

TO SETTLE AN ESTATE
1714 Irving St. N.W.
3 bedrooms, 2 baths, sleeping porch, oil heat. Row brick. Must be sold. Price reduced. Inspection by appointment only.
NATIONAL METROPOLITAN BANK
TRUST DEPT.—REAL ESTATE
ST. 1308 613—15th St. N.W.

Real Estate Salesman
Old established real estate firm wishes experienced salesman or saleswoman. Opportunity to make more than the established rate of commission. Complete cooperation given. Replies treated confidentially. Our sales force have been informed of this advertisement.
Box M-529, Washington Post

WHAT IS SO RARE
As this house, and soon?
Attractive small brick house in convenient N.W. 6 rooms, finest materials, excellent condition, 8 years old; offered by owner leaving city.
Semi-detached, with unusual screened porch, blinds, full basement laundry-playroom, including Bendix. Automatic gas heat, lifetime slate roof, fully equipped kitchen, combination storm screens, hardwood floors.
Across from good school, 1 block from MacArthur Blvd. bus, shopping. Efficient living for small family. Low upkeep. $14,950, substantial part cash.
WOodley 4925

ONLY 4 LEFT
WITH GI FINANCING
at 4%
6-Room Colonial Brick Homes
$15,400 & $16,500
Sample Home
6152 11th Rd. N.
Open Daily
Larger 2-bath homes with floored attic and built-in garage.
$19,500 & $19,800
Directions: Go out Wilson Blvd. to Clarendon Circle, take Washington Blvd. to McKinley Rd., turn left to Four-Mile Run Bridge, turn right into Madison Manor Development.
F. E. Westenberger
Arlington, Va.
OX. 1793, CH. 8420

CHEVY CHASE, D.C.
This detached pre-war brick home on a corner lot offers three bedrooms and two baths, 2 porches, finished attic, full basement, built-in garage, gas hot-air heat, spacious living room and dining room. Also large dinette and kitchen.
1st Trust $20,000
Down Payment 5,000
Total Price $25,000
Shown by Appointment Only
Call DI. 0222, Sunday and after 7 P. M., weekdays, Rockville 2978 or WO. 7309
WALKER & DUNLOP
REALTORS

BETHESDA, MD.
5705 WYNGATE DR.
Wyngate Subdivision
$11,950—$1,950 Down
Balance Like Rent
Open Daily & Sunday
Newly Decorated—Vacant
Built 1942
Two bedrooms, living room, enclosed porch, modern combination kitchen and dinette. New 8-ft. refrigerator, tile bath, large attic could be made into bedroom. Basement, gas a.-c. heat, aluminum storm windows and Venetian blinds. Lot 60x140. One block to transportation, two blocks to school, six blocks to new medical center.
To reach: Out Wis. Ave. to Bank, left on Old Georgetown Rd. approx. 2 miles, left on Wyngate Dr. 1 block to open sign.
GEO. W. ROBERTSON
Realtor
8101 Wis. Ave., WI. 8267

"HOME BUYERS LOOK"
Open Today, 1 to 5
1376 Underwood St. N.W.
First floor: Center entrance, large living room with fireplace and doors opening in rear to large screened porch; large dining room, fully equipped kitchen and first floor powder room.
Second floor: Three large bedrooms and 2 colored tile baths. Gas heat.
Price $22,500
426 Turner St., Chevy Chase, Md.
Out Conn. Ave. to Shepherd St., right to Brookville Road, right to Turner. First floor: Living room with fireplace and side screened porch, dining room and complete modern kitchen.
Second floor: Two large twin-size bedrooms and bath, plus large finished room in attic. Built-in garage and gas heat.
Price $16,750
1st Trust $8,500
5033 12th St. N.E.
First floor: Immensely large living room, dining room and fully equipped kitchen.
Second floor: Three large bedrooms and colored tile bath. Large dry basement ideal for recreation room. Gas a.-c. heat.
Price $14,950
1st Trust $11,350 4%
LOUIS RUDDEN
1424 K St. N.W. EX. 5707

GEORGETOWN
1608 32nd Street N.W.
Especially well adapted for two-floor living. Four bedrooms and two baths on second floor. Dining room, living room, small den, kitchen, and lavatory on first floor. House includes servant's room and bath, laundry chute, excellent storage room. Attractive garden-terrace.
Price, $38,000
Open Today, 2 to 5 P. M.
Fitch, Fox and Brown
Exclusive Brokers
921 17th Street N.W. NA. 0301

CHEVY CHASE, D.C.
6209 Nebraska Avenue
In a woodland setting, opposite a magnificent 10-acre estate, this handsome brick Colonial, less than 1 year old, is for you if you want a really large living room with picture window, fireplace and bookshelves. Exceptionally fine kitchen, with extra cabinets, garbage disposall, breakfast nook, etc.; bay window in dining room; powder room; 3 bedrooms and 2 colorful tile baths, glass-inclosed shower; room-cooling unit in master bedroom; side porch affords lovely view; 70-ft. frontage; garage will take long car. Lafayette School area.
Open Today, 1 to 6
Directions: Go out Conn. Ave. to Nebraska, right to house; or go across Military Rd. to Nebraska.
F. A. TWEED COMPANY
5504 Conn. Ave. N.W. EM. 1290
For Action, List Your Home With Us

Templeton Manor Apartments
5400 Block Edmonston Road
East Riverdale, Md.
Announcing Opening of Second Group
Garden Type Apartments
Ready for occupancy beginning in February
A few almost immediately
4-Room Unit—$86.50
4½-Room Unit—$92.50
5-Room Unit—$96.50
Utilities Included
Out Bladensburg Rd. to Peace Cross, bear right on Annapolis Rd. (Rte. No. 50), left on Edmonston Rd., about 1 mile to property.
COLONIAL Investment Co.
Real Estate
815-817 9th Street N.W. RE. 6650

Chevy Chase, D. C.
3806 Kanawha St. N.W.
Located in an established residential area of fine homes on a lovely wooded lot with 75-ft. frontage. Center-hall plan, large living room with fireplace, dining room, kitchen and breakfast room, four bedrooms, 2½ baths, hot-water gas heat, hardwood floors throughout, delightful screened porch and a detached garage. Most convenient to Connecticut Ave., bus and stores. Schools nearby. Reduced to $22,500.
Directions: Out Connecticut to Kanawha, left to home.
Open 2 to 5, Saturday and Sunday
804 17th St. STORY & Co. ME. 4100 Eves., OR. 2845
MR. WALKERMAN

First Time Offered
New Colonial Home
Ridgewood Village
Chevy Chase, Md.
7511 Bybrook Drive
Open Today, 1 'til Dark
This distinctive colonial home of center-hall design is situated on a beautifully landscaped lot with 100 ft. frontage in one of the finest and most exclusive sections of Chevy Chase, Md., bordering Rock Creek Park. Surrounded by beautiful homes, this residence is an unusual offering for the family seeking a real lifetime home. Contains reception hall, living room 25x13 with fireplace, dining room 14x14, paneled den, powder room, and very attractive kitchen complete with garbage disposal and dishwasher. The second floor contains master bedroom with bath, 2 other large bedrooms and bath. Stairway to attic, basement with laundry facilities, lavatory and gas a.-c. heat. Rear screened living porch. Detached brick garage. Other features include Venetians blinds, copper pipes, copper gutters and downspouts, beautiful hardware and electrical fixtures. Price $29,950.
To reach: Out Conn. Ave. to Western Ave., right on Western Ave. at Chevy Chase Circle to Greenvale St. left on Greenvale to Bybrook, right to open sign and home.
Edw. C. Holmead REALTOR
9100 Ga. Ave. SHep. 6200

NEW COLONIAL HOMES
Tara, Va.
1875 No. Patrick Henry Dr.
OPEN SUNDAY, 11 TO 5
A group of 4 beautiful homes (one with 4 bedrooms) situated in one of Virginia's best subdivisions surrounded by homes of similar character. Center-hall plan, large living room with fireplace, screened porch, dining room, fully equipped kitchen, powder room and den on first floor. The 2nd floor has 3 and 4 bedrooms and 2 full baths. Storage attic. Full basement with automatic AC heat, built-in garage. Wooded lots. Prices range from $26,000 to $27,900. Excellent terms. See Mr. Boswell on premises for further details or phone OV. 3250.
To Reach: Over Key Bridge, bear right on Lee Hwy. 3.8 miles to Illinois St., left on Illinois St. 6 blocks to N. Patrick Henry Drive and Homes.
BOSS AND PHELPS, INC.
1417 K St. N.W. NAtional 9300

LOVELY BRICK CAPE COD
OPEN SUNDAY, 1:00 to 5:00 P.M.
112 W. Franklin St.
Charming view, with Capitol and Washington Monument in the distance, convenient to Belle Haven Golf Course, also to Fort Belvoir. Beautiful lot 85x300. Large living room with fireplace, fine dining room, excellent kitchen, large screened side porch. 2 good bedrooms on second floor. Full basement with outside entrance. Oil heat with hot-water radiation. Detached 2-car garage. Transportation ½ block, schools, churches and shopping center 5 blocks.
To Reach: Out U. S. No. 1 past Penn-Daw Hotel, about 2 blocks to West Franklin Street, right on West Franklin Street to our open sign and house.
J. WESLEY BUCHANAN
Exclusively
1501 Columbia Pike CH. 1341, OW. 3007

IN BEAUTIFUL CLARENFORD
Arlington's Best Buy
1417 NO. VERNON ST.
Open Today, 1 to 5 P. M.
A Home of Distinction this charming English Colonial home has a large sized living room, fireplace and two bedrooms. Full size dining room, equipped kitchen. Hollywood bath. Screened back porch, full basement with bar. Copper plumbing—ample closet space—detached garage. Located on a large wooded lot. This is an extra good value in pre-war construction. Close to shopping center, bus service, schools and churches.
Price $16,500 — Excellent Terms
To Reach: Out Washington Blvd., turn right on North Vernon Street to 1417 and our open sign.
HAL HUGHES
GLebe 3687

DON'T BE TOO LATE—
27 Sold Tells the Story
$15,950—SMALL CASH—$12,500 4% 1st Trust
FACING GOVT. PARK
- 2 Complete Apartments
- Rear Entrances
- Full Basements
- Tile Baths
- Large Rooms
- Equipped Kitchens
- Private Front Entrances
- Living Insurance

400 BLOCK VALLEY AVE. S.E.
OPEN DAILY AND SUNDAY
To Reach: Out Nichols Ave. to S. Capitol St. and Atlantic Ave., left to Valley Ave.
FREDERICK W. BERENS
1528 "K" Street N.W. Sales, Inc. NAtional 9141

EASTPINES—LESS THAN RENT
Think of it! You can own your own home in Eastpines for less than rent. Average rent for a new two bedroom apartment is $95.00. In Eastpines your total monthly outlay including purchase, taxes, heat, hot water, light, refuse removal, etc., is approximately $90.00. Think of the advantage you give your family through home ownership. All homes built under FHA supervision. All loans at 4 per cent. Homes priced from $9,250 to $11,450—$750 to $1,750 down. $250 deposit on contract, for settlement charges.
New Type 1949 Model Home Open Until Dark
Eastpines is 23 minutes drive from downtown.
DIRECTIONS: Out Bladensburg Rd. to Peace Cross, right on Annapolis Rd. to second traffic light, left 1½ miles to first traffic light, right on Riverdale Rd. one mile to 66th Avenue.
STANDARD PROPERTIES, INC.
NA. 5573 Real Estate Development—Design—Construction UNion 1425

Top-Notch Values at LACY'S

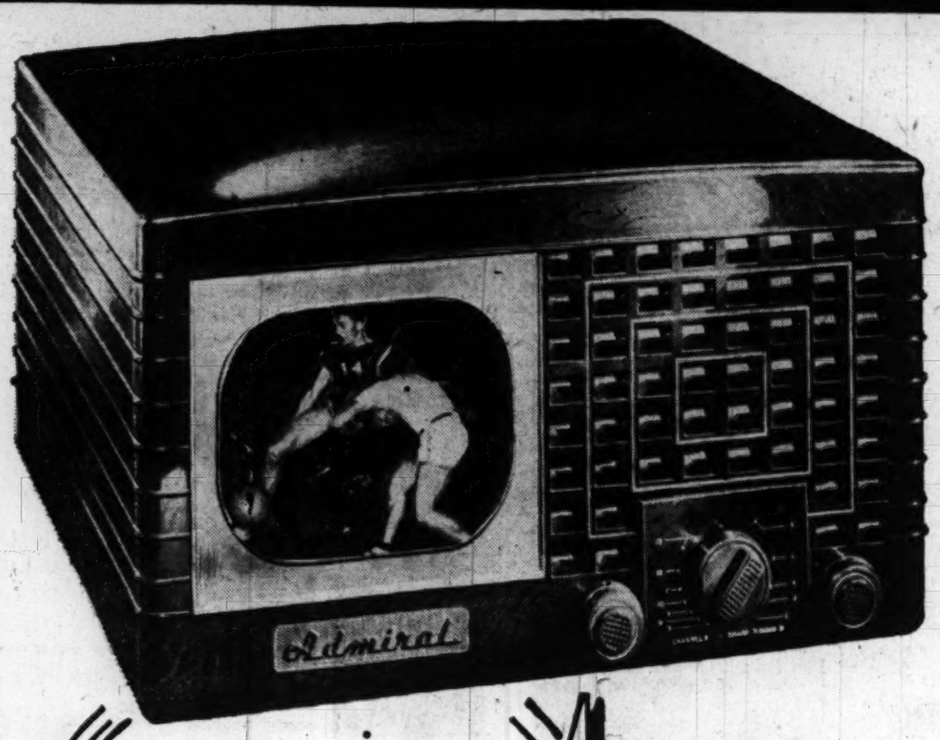

NO LANDLORD PERMISSION or INSTALLATION WITH PORTABLE INDOOR TELEVISION ANTENNA

Admiral TELEVISION

Plan to have television in your house tomorrow. It's as simple as that with 7-inch tube (26-square-inch) Admiral television and the new portable indoor antenna. The antenna eliminates the installation charge. Here is superb television on the simplest of terms . . . at the most attractive price imaginable. Come, see this compact . . . complete . . . table model Admiral television at Lacy's tomorrow. All 3 neighborhood stores are open until 9 P. M. for your convenience.

179.95

Plus tax, $1.35 . . . No Installation Charge
One year service, if desired, available at Lacy's

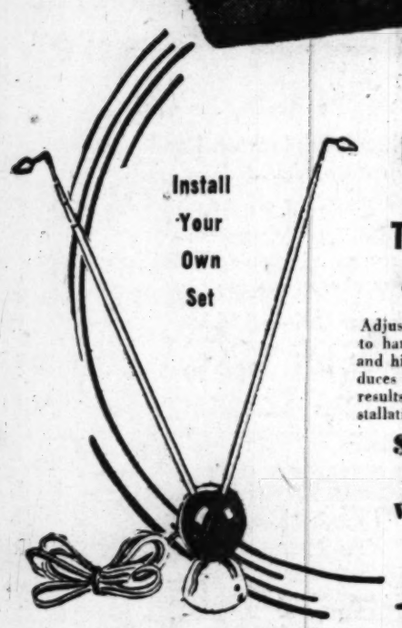

Install Your Own Set

Portable Indoor Television Antenna

Adjust it yourself! Easy to handle, inconspicuous and highly effective. Produces excellent picture results and eliminates installation expense.

$4.95

Was $6.95

- **Take it home.**
- **Install it yourself, in only 5 minutes.**
- **Guaranteed reception**

Save $30 at LACY'S

GENERAL ELECTRIC WASHER AND IRONER

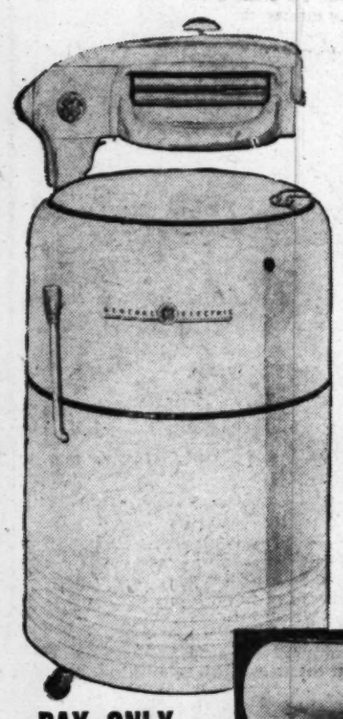

$169.90 Value

Both For

139.90

PAY ONLY $2 per week at LACY'S after down payment

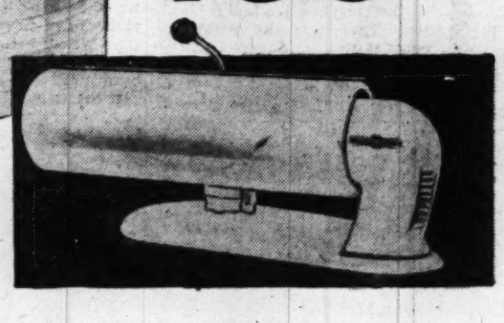

WRINGER WASHER complete with pump

Gentle, thorough G. E. Activator Triple-Action soaks, flexes and rubs all types of clothes. Adjustable wringer with pressure-release bar directly above rolls. Powerful pump empties tub in approximately 2 minutes. Mounted on four smooth-rolling casters.

PORTABLE IRONER with one-lever control

Iron faster . . . more easily . . . more comfortably when seated before this G.E. Portable Ironer. Just one convenient lever controls stopping, starting and pressing. Thermostat regulates the heat for every fabric. Shirts iron as easily as flat pieces.

$2 Down Delivers Either Cleaner . . . only $1.25 per week

GENERAL ELECTRIC UPRIGHT or TANK CLEANER

$2 Down
$1.25 Week

TAKE YOUR CHOICE 39.95

Mail and Phone Orders Accepted

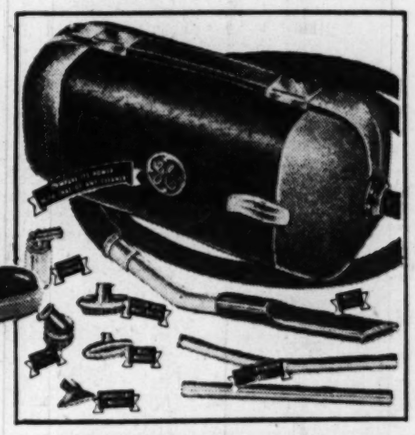

Call MEtropolitan 5210 for Free Home Demonstration

Thorough, Fast '49 G-E Upright Cleaner

Just released! 1949 upright cleaner at an unbelievably low price at Lacy's—lower than 1939 prices. Built with tufted, motor-driven brush. Automatic nozzle adjustment, all-around rubber bumper. Finger-tip switch, toe-tilt lock, dust trap and long, heavy-duty cord. Lightweight, streamlined.

Compact, Powerful G-E Tank-type Cleaner

Complete with six attachments for every cleaning operation. Slips over shoulder, lightweight! So easy to handle and store. For rugs, walls, ceilings, furniture . . . it gets into corners and niches no other cleaning method can reach. Spray moth preventive, slide it under furniture and easily reach high places.

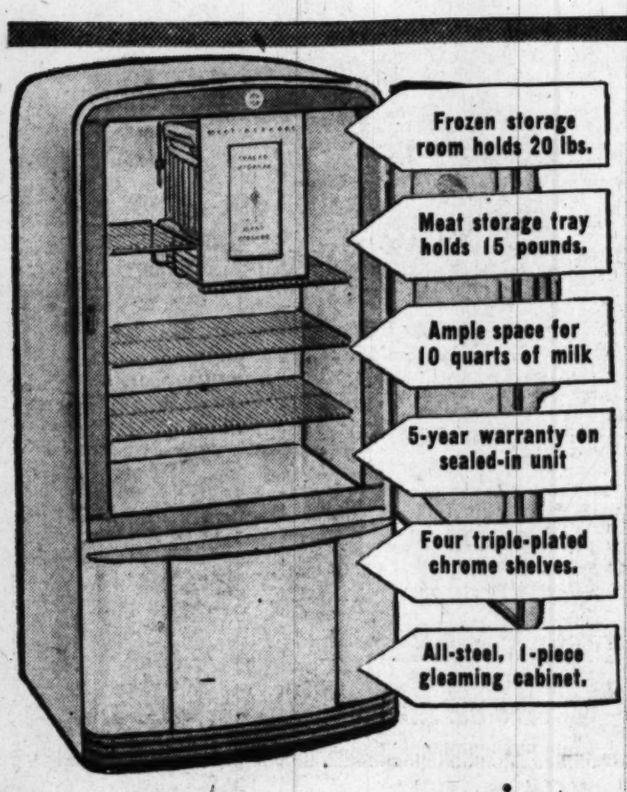

Reg. $219.95

Westinghouse Large 7-Cu.-Ft. REFRIGERATOR

$2 Per Week After Down Payment

199.95

A refrigerator you know and prefer—a brand-new 1948 Westinghouse. With famous Plenty-Plus features, family-size capacity . . . at a price sensationally low. Designed to accommodate larger quantities of all food means fewer market trips, perfect storage for all types of perishable and adequate room for bulky items a family needs. With a fully-warranted, sealed-with-a-life-time-oil-supply mechanism—the Westinghouse at only $199.95.

Lacy's

- **8th and E Streets N.W.**
  Open 9:30 to 6 — *ME. 5210*
- **Georgia and New Hampshire Aves.**
  Open 9:30 to 9 — *TAylor 4627*
- **1239 Good Hope Road S.E.**
  Open 9:30 to 9 — *LIncoln 9475*
- **3100 North Washington Boulevard**
  Clarendon (Arlington), Va. — *Open 9:30 to 9* — *OWen 7400*

The Washington Post

WASHINGTON: SUNDAY, FEBRUARY 13, 1949

We Can Learn From Theaters Of Other Lands

By Richard L. Coe

SIMPLY BECAUSE OTHER nations, great and small, have what are called National Theaters is no particular reason why we should have one in the United States. But we have much to learn from these ventures of other lands.

How these theaters arose in other countries varies greatly. From Peru, Britain, France, Sweden, Czechoslovakia, the Soviet, way over to Egypt, the birth of governmental interest in promoting a national culture has followed no strict pattern. Each nation has worked out the matter according to its own particular demands.

The Peruvians, for instance, are newcomers to the National Theater status. Several years ago their Congress financed a theater and dramatic school by requiring every movie house and sports center to devote the value of one seat (bull rings giving the equivalent of a "seat in the shade") for each performance to support a theater in Lima whose company would tour the provinces. Our O'Neill is popular down there, prizes are given by the organization to stimulate playwrighting and while the theater is only in its infancy, the beginnings have been made in the land of the Incas.

British Reversal

THE BRITISH surge toward a National Theater in the past few years has been an astonishing wave, after generations of apathy. Indeed the reawakening to the pleasures and stimulus of all the lively arts has been one of the few heartening aspects on the world horizon.

This British renaissance resulted directly from the war, during which, to comfort a battered people, the government promoted what became known as CEMA, the Council for the Encouragement of Music and the Arts. This sent dramatic, opera and ballet companies from Land's End to John o' Groats.

Sparked by that financial wizard, the late Lord Keynes, this became the British Arts Council, which united the Old Vic with the Shakespeare Memorial National Theater Committee. Public support of the Old Vic's and other organization's tours has been so wholehearted that there have been no losses for the government to underwrite. The Arts Council works under the Treasury and last month one further stride forward was made when four million dollars was voted to increase the council's work.

That it has taken so long to evolve a National Theater in Britain is but one of the anomalies of the case. After the Restoration brought back the theater to Britain in 1660, it might have been expected that the court would sponsor such a movement as was then current in the France Charles II had only just left. Theaters did require a liscence ("patent") from the crown, a right to play that brought endless bickering to the world David Garrick knew, but the houses were privately run and it took a Second World War to bring fruition to the project leaders had been seeking several generations.

French Theater

THE FRENCH GROWTH came in quite another manner. Francis I, of the sixteenth century, gave subsidies to the arts and artists of his day and the fourteenth Louis had his state company.

The Comedie Francaise rose shortly after Moliere's death in 1673 and has remained to be one of the few stable factors of the Fourth Republic. Reorganized several times, it is now under jurisdiction of the Administration of Fine Arts of the Ministry of Public Instruction. Long devoted purely to the classics, the Comedie lately has gone into more modern fields, as have its sister State theaters, the Odeon, the Theater of the Republic and the Popular Theater. (France also has two opera groups, the Opera and the Opera Comique.)

Apart from its national and international tours, the French National Theater has a noteworthy lesson for American actors. You may have noticed in French film credits, the line "Societaire of the Comedie Francaise." This means that the player has the honor of being a member of the National Theater; other actors may make five times his salary in the purlieus of the Champs Elysee, but they are not permitted to make that honest boast.

Swedish Founded in 1788

SWEDEN'S National Theater was founded in 1788 and while on a more modest scale than France, it was under considerable French influence until, with the rise of August Strindberg (who has had such a great influence on O'Neill), a national lottery was organized to raise funds for a splendid new home opened in 1907. (Why not a Mrs. Hush contest to raise money for our National Theater?)

From this Stockholm center, aided by government grants, the Swedish National Theater has sent out touring plays and opened a dramatic academy, attended by such embryonic stars as Greta Garbo, Ingrid Bergman and Viveca Lindfors. Touring companies from the capital now go out to places that would be devoid of the lively art.

The birth of the Czechoslovakian theater is a different story. So long part of the Austro-Hungarian empire, Czech patriots formed their own theater even before they achieved an autonomous state. The National Theater in Prague was one of the glories of middle Europe before 1939, playing as many as 450 performances a year. Generally restricted to Prague these days, its companies still tour many of the municipally-owned theaters of the country.

The story of the Soviet theater is so vast it would take books to relate. So important is this medium deemed that the enormous USSR has at least 850 state theaters,

See COE, Page 2, Column 1

Variety Requires It

Why Your Orchestra Needs 85 Musicians

By Paul Hume

WHY does a symphony orchestra have to be so large?

That question is sometimes asked, especially in these days of raising money for the National Symphony Orchestra's new season.

By "so large" the inquirer refers, in Washington at any rate, to an orchestra of 85 players. The average orchestra today numbers from 80 to 110 players.

The largest orchestras in our country (Boston, Philadelphia and New York) have active memberships of 110 players. Not all of these men play in every composition programmed, nor do they play all the time. Such matters are left to the taste and style of writing of the composer.

Eighty-five players is about as small an orchestra as it is practicable to employ for a full length season if audiences are to be offered sufficient variety in repertoire. The National Symphony Orchestra is divided as follows: 30 violins (first and second), 9 violas, 9 cellos, 8 double basses, 1 harp, 3 flutes, 1 piccolo, 3 oboes (1 interchangeable with English horn), 3 clarinets, 3 bassoons, 5 French horns, 3 trumpets, 3 trombones, 1 tuba, 4 percussion players, 3 piano, celeste, organ players (on call).

Forces Flexible

WHEN an orchestra plays Haydn, Mozart, Handel or Bach, it often reduces its forces to the number of players in use at the time of these composers. Thus several weeks ago, in accompanying Dame Myra Hess in a Mozart piano concerto, the orchestra's strings were reduced from 56 to 40. Actually, 40 was too large a body of strings for the composition in question, and many more than Mozart dreamed of when he wrote the concerto in 1777.

But the bulk of today's orchestral repertoire, whether wisely or not, is made up of music from the nineteenth and twentieth centuries. And this music, conceived in

See HUME, Page 3, Column 1

Gable Takes It Sternly in Air Story

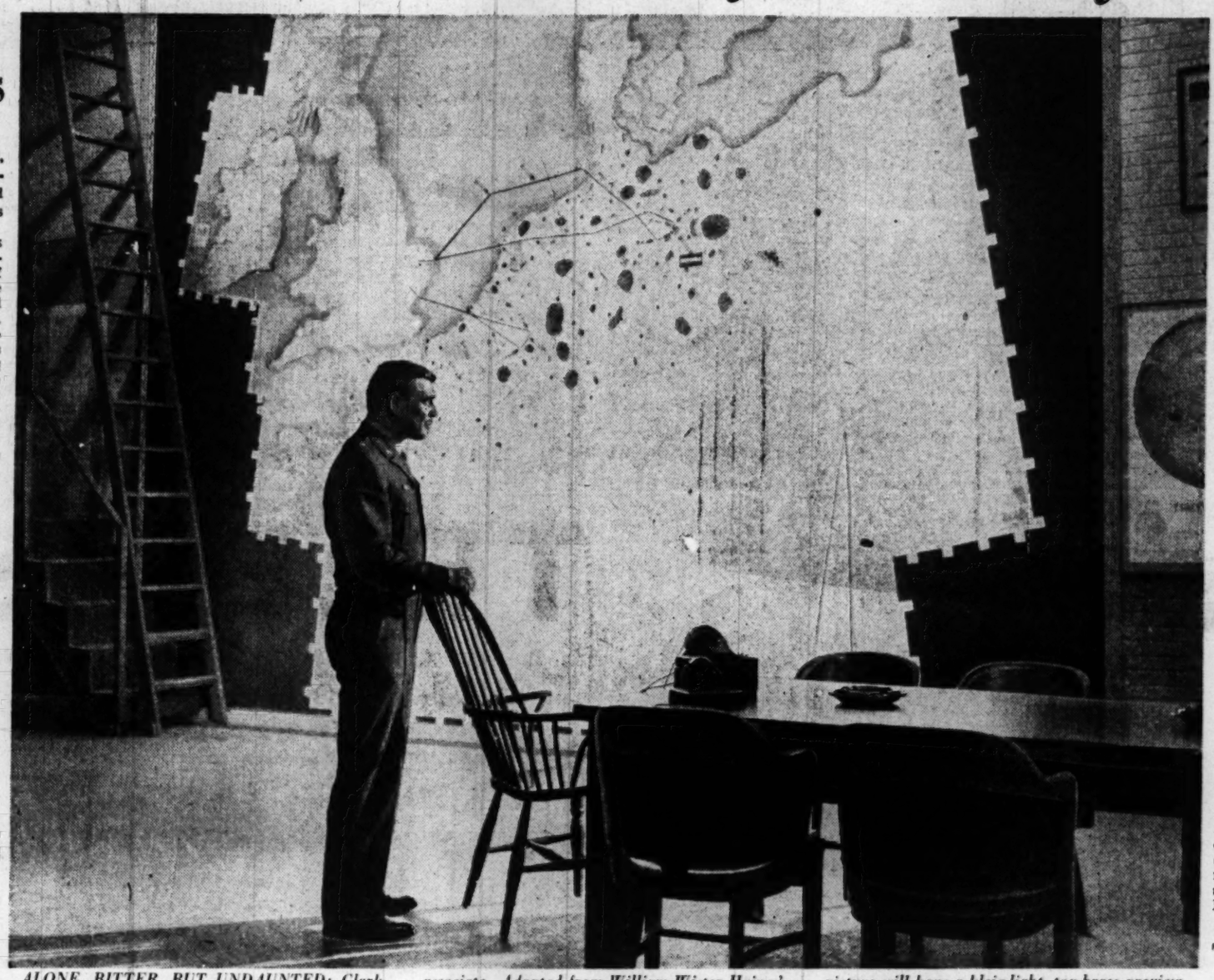

ALONE, BITTER, BUT UNDAUNTED: Clark Gable as Brig. Gen. "Casey" Dennis in "Command Decision," retreats to his map room after learning of the death in action of his closest associate. Adapted from William Wister Haines' stirring book and play, the film also stars Walter Pidgeon, Van Johnson, Brian Donlevy, Charles Bickford, Edward Arnold and John Hodiak. The picture will have a kleig-light, top-brass preview Wednesday night at the Palace and open a run the following day at the Capitol. The Air Force Association is awarding the film a citation

Broadway Maxim

A Good Play Will Always Triumph

By Mark Barron

NEW YORK, Feb. 12 (AP).—One of the first rules of the drama is that "virtue always triumphs." That is, in most cases.

Likewise, one of the practical rules of Broadway show business is that a good play will triumph despite hard words, doubts, rude whispers and process servers which may descend upon it.

Such a triumph has come to "The Madwoman of Chaillot," that zany French drama of mad gayety. It arrived on the Rialto about Christmas time to a welcome which made it doubtful that it would remain with us for more than a fortnight or two.

In its second week, which was New Year's week, it registered a scanty $12,000 in the box office. It needs a minimum of $15,000 to keep the curtain rising.

By January 10 the playgoers who had seen the play began talking to their friends about its merits, and receipts jumped to a profitable $19,800. Today the play is a sell-out and is grossing $23,000 a week, a gross profit of $8000 a week.

Discerning and professional playgoers such as Katharine Cornell, Greta Garbo and Noel Coward have returned to see "The Madwoman of Chaillot" two and three times.

Never Saw It

IT IS one of the tragic aftermaths of World War II that the author of this play, Jean Giraudoux, did not live long enough to see it. He never even saw the play produced on a stage before he died in February, 1944.

Giraudoux was quite a distinguished man, one who understood sympathetically the humanities of present day civilization. In "The Madwoman of of Chaillot" he is fluent in his humorous comment upon the bad manners and evil ambitions of many of the most distinguished citizens of the so-called "civilized world."

M. Giraudoux's play, in essence, is a simple story. It is pure and beautiful fantasy and has no more plot than the fact that the Countess Aurelia, the Madwoman, reasons that the way to cure the ills of the world is to get rid of the "big people" who are doing harm to the "little people."

She wants to exterminate the bankers, the diplomats, the tax collectors, the lawyers and all other such officials who made living a nuisance. She wants the rag pickers, the poets, the beggars, the people with-nothing-to-do to survive and enjoy their brief span of life.

So, by luring the "big people," the greedy ones, with a tantalizing story of a wealth of oil in the earth beneath the Paris sewer where she lives, she per-

See BARRON, Page 2, Col. 3

Gross: $170,000,000

Youth Film Sets New Money Mark

By Ralph Dighton

HOLLYWOOD, Feb. 12 (AP).—"Seeds of Destiny," the Army-made film which won an Academy Award in 1946, has quietly emerged as the champion money-winner of all time.

In the three years of its existence—without ever being shown in a public theater—"Seeds of Destiny" has "grossed" more than 170 million dollars, according to David Miller, the man who made it.

"Gone With The Wind," top money-maker of all commercial films, has grossed a mere 40 million dollars.

The average "A" picture is lucky to gross 4 million dollars.

LaGuardia Wept

YOU may not have seen "Seeds of Destiny." You may never see it. But, to judge from typical reactions, if you ever saw it once you'd want to see it again.

The late Fiorella H. LaGuardia, then director general of the United Nations Relief and Rehabilitation Administration, wept during the first White House showing of the film. Later he wrote Miller:

"Americans need to see this picture. It will be a tragedy if it is not shown in every moving picture theater in this country."

The 170 million dollars "Seeds of Destiny" has grossed to date is in the form of donations to children's welfare funds. Interested organizations buy or rent prints of the film to show to selected audiences. At the end of the showing spectators are asked to contribute. The impact of the film may be judged from this fact:

The estimated 11 million people who have seen the movie to date have donated an average of $15 apiece. That's pretty close to $1 a minute for the privilege of looking at a 19-minute movie.

Starved and Orphaned

WHAT is it about? "Seeds of Destiny" is about children—the children of Europe and Asia who have been starved, burned, orphaned, crippled by war.

But it is not just an "atrocity picture," Miller, an exceptionally clever young Hollywood direc-

Dave Miller . . . he photographed tribulation and sorrow.

tor, had an idea that the children of war are more than children—they are the seeds of destiny.

"I wanted to drive home the idea that among the children who survive the horrors of modern war there may be planted the seeds of future Hitlers, Mussolinis and Tojos," says Miller. "Unless we show these children that the world does

See SEEDS, Page 3, Column 2

'A Little Bird Told Me'

Corn Gave Evelyn Juke Jackpot

By William J. Conway

CHICAGO, Feb. 12 (AP).—Evelyn Knight switched to corn, and the juke box trade is eating it up.

The blonde singer changed from one type of song to another in no more time than it takes to change a hair-do.

She was in New York one day last fall when she got a call from Jack Kapp, head man of a record

Evelyn Knight . . . "A Little Bird" made her famous

firm. The conversation, as she recalls it, went like this:

"How long are you going to be in town?" he asked.

"I'm leaving tomorrow."

"Be in the studio bright and early to record."

"Record what?"

"I'll tell you when you get here."

The next day Miss Knight had her first look at "A Little Bird Told Me." She gave it a quick look, sang it and left to keep an engagement in Boston.

"I never had done that kind of tune before," Miss Knight says. "It was a complete switch. It was pure corn. Kapp thought it would go great guns. I didn't."

She was wrong. By the middle of January, about 1,250,000 records had been sold.

"Now trying for 1,500,000," Kapp wired recently. If it keeps going, he added, "it should top sales on any record made by a female vocalist."

Miss Knight made another switch early in her career. She started as a soprano in the young peoples' choir in a Reedville, Va., church. The market for sopranos wasn't so good. So she became, as she puts it, a "ditty singer."

She sang on the radio and in a cocktail lounge in Washington from 1939 to 1944. She spent a year in a New York night club billed as "The Lass With the Delicate Air." She appeared in other clubs and on network radio shows and made records.

The switch in her style and fortunes brought her a flood of offers and a contract to start a network television show March 6.

No Doubt of It

Gee Gee's The Biggest Thing in TV

By John Crosby

NEW YORK, Feb. 12 (NYHT).—Bill Johnston, a member of the distinguished Johnston family of promoters, who is accused of reviving wrestling at Madison Square Garden, issued a pronouncement the other day that may strike grief into the hearts of thousands of television viewers along the eastern seaboard. Then again it may not.

Johnston declared: "I think that television has helped wrestling and the majority of wrestling shows should be televised. But, having seen Gorgeous George in many of his matches, after careful consideration, I have come to the conclusion that the only way a man of Gorgeous George's tremendous magnetic personality can be appreciated by the fans is to see him in person. Thereafter the wrestling bouts at Madison Square Garden February 22 will not be televised."

After a bit more careful consideration, weighing his words more zealously than the language quite deserves, Mr. Johnston added that he would be doing an injustice to Gorgeous George to bring him into thousands of homes "where his true personality would not be felt."

The Other Half

AFTER a little careful consideration of my own—you'd be surprised how many angles there are—I'm forced to conclude Johnston has told only half the story. Frankly, Mr. Johnston, I've never been exposed to Gee Gee's tremendous magnetic personality in the flesh. When I reached the West Coast in January I was immediately informed I couldn't conceivable depart without seeing Gee Gee on television. So I saw him. On television.

Consequently, I'm not equipped to say whether the full, rich fragrance of Gee Gee's personality is seriously diminished by television. All I know is that an awful lot of it comes across electronically. Enough for me, at any rate. I'm a man of rather delicate sensibilities and even five years of Army life hasn't prepared me for any more of Gorgeous George than I can see on a 7-inch screen.

What little I saw of that tremendous magnetic personality I certainly appreciated, if that's the word for it, but how much would you say I missed? How much of his personality is dissipated by transmission? Eighty per cent? The very thought is enough to scare me out of the vicinity of Madison Square Garden on the night of February 22. Suppose I ran into Gee Gee personally? I'd be struck blind.

You don't mind if I call him Gee Gee, do you, Johnston? Seems more appropriate than

See CROSBY, Page 4, Col. 6

NBC to Offer 'Caesar' on Video Here

By Sonia Stein

THERE are times—by the hour—when I agree with the clergyman who recently wrote that television appears to be that famous "improved means to an unimproved end."

"My wife and I are disillusioned, disheartened and disgusted with the general fare we are getting," he continued in his letter.

But I have some good news for him, if he can be patient until April 3.

On that Sunday from 3:30 to 5 p. m. "Julius Caesar" will be presented over NBC-TV from the famous Elizabethan playhouse at the Folger Shakespeare Memorial Library, under the sponsorship of the Socony Vacuum Oil Co., Inc.

The television production will be the last in a week of performances by the Masquers of Amherst College, who will be making the first use of the theater in the 12-million-dollar library since it was opened in 1932.

"I don't really know why we haven't used the theater before," said Dr. Louis Wright, director of the library, who is helping with the arrangements. "It's partly because the library has been busy with many other things, and partly because the seating capacity of the theater is so small."

The Folger theater, a close approximation to an Elizabethan playhouse, seats only 270 people. The cost of producing a show for so few people has naturally been prohibitive. The Masquers, however, are able to stay a full week and the library and the Masquers may squeak through under those circumstances. (Information on where tickets will be sold will not be available until March 1.)

Old School Tie

THE TV presentation comes about because the library, Amherst College, NBC and Socony Vacuum are bound together by the old school tie.

The late Henry Clay Folger (Amherst '79), who established the library, was president of the Standard Oil Co. of New York. The library is administered by the trustees of Amherst College. Charles R. Denney, executive vice president of the National Broadcasting Co., is Amherst '33.

The TV production, originating in a theater that seats less than 300 people, will be put on the NBC television network to 14 cities, potentially able to reach almost a quarter of the Nation's population.

That's an improved means, all right. As for the nature of the end it will serve, we can assume that the script will be of acceptable quality. The Masquers, under Prof. Curtis Canfield, always do a superlative job with sets and costumes in their little theater—a good approximation of Radio City Music Hall in everything but size—and a reasonably good job of acting.

Dr. Wright says the library hopes to work with other first rate academic dramatic groups in the future, and old school tie or no, maybe somebody can be persuaded to televise the future presentations.

ANOTHER improved end to which we were briefly treated was the recent telecast of the National Symphony — the symphony's first full length telecast—from Western High School.

Howard Mitchell, associate conductor, who handled the concert that night, has an expressive face, "a very good television face," according to Arthur Weld, jr., of WMAL-TV, who produced the show.

Some of his men are somewhat stony of countenance, a failing which showed up particularly during the intermission when they evidently didn't realize the camera was upon them.

Production Manager Weld had to discard a carefully prepared script which matched camera cues and music cues for best artistic effect, during the first half of the concert because one camera

See STEIN, Page 4, Col. 1

Fran Allison, the middle man in "Kukla, Fran and Ollie," which will be carried daily on WNBW beginning tomorrow night at 7. Fran is otherwise known as Aunt Fanny, on Don McNeill's "Breakfast Club" on WMAL

IN CATHOLIC U.'s LATEST: Meredith Schoonover and Rosemarie Buzolits in a scene from Leo Brady's newest comedy, "Grandstand Play," which has opened a two-week run in the university's speech and drama theater on the campus

Autry at Uline's Today

SINGING COWBOY GENE AUTRY and his educated movie horse, Champion, make a one-day stand at Uline Arena today when Autry's Western Variety Show features matinee and evening performances at 2:30 and 8:30 p. m.

This musical, singing, wise-cracking and novelty production, not to be confused with a rodeo, will find Gene taking over as master-of-ceremonies for entertainers who have gained fame on his broadcasts.

A potential show stealer will be introduced in Little Champion, 2-year-old miniature of the famed original Champion, which will duplicate the popular routine of the big horse.

The Dewey Sisters, acrobatic dancers, and Jack and Bobbie Knapp, comics, are newcomers to the show.

Established favorites appearing with Autry are: The Melody Ranch Hands, Cass County Boys, Ginny Jackson, Johnny Bond, Pat Buttram, Carl Cotner, Frankie Marvin, Rufe Davis and The Pinafores.

Lahr Opening at Ford's

BERT LAHR begins a week's stay that already is sold out for the last three days tomorrow night at Ford's Theater, Baltimore.

The popular comedian's vehicle is the musical revue, "Make Mine Manhattan," which recently closed a year's run in New York.

'Rackety-Packety House'

"RACKETY-PACKETY HOUSE," a full-length ballet from the story by Frances Hodgson Burnett, will be played this week as the season's second offering of the Children's Theater of Washington, sponsored by the D. C. Recreation Board.

Performances will be given in Roosevelt High School Auditorium Friday night at 8:30 and Saturday afternoon at 2:30. The same schedule will be repeated next week on February 25 and 26.

The ballet will be danced by members of the Washington School of Ballet, directed by Lisa Gardiner and Mary Day. Seats are on sale at the Snow Agency, 1108 G st.

On National Theaters

COE, From Page 1

10 theater institutes and over 70 schools. Surely there is a lesson in this for the long-gone Romanoffs. The Communists have recognized that the culture deprived the people by the Czarist regime is something vital.

For all one hears of the axes over critical and playwright heads, American travelers in the Soviet are in remarkable agreement on the glories and largesse of the Soviet theater.

Egypt's Theater

AS FOR EGYPT, the Arab culture has produced next to nothing, but so great has the French and Italian influence been, there is a Department of Fine Arts administering occasional theatricals as well as Cairo's famed Opera House (built to celebrate the opening of the Suez Canal and for which Verdi composed "Aida"). Recent years have brought strong nationalist feelings in the most ancient of lands and both the living theater and Arabic films are financially encouraged by the government.

Those are but some of the world's National Theaters, all of them, as I say, stemming from very different beginnings. Like them, the American theater and its people will have to find specific ways and means to bring to life the bill for a National Theater lately introduced in Congress by Representative Jacob K. Javits. As illustrations of what lesser nations have done with a rich art, they serve as thought-fodder for those who've never had the time nor the inclination to consider what the living theater can mean to one's national pride.

Theater Time Table

Capitol—"Command Decision," that fine play about a general of the Eighth Air Force, comes to the screen with a super cast headed by Clark Gable, Walter Pidgeon, Van Johnson and Edward Arnold; opens Thursday, after a Wednesday night top-brass preview at the Palace.

Warner—"Shockproof." Cornel Wilde and his wife, Patricia Knight, play a melodrama about a lady turned murderess; opens Thursday.

Palace—"Down to the Sea in Ships." Richard Widmark, Dean Stockwell and Lionel Barrymore, in a remake of one of the screen's top classics; opens Thursday.

Keith's—"Rogues Regiment." Dick Powell and Marta Toren in a melodrama with a foreign locale; opens Tuesday.

National—"The Return of October." Glenn Ford and a new leading lady, Terry Moore, have the leads in this turf story; opens Wednesday.

Columbia—"Unknown Island." Virginia Grey and Phillip Reed share honors with some fantastic animals about a hidden spot of the Pacific; opens Thursday.

Trans-Lux—"Portrait of Jenny." Jennifer Jones and Joseph Cotten have the leads in this story by Robert Nathan; to follow "Enchantment."

Hippodrome—"Take My Life," a melodrama from J. Arthur Rank employing Hugh Williams, Marius Goring and Greta Gynt; opens Saturday.

Coming Up

Capitol—"Chicken Every Sunday," Celeste Holm is Ma. Dan Dailey is Pa, in that quiet little story about a Tucson boarding house and its nostalgic memories, at 1:35, 4:20, 7:05 and 9:50 p. m. Starz shows at 3:35, 6:25 and 9:10 p. m.

Warner—"The Accused," College Prof. Loretta Young murders a student, a fact uncovered by Robert Cummings and Wendell Corey, at 1, 3:10, 5:20, 7:35 and 9:45 p. m.

Palace—"The Paleface," Bob Hope as a timid dentist tackles the Old West and Jane Russell, at 1:30, 3:35, 5:35, 7:40 and 9:40 p. m.

RKO-Keith's—"Joan of Arc," Ingrid Bergman heads a huge cast in a lavish film about France's great heroine, at 1, 3:55, 6:50 and 9:40 p. m.

Trans-Lux—"Enchantment," Sam Goldwyn's newest, with David Niven and Teresa Wright begins a new feature picture policy, at 1:30, 3:35, 5:40, 7:50 and 9:55 p. m.

National—"The Sun Comes Up," Jeanette MacDonald, Lassie and Claude Jarman, Jr., in the story of a singer whose dead son's place is taken by a mountain orphan, at 1:30, 3:20, 5:20, 7:15 and 9:10 p. m.

Metropolitan—"The Plunderers," Forrest Tucker, Rod Cameron and Ilona Massey in the Old West, at 1:35, 3:40, 5:40, 7:45 and 9:50 p. m.

Columbia—"The Snake Pit," Olivia de Havilland as the troubled girl in that story about the plight of those in our insane asylums, at 12:55, 3:10, 5:25, 7:40 and 9:55 p. m.

Playhouse—"Symphonic Pastorale," Michele Morgan and Pierre Blanchar in Gide's story of a Swiss pastor whose aid to a blind girl turns to love, at 1:05, 3:10, 5:20, 7:30 and 9:40 p. m.

Little—"Hamlet." Sir Laurence Olivier's adaptations of the great play makes a great movie, at 2:30, 5:30 and 8:30 p. m.

Hippodrome—"The Ghost Goes West," at 2, 4:45, 7:30 and 10 p. m. "The Smugglers," at 3:20, 6:05 and 8:50 p. m.

Dupont—"The Red Shoes." British Technicolor, musical about the ballet and its people, at 2:30, 5:30 and 8:30 p. m.

Pix—"Symphony of Life," a color musical from the Soviet about a Siberian musician, at 2:40, 5, 7:25 and 9:45 p. m.

Ambassador—"The Accused," at 1:05, 3:15, 5:20, 7:30 and 9:45 p. m.

N. Y. Season Assumes That 'Gallic' Air

By W. G. Rogers

NEW YORK, Feb. 12 (AP).—Or maybe this should be datelined "Paris."

For there can't be 50 million Frenchmen left in France, since all 50 million seem on some days to be right here.

The cries of "bis" and "encore" at concert and recital are the French for "Do it again." The girl in the night club sings songs fresh off Paris streets. The bookstore is all French books and the restaurant is the Chez Toto, Charmant, Suisse, Gourmet, Champlain, Steak de Paris, Charles a la Pomme Soufflee.

The influx began in the fall with the official, government-sponsored visit of the Paris Opera Ballet, which performed at City Center in celebration of New York City's golden anniversary. It continued with the Orchestre National de France, Charles Munch conducting.

Thibaud, Casadesus, Francescatti, Singher and many others have been regular performers in our halls for some years, but less familiar to American audiences were Pianist Yvonne Lefebure, Bass Doda Conrad, Soprano Mildah Polia, Cellist Pierre Fournier, the Loewenguth String Quartet, and Baritone Pierre Bernac and Composer Francis Poulenc, whose songs Bernac sang. The League of Composers had an all-Poulenc evening. Juillard had a French arts festival, with films by Rene Clair and Cocteau and music by Satie, Milhaud and Poulenc. The National Orchestral Association gave an all-French program, with Violinist Samson Francois as soloist. An album of Edith Piaff songs was issued.

Then there was Jean Giraudoux's "The Madwoman of Chaillot," deservedly, a Broadway hit. Sartre's "The Respectful Prostitute" closed just as his "Red Gloves" opened, and New Yorkers saw Charles Boyer in the lead role.

The National Orchestral Association did an all-English program, to be sure, and England was well-represented by the Sitwells. From Italy came a couple of first-rate conductors and a top-notch singer. But there was a marked preponderance of Gallic talent, and part of it no doubt was due to the fact that the French, even more than some other European countries, believe art makes friends and is worth the cost of exporting.

Perhaps the difference between the American and the foreign attitudes toward subsidized culture is illustrated best by two recent news items: Congress has been asked to appropriate $250,000 for a national theater, opera and ballet project; the British Parliament has actually appropriated four million dollars for a national theater.

'Madwoman' Proves an Old Maxim of the Gay White Way

BARRON, From Page 1

suades them to walk down the stairs into her cellar. There they are, presumably, eliminated from the happy scenes of life.

That is all the story there is, one told with perhaps a note of prophecy, for Giraudoux, apparently, was a prophet.

Put It Away

HE completed "The Madwoman of Chaillot" in August 1943, when the Germans were still occupying France. Giraudoux, who had been a diplomat in the French Ministry of Foreign Affairs since 1910, would not dream of having his play poduced while the Germans were still in Paris. So he put the manuscript away with a notation on the flyleaf: "Produced by Louis Jouvet (his theatrical producer, who was then in exile from the Germans in Brazil) at the Theater de L'Athenne on October 19, 1945," thus predicting when he thought France would be liberated.

His prediction was almost correct, only mistaken because Jouvet was delayed by a scarcity of materials for custumes and scenery. Jouvet finally opened the play in Paris on December 19, 1945. It ran for 14 months and was taken off when Marguerite Moreno, the leading woman, became ill. She died two months later and the play was not revived.

Martita Hunt, as the Madwoman in the Broadway production, is enchanting as are her companions, Estelle Winwood, Nydia Westman and John Carradine.

Much of both the play's success and confusion can be laid at the door of Dr. Maurice Valency, associate profesor of comparative literature at Columbia University. He is responsible for the English adaptation.

In this he has succeeded on doing, I believe, the first honest adaptation of a French play into the English language without changing the French language into American idioms. For that reason, the dialogue seems a bit strange at times, because French cannot be translated directly into the English equivalents. But, the seemingly berserk quality of the dialogue fits perfectly the delightfully mad mood of this play, now a "bon camarade" with money in the bank.

Shy Li'l Errol

Hollywood (AP).—Quote of the week:

Errol Flynn, showing surprising signs of nervousness in his first kissing scene with Greer Garson for "The Forsyte Saga," turned to the director and explained, "I'm really a bashful person."

ROBERT DONAT — The Ghost Goes West — MICHAEL REDGRAVE — The Smugglers — HIPPODROME

NATIONAL SYMPHONY
Sun., Feb. 20, 4 P.M. (Sun. Series)
CONSTITUTION HALL
ALL GERSHWIN PROGRAM
HOWARD MITCHELL, Conducting
EARL WILD, Pianist
$1.20, 1.80, 2.40, 3, 3.60 (tax incl.)
National Symphony Box Office
Kitt's, 1330 G St. N.W., NA. 7332
Steinway Piano

KENNETH SPENCER
Celebrated American Bass
Benefit Performance
INTERRACIAL NURSERY SCHOOL
Sponsored by Women's Auxiliary C.F.W.—C.I.O.
February 19th—8:30 P. M.
Lincoln Congregational Church
11th and R Streets N.W.
Tickets $1.20, 1.80, 2.40, 3.60, tax incl. at Brentano's, Play Center, Disc Record Shop
Mail Orders: 1703 11th St. N.W. DE. 1573

CHILDREN'S THEATRE OF WASHINGTON
Sponsor, D. C. Recreation Dept. presents
"RACKETTY-PACKETTY HOUSE"
A Ballet by THE WASHINGTON SCHOOL OF BALLET at Roosevelt High School Auditorium
Feb. 18 & 25 at 8:15 P. M.
Feb. 19 & 26 at 2:30 P. M.
Tickets $1.20 and 3.60
Snow Concert Bureau 1108 G St. N.W.

EXTRA MAT. TODAY AT 5:30
SEATS NOW FOR ALL PERFORMANCES!
ALL SEATS RESERVED!
MAIL ORDERS FILLED PROMPTLY!
LAURENCE OLIVIER presents "Hamlet" by WILLIAM SHAKESPEARE
A J. ARTHUR RANK ENTERPRISE
A Two Cities Film under management of Filippo Del Giudice • A Universal-International Release
SPONSORED BY THE THEATRE GUILD
THE LITTLE THEATRE
9th St. Above F Tel. ME. 1326
Two Perfs. Daily 2:30—8:30
Extra Mat. Sat. and Sun.—5:30
Prices: Eves. $1.20, 1.50, 2.40
Mats. $1.20, 1.50, 1.80 (Tax Incl.)

NOW NATIONAL
CONTINUOUS PERFORMANCES
POPULAR PRICES
CONTINUOUS PERFORMANCES
POPULAR PRICES
CONTINUOUS PERFORMANCES
POPULAR PRICES
CONTINUOUS PERFORMANCES
POPULAR PRICES
MGM's 'The SUN COMES UP'
TECHNICOLOR
Jeanette MacDONALD
LLOYD NOLAN • CLAUDE JARMAN, Jr.
and LASSIE
LEWIS STONE • PERCY KILBRIDE
CONTINUOUS PERFORMANCES
POPULAR PRICES
CONTINUOUS PERFORMANCES
POPULAR PRICES
CONTINUOUS PERFORMANCES
POPULAR PRICES
DOORS OPEN 12:30 PM SUNDAY
NOW NATIONAL

NOW SHOWING
THERE NEVER HAS BEEN A MOTION PICTURE LIKE
The Red Shoes
COLOR BY TECHNICOLOR
All Seats Reserved • Mail Orders Now
Matinees daily at 2:30, $.85, $1.20, and $1.50 (tax incl.) Extra Matinee Saturday and Sunday at 5:30. Evenings at 8:30, $.85, $1.20, $1.80 and $2.40 (tax incl.). Reserved seats at all performances! Mail orders now.
Seats Now on Sale at Box Office!
dupont TELEVISION IN OUR LOUNGE 1332 CONN. AVE. • Columbia 2044 •

NATIONAL SYMPHONY
Wed., Feb. 16, 8:30 P.M. (Wed. Series)
—CONSTITUTION HALL—
HOWARD HANSON
Guest Conductor
Available Re-sale Tickets at Women's Committee Special Bureau 1727 K St. N.W. EX. 6294
Steinway Piano

Patrick Hayes Presents
CLIFFORD Pianist
CURZON
Steinway Piano
Monday, March 14, 8:30 P.M.
Prices $1.20, $1.80, $2.40, $3.00 (tax inc.)
SPECIAL NOTICE
Hear Curzon Tomorrow Night on the "TELEPHONE HOUR," WRC, 9 P. M.
This brilliant English pianist replaces Artur Schnabel who is ill.

BURL IVES
Tuesday, March 1, 8:30 P. M.
Prices $1.20, $1.80, $2.40, $3 (tax incl.)
ROBERT 34 Voices
SHAW CHORALE
Saturday, April 9, 8:30 P. M.
(Date changed from Sunday, April 10)
CONSTITUTION HALL
Prices: $1.20, $1.80, $2.40 (tax incl.)
Tickets for all Patrick Hayes Concerts at Snow Concert Bureau RE. 4433
1108 G Street N.W. (Campbell's)

8th WEEK
"A lovely romantic film!" N. Y. Star
SAMUEL GOLDWYN presents
'Enchantment'
starring
DAVID NIVEN • TERESA WRIGHT
EVELYN KEYES • FARLEY GRANGER
Released by RKO Radio Pictures, Inc.
INAUGURATING THE NEW FULL-LENGTH FEATURE POLICY PLUS 'NEWSREEL DIGEST'
AMPLE PARKING SPACE • DOORS OPEN 12:45
Trans-Lux 14th ST. AT H N.W.

A GREAT MOTION PICTURE!
"A subtle, emotionally complex story, catches with a sharp pictorial eye the shadowy corners of the human heart."—TIME MAGAZINE
"An intense, disturbing film... adult and distinguished." —N. Y. TIMES
"Superbly performed, subtly directed... altogether persuasive." —THE NEW YORKER
Michele MORGAN "Exquisite!" —N. Y. TIMES in
NOBEL PRIZE WINNER ANDRE GIDE'S great love story
"SYMPHONIE PASTORALE"
IN FRENCH WITH ENGLISH TITLES
NOW PLAYING The PLAYHOUSE 15th & H Sts. (ST. 8300) Cont. from 11 A.M. (50¢ to 1 P.M.

Constitution Hall, Thurs. Feb. 24, 8:30
The fabulous, sensational pianist in recital
VLADIMIR HOROWITZ
$1.80, $2.40, $3.00, $3.60 incl. tax
MRS. DORSEY'S BUREAU, 1108 G St. (Campbell's) NA. 7131 (Steinway Piano)

Today at 4 P.M.!
NATIONAL SYMPHONY
HANS KINDLER, Musical Director
HOWARD MITCHELL, Associate Conductor
Sun., Feb. 13, 4 P.M. (Sun. Series)
—CONSTITUTION HALL—
HOWARD MITCHELL, Conducting
ISAAC STERN, Violinist
$1.20, 1.80, 2.40, 3.00, 3.60 (Tax Incl.)
Constitution Hall Box Office Opens 1 P.M. Steinway Piano

PIX 13TH AT H N.W. DOORS OPEN AT 12:30
FIRST WASH. RUN
A Revolution in Color
ARTKINO'S PRIZE FILM IN BRILLIANT MAGICOLOR
Symphony of Life
SONG OF SIBERIA
IN ENGLISH TITLES
STORY OF A NEW WORLD
A COLORFUL STORY OF RUSSIA TODAY!

GAYETY MET. 8662 9TH bet. E & F NOW
2 Hits BURLESQUE Playing
ADDED ATTRACTION BEVERLY LANE
D'ARCA-GEE-PUREE
CONT. MATS 12:30 TO 5:30 EVE 8:30 RES. SEATS

4TH WEEK!
JOAN OF ARC starring INGRID BERGMAN
A VICTOR FLEMING PRODUCTION
COLOR BY TECHNICOLOR
A CAST OF THOUSANDS with JOSE FERRER • FRANCIS L. SULLIVAN • J. CARROL NAISH • WARD BOND SHEPPERD STROUDWICK • HURD HATFIELD • GENE LOCKHART • JOHN EMERY • GEORGE COULOURIS • JOHN IRELAND and CECIL KELLAWAY
Based upon the stage play "Joan of Lorraine" by MAXWELL ANDERSON
screen play by MAXWELL ANDERSON and ANDREW SOLT • art direction by RICHARD DAY • director of photography JOSEPH VALENTINE, A.S.C.
Produced by WALTER WANGER • Directed by VICTOR FLEMING
RKO KEITH'S 15TH AT G
OPEN 10:45, SUN. 12:30
SPECIAL PRICES THIS ENGAGEMENT
CHILDREN TO 12 YEARS 50c ANYTIME

PUBLIC LECTURE
"THE GREAT BOOKS & 105 GREAT IDEAS"
by MORTIMER J. ADLER, Ph. D.
Fri. Feb. 18—8:15 P. M.
Mayflower Hotel—Sapphire Room
Tickets $1.20 (tax incl.) at door
CHARLES CARROLL LECTURE SERIES
Care The Catholic University of America

Spike Jones
2 Nights at 8:30 P.M.
Sat., Sun., March 12, 13
CONSTITUTION HALL
$1.20, 1.80, 2.40, 3.00, 3.60 (tax inc.)
NOW ON SALE
Snow Concert Bureau RE. 4433
1108 G St. N.W. (Campbell's)
Mail orders, Payable "Snow Concert Bureau." Include stamped, self-addressed envelope.
featuring THE CITY SLICKERS AND ENTIRE COMPANY

CAPITOL F at 13th
TODAY... OPEN 1:15
DAN DAILEY
CELESTE HOLM
"CHICKEN EVERY SUNDAY"
On The Big STAGE
ALAN CARNEY
Broadway's Newest Comedian
HEADING A BIG SHOW
THURSDAY
CLARK GABLE • WALTER PIDGEON
BRIAN DONLEVY • VAN JOHNSON
"COMMAND DECISION"
On Stage
WESSON BROTHERS
Comedy Sensation
Heading a Big Stage Show

WARNER Theater 13th NEAR F
SUSPENSEFUL WOMAN-HUNT
LORETTA YOUNG CUMMINGS ROBERT
IN PARAMOUNT'S PICTURE
"The Accused"
with WENDELL COREY
Last 2 Days OPEN 12:30
ALSO SHOWING AT AMBASSADOR

PLUNDERERS
ROD CAMERON ILONA MASSEY FORREST TUCKER
NOW OPEN 12:45 P.M.
METROPOLITAN F Near 10th

PALACE F at 13th
TODAY . . . Open 12:30
The Paleface
Color by Technicolor
Bob HOPE Jane RUSSELL
HEAR BOB SING "BUTTONS AND BOWS"
THURSDAY
RICHARD WIDMARK • LIONEL BARRYMORE
DEAN STOCKWELL
"DOWN TO THE SEA IN SHIPS"

PHILADELPHIA ORCHESTRA
Eugene Ormandy
Conductor
TUES. MARCH 8, 1949
CONSTITUTION HALL—8:30 P.M.
BENNO MOISEIWITSCH
Soloist for
Tchaikowsky's Piano Concerto No. 2 in G Major
TICKETS AGAINABLE AT $1.20, 1.80, 2.40, 3.00 and 3.60 inc. tax
SNOW CONCERT BUREAU
1108 G St. N.W.
(IN CAMPBELL MUSIC CO.)
RE. 4433, Steinway Piano. Hours: 10-5:30

COLUMBIA F at 12th
TODAY . . . Open 12:45
OLIVIA de HAVILLAND
the Snake Pit

Thursday at Loew's Capitol
See 7 Great Stars in
M-G-M's
COMMAND DECISION
STARRING
CLARK GABLE
WALTER PIDGEON
VAN JOHNSON
BRIAN DONLEVY
CHARLES BICKFORD
JOHN HODIAK
EDWARD ARNOLD
Watch for it!
THE PICTURE NO WOMAN WILL WANT TO MISS!

Coming! mutiny in the Wind!
DOWN to the SEA in SHIPS
The Greatest Sea Picture of All!
20th CENTURY-FOX
Starts THURSDAY LOEW'S PALACE

"TODAY ONLY"
DON'T MISS
GENE AUTRY
with "CHAMPION"
IN PERSON
RUFE DAVIS • JOHNNY BOND
PINAFORES • CASS COUNTY BOYS • MELODY RANCH HANDS
AND ADDED FEATURES
GET YOUR TICKETS AT ARENA BOXOFFICE!
Res. Seats: $1, $1.50, $2—Children under 12, 50c in special section at show time only.
TODAY ONLY!
2 Performances
Mat. 2:30 P.M.-Eve. 8:30 P.M.
ULINE ARENA

THE BAKER'S DOZEN, Inc. PRESENTS
WOODY HERMAN
And His Orchestra
PLUS
KING COLE TRIO
IN A TEEN-AGE BENEFIT CONCERT
ULINE ARENA
Thursday, Feb. 24 8:30
Prices, $3.60 $3.00 $2.50 $1.20 (Tax incl.)
TICKETS ON SALE
Wilbur's Drugs, 4248 Benning Rd. N.E.; Wal-Thom, 11th and U St. N.W.; Frank Smith's Records, 9th and U St. N.W.; Langston Music and Appliance, 2403 Benning Rd. N.E.; Rip's Music, 1545 7th St. N.W.; Quality Music, 1832 7th St. N.W.; Willard Hotel, American Automobile Assn.; Glenn Radio, 4805 Wisconsin Ave.; and all Super Music stores.

Isaac Stern . . . with National Symphony today in Constitution Hall

Those 30 Fiddles Form Orchestra's Backbone

HUME, From Page 1

the great minds of such men as Berlioz and Beethoven, Brahms and Wagner, Strauss, Mahler, Stravinsky, Ravel, Bartok, and their followers, demands the resources of an orchestra of at least 85 players.

Many of you like Wagner. You enjoy hearing the Prelude to Lohengrin, with its opening effect of ethereal whatnot. Do you know that that particular effect is achieved by dividing the violins of the orchestra into many different individual voices? Instead of all the first violins playing the same line, two of them, or four, will play one part, two another and two still another. And the second violins add their voices in further divisions. Now if you have, say, 34 violins, you can place more instruments on each part, and thus heighten the rich effect of the divided strings.

Usually Thirty

IF YOU have fewer instruments, obviously you cannot ask the same effect. Thus the standard symphony orchestra today usually starts with 30 violins. These are the backbone of the orchestra. The same thing is true of violas and cellos. Of double basses, the case is slightly different. These instruments seldom add anything other than support to the orchestra. They provide that penetrating foundation tone which underlies the structure woven by the upper instruments.

In wind instruments, the situation is even more serious. If there are three flutes, one of whom has to play the piccolo when needed, you lose a highly measurable degree of flute tone whenever the higher instrument enters the scene. This is equally true of the oboe-English horn department when one of three oboes ducks over to his English horn, leaving the oboe section with less bite than it should have.

When composers score for two flutes, they mean two—if they want three clarinets, plus a bass clarinet, they are unhappy when circumstances force a conductor to get along on two clarinets plus the bass.

Harp Trouble

WHEN Gustav Mahler's "Song of the Earth" was given recently by the National Symphony, one harp was required to do the work of the two indicated in the score. It is possible for Mahler's notes to be played by one harp, but it is not possible for one harpist to play them the way Mahler wanted them played.

The technical requirements of harp playing (pedaling, stopping the tone to avoid improper dissonances, etc.), make the use of two harps imperative. Yet we heard only one. Later on, the harp was called on to play the line assigned to the mandolin.

Now Gustav Mahler knew the difference between the two instruments. So do you amateur mandoliners. But the harp played the part. And there is no comparison between Ravel's Daphnis and Chloe music when played with two harps and when played with just one.

Take the French horns—in Wagner and Strauss, as well as plenty of other places, eight horns are asked. Four have been made to suffice but the effect created when eight are used is what the composer had in mind, and sometime you should hear it.

Irreducible 85

FROM these figures, which could be multiplied in hundreds of instances, you can see that it is not possible to reduce the number of players in an orchestra below 85 and still turn out music of acceptable standards. You, the members of the audience, would hear differences in the quantity and quality of tone which, whether you realized the cause or not, would make you feel that you were not hearing music as it should emerge from an orchestra.

Fine conducting and good playing can often create the effect of more players than are actually engaged in a work. But an orchestra must have a complement of at least 85 members. Thus, when you consider the figure of $194,000, which is 49 per cent of the total estimated budget for the National Symphony Orchestra for next year, you will see how important it is that the current financial campaign succeed. The orchestra must be maintained, and at not less than its present strength.

Of course, an oversubscription could make possible a larger ensemble. But that's up to you and to your giving. We assume that you sent in your dollars last week. How about repeating the same thing today, and writing to another set of friends. It won't hurt today any more than it did last Sunday, and you didn't even notice it then, did you?

The Music Calendar

TODAY

National Symphony Orchestra, Howard Mitchell, conductor; Isaac Stern, violinist. 4 p. m., Constitution Hall.
Milhaud: Suite Provencale; Borodin: Symphony No. 2; Brahms: Concerto.

***Lawrence Sears, baritone, with Robert Shone, organist. 4 p. m., Sisters College, Catholic University.**
Bach: Prelude and Fugue; Peeters: Three Songs; Scold: Kyrie, and Hymn to the Stars; Titcomb: Adoro te Devote and Vexilla Regis; Langlais: La Nativite; Arnatt: Magnificat and Nunc Dimittis (first performance for the Nunc Dimittis).

***Dorothy Phelps, pianist; Margaret Smith, violinist. 4:30 p. m., Barker Hall, YWCA.**
Mozart: Sonata in C Major; Brahms: Capriccios and Intermezzo; Beethoven: Romance; Godard: Canzonetta; Rachmaninoff; Prelude; Griffes: White Peacock; Dohnanyi: Rhapsody in C Major.

***National Gallery Orchestra, Richard Bales, conductor. 8 p. m., National Gallery of Art.**
Handel: The Faithful Shepherd; Haydn: Symphony No. 97 in C Major; Prokofieff: A Summer Day (Washington premiere); Brahms: Hungarian Dance; Bergsma: Excerpts from Paul Bunyan.

***Lewis Atwater, organist, with George Irving Chandler, tenor. 5 p. m., All Souls' Unitarian Church.**
Bach program.

MONDAY

***Ralph Hollander, violinist, with David Garvey, pianist. 8:30 p. m., Phillips Gallery.**
Tartini: Sonata in G Minor; Tschaikowsky: Concerto; Bach: Adagio and Fugue; Lully: Aria and Corrante; Sarasate: Spanish Dance; De Falla: Le Drap Mauresque; Wieniawski: Polonaise.

TUESDAY

Mary Alyce Bennett, contralto, with Harry McClure, pianist, 8:30 p. m., Institute of Contemporary Arts.
Edmunds: The Faucon; Milkmaids; Elizabethan Lute Songs; Gregorian Chants; Evett: Three Hopkins Sonnets; Diamond: Sister Jane.

Washington Civic Orchestra, Hendrik Essers, conductor, with Ellinor Benedict, cellist. 8:30 p. m., Roosevelt Auditorium.

***Music Masters, Male Quartet, with Margaret Smith, pianist. 8:30 p. m., YMCA.**
Music by Bullard, Turner, Verdi, Handel, Borodin, Strickland.

WEDNESDAY

National Symphony Orchestra, Howard Hanson, guest conductor. 8:30 p. m., Constitution Hall.
Purcell: Music for Dioclesian; Hanson: Symphony No. 4; Liadov: The Enchanted Lake, and Kikimora; Menotti: Arioso for strings; Hanson: Merry Mount Suite.

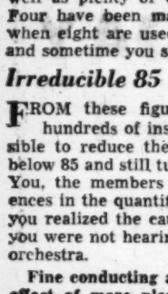

HANSON

Music of Israel, with Hanna Kipnis, mezzo; Zvi Zeitlin, violinist; Robert Starer, pianist-composer, 8:30 p. m., Jewish Community Center.
Music by Zeira, Mindlin, Zahavy, Lalo, Starer.

***United States Marine Concert Orchestra, Maj. William Santelmann, leader. 8:15 p. m., Marine Barracks.**
Wagner: Rienzi Overture; Rodgers: Carousel; Copland: Lincoln Portrait; Strauss: Spirit of Vienna; Tschaikowsky: Romeo and Juliet.

***United States Army Band, Capt. Hugh Curry, leader, with the Chevy Chase Chanters. 8:30 p. m., Departmental Auditorium.**
Music by Bach, Rodgers, Ward, LaForge.

THURSDAY

Daniel Guilet, violinist, with Artur Balsam, pianist. 8:30 p. m., Howard University.
Dvorak: Sonatina; Debussy: Sonata; Franck: Sonata; Mozart: Sonata.

***United States Air Force Concert Orchestra, Lieut. Col. George Howard, conductor. 8:30 p. m., Lisner Auditorium.**
McLean: Inflation; Weber: Euryanthe Overture; Verdi: "Il Lacerato Spirito"; Mendelssohn: Midsummer Night's Dream Scherzo; Meuser: Concerto Orientale; Kepner: Music Appreciation a la Moderne.

FRIDAY

***Evelyn Lear, soprano; Constance Russell, pianist; Sidney Forrest, clarinet, and string quartet. 11:30 a. m., Barker Hall, YWCA.**
Mozart: Clarinet Quintet; songs by Wolf, Falla, Chanler, Mozart; piano music by Bach, Debussy, Ravel; Wagner: Adagio; Prokofieff: Overture on Hebrew Themes.

***United States Navy Band, Lieut. Comdr. Charles Brendler, conductor. 8:30 p. m., Departmental Auditorium.**
Music by Bach, Tschaikowsky, Weber, Saint-Saens, Glazounoff.

Korean Ballet. 8:30 p. m., Clendenen Gymnasium, American University.
Program of native Korean dances.

SATURDAY

Kenneth Spencer, bass. 8:30 p. m., Lincoln Congregational Church, 11th and E sts. nw.
Program not available.
*No admission charge.

The Music Box

Stern Plays A Brahms Work Today

LOOK at the fine music this week: Isaac Stern in the Brahms concerto this afternoon, with the National Symphony playing Milhaud's Suite Provencale also; a fine program at Sisters' College on Catholic University's campus; the Bales' list tonight at the National Gallery, and Mary Alyce Bennett's amazing program Tuesday evening in the Institute of Contemporary Arts.

Wednesday night brings Howard Hanson in a fresh program

TAI CHIN SHIM SPENCER

with the National Symphony. The following day many of Hanson's Washington alumni (from Eastman School) will fete their former master at a luncheon at the United Nations Club.

Daniel Guilet, violinist of the quartet which bears his name, plays at Howard University Thursday, which is also the night Alexandria opens its new community concerts with Bidu Sayao.

And look at the brilliant array set up for the Friday Morning Music Club this week.

Kenneth Spencer, American basso, is slated for Lincoln Congregation Church Saturday night, before sailing for Nice, France, where he will sing in the International Music Festival on February 26.

And American University presents, on their first American tour, a Korean ballet troupe, featuring Tai Chin Shim, Friday evening in Clendenen Gymnasium.

P. H.

Poetry-Music Theme Done

NEW YORK, Feb. 12 (AP).—"Facade," with poetry by Edith Sitwell and music by William Walton, had its first American performance here recently in the Museum of Modern Art. The press was admitted only to the dress rehersal, and the public bought all the small auditorium's 496 seats at $15 and $24 per seat.

When it was first produced in England in 1923, the press ridiculed the performance, and Noel Coward walked out on it; now the English like it.

As given here, the music from a six-piece orchestra and the voice of Dr. Sitwell reading her poetry were piped into the auditorium while the audience gazed at two decorated curtains. The spirit was both comic and serious, and it made an interesting experiment in rhythmical effects.

It was a search, as Sir Osbert Sitwell explained, for the "country between music and poetry;" it found some country, but just where it lay would be hard to say.

ELLINOR BENEDICT
. . . plays Tuesday at Roosevelt

The Record Player

A Fine Disk By Poulenc And Bernac

POULENC: Metamorphoses; also: Poulenc: Le Bestiare. Pierre Bernac, baritone, with Francis Poulenc, composer-pianist. Victor 12-0426. $1.25.

Here is Victor's first domestic pressing of Poulenc songs sung by the man for whom they were created.

The celebrated French pair, which made their American debut in Washington's Dumbarton Oaks make a perfect team in whatever medium they essay. These songs were originally made in France, and have now been repressed domestically. RCA Victor should be ashamed to issue such surfaces. I own the European discs and the American release, and the difference is great.

But the songs, the singing, and the music, is wonderful to hear, and a kind of light-hearted approach to art songs which we badly need in this country. Listen until you find as good surfaces as possible.

Tschaikowsky: Francesca da Rimini. New York Philharmonic under Leopold Stokowski. Columbia 806. Also: Sibelius: Maiden with Roses. $4.75.

Here is competition with the Koussevitsky-Boston version of both of these pieces. And in my opinion the palm must go to Stokowski. Where Koussevitsky whips up the music to a frenzy from the outside, it seems to me that Stokowski achieves a quality of inner torment more in keeping with the nature of the piece. In a long series of Stokowski "greats" this interpretation of the Tschaikowsky tone poem takes high place. The music never lags from beginning to end, and that is something no other conductor I know can do with this piece. The recording is brilliant, with Columbia achieving some of its very finest resonance with this orchestra. Surfaces are quiet. The odd side is a pleasant miniature, once recorded by Koussevitsky. I rarely listen to it, but it is pleasant.

RAVEL: Tzigane. Francescatti, with Artur Balsam. Columbia 72771-D. $1.25.

For years I have treasured the old Heifetz version of this vivid music. I expected to prefer the new Francescatti, but no. I find to my amazement that he seems somehow too anxious to get across the spirit of the piece. The music does not flow, in haunting phrases, but rather rushes out as if to take you by storm. I shall keep both records and compare them often, but this disk is, at present, my first disappointment from Francescatti. Technically it is good to the violin, but the piano is a little too subdued.

Copland: Sonata; also: Bernstein: Seven Anniversaries. Leonard Bernstein, pianist. Victor 1278. $4.75.

One of the best recordings released by Concert Hall Society records was their version of the Copland piano sonata, played by Leo Smit. Now comes Bernstein, a man well qualified to speak for Copland. His piano playing is gifted, incisive, and in this instance, inflexible. The sonata is not a work which arouses any emotion in me, other than the desire for escape. But it did seem to make more sense under Smit's hands than in Bernstein's glib accounting. The little anniversaries, of which Bernstein has recorded other samples, are pleasant without being significant. But how significant can one be in about a minute and a half? The surface is noisy.

PAUL HUME.

Match the Dollars For Symphony Fund

AN anonymous donor to the National Symphony Orchestra's financial campaign has given $500 to the current drive.

His gift carries the stipulation that it must be matched by one dollar contributions from the public.

These contributions must be mailed in to the Symphony Office, 1727 K st. nw., marked "Matching Dollars."

A weekly report will be made on this phase of the drive.

In New York

Year's Top News Photos On Display

By Fendall Yerxa

NEW YORK, Feb. 12 (NYHT.).—The free-swinging, hard-hitting role of the news cameraman in the portrayal and interpretation of human events was highlighted this week with the opening of a huge exhibition of 100 years of news photography at New York's Museum of Modern Art.

More than 300 photographs, recording many of the most significant episodes in modern history, were included in the vast pictorial display which filled the entire main floor galleries of the museum. They spanned the years from daguerreotypes of the California gold rush of 1849 to a gigantic wall mural of the atom blast at Bikini atoll, captured by an automatic camera.

Displayed under the title, "The Exact Instant," the exhibition was arranged by Edward J. Steichen, former Navy photographer, now the museum's director of photography. Mr. Steichen screened an estimated 10,000 pictures from newspapers, press services and news magazines in his search for material.

The kaleidescope embraces almost every aspect of human behavior and activity—sports, war, politics, famous people, ordinary people, crime, mob rule, catastrophe, children and history. Many of the pictures are world famous—the burning of the dirigible Hindenburg, driving the golden spike on the transcontinental railroad, the big three at Teheran, Marine flag-raising on Mount Suribachi, Blondin crossing Niagara Falls on a tight-rope, J. P. Morgan and the midget, the Vestris sinking, the San Francisco fire and Mrs. Kasenkina's leap to freedom.

Some Obvious Omissions

THERE are some obvious omissions, inevitable in the narrowing down of such a wide selection.

But the exhibition gave convincing proof of two things—that photography is most dynamic when used as an instrument for gathering news; and that news pictures deserve a place in art museum.

Compared with the work of skilled news cameramen, the average photographic exhibition pales to insignificance. The camera, because of its instantaneous and objective response, is ideally suited to its role as an eye-witness of the current scene.

It deals artlessly with real people in real situations, not with models costumed to represent what they are not. It has no competition from the pen or the brush, such as the landscape or the portrait photographer encounters.

The most natural outlet for news photography is the printed page. But it gains in stature as a vigorous contemporary art through the modern museum show. The exhibition, through the vitality of the pictures and the way they are presented, serves as a sharp reminder of attitudes, manners and events which should never be forgotten.

Fine Arrangement

MR. Steichen's arrangement of the pictures is a mark of skill and daring. When the size of a print is an important factor, he uses an entire wall. The prints are hung with an eye to perspective—those taken from a low point of view are displayed high; and conversly the spectator looks down on pictures shot from an elevation. One picture, made with the camera directly over the subject, is viewed by looking down into a shadow box resting on the floor.

The exhibition is primarily a demonstration of the versatility of news photography. Coincidentally, it comprises a history of modern times, and throughout the gallery there are countless solar-plexus punches derived from the dramatic juxtaposition of photographs.

The rituals of Hitler's Nazis in Germany stand alongside the rantings of the Grand Dragon of the Ku Klux Klan in Georgia, U. S. A. The dead of World War II are shown with a fallen soldier of the Civil War to emphasize that in all wars death is the same. Fratricide in India serves only the gluttony of the vultures which feast on the victims.

"The Exact Instant" serves a dual purpose. It gives well-earned recognition to the news photographer as the best and most useful of the camera artists. And it enhances the role of the museum as a place, not for the display of dead relics, but as a whetstone to sharpen the senses, a shrine for sober reflection, and a source of inspiration.

Movie Man Takes Opera in Hand

By John P. McKnight

ROME, Feb. 12 (AP).—Memo to operatic sopranos and tenors: Go easy on the spaghetti if you want to sing in Rome.

A 47-year-old alumnus of Italy's lively movie industry has taken over at the Rome Opera House and is out to prove that opera can be just as heady entertainment as the films.

Fat, unromantic vocalists who "sing with the tripe," as earthy Romans put it, do not fit into his plans.

"Let 'em watch their figures if they want to sing for me," says Paolo Salviucci, composer, writer, journalist and movie producer-director, whose recent appointment as Rome opera superintendent stirred such heated controversy that two critics dueled and questions were asked in Parliament.

In machine-gun Italian, tall, dark, bespectacled Salviucci says belligerently:

"Some people say opera is dead. It's not. It's alive, vital—anything with music is vital. I'll show 'em it's not dead . . ."

Twin Capacity

IN HIS twin capacity as artistic director and business manager, Salviucci has scheduled 16 operas, 2 "poems" and 6 ballets for the season that winds up at Easter.

The only non-Italian singers booked are Hans Beirer, German tenor, and Russian tenor Alexander Wesselowsky. Lilly Windsor, American soprano who made her operatic debut here last year in "Faust," was under contract to return, but cabled asking for release because of concert engagements.

However, Salviucci is confident his Italian veterans, plus new voices turned up in 200 auditions he personally held, will keep the customers happy.

Salviucci, despite the critical fire to which he has been subjected, insists he means to apply the experience of his 18 years in the movies to opera.

"Trouble with opera," he says, "is that it's crystallized in the forms of 60 years ago. Modern crowds want pace and movement."

To prove his point, he has hired some topnotch Italian movie people to teach the opera crowd stagecraft.

Money Matters

LIKE every postwar opera impresario, Salviucci is up against one big problem: He must price tickets out of reach of most Italians (the government will not let him do this) if inflation-multiplied costs are to be met.

"Every performance costs us in the neighborhood of five million lire ($8350)," he said, "but at last year's top of 2000 lire ($3.30), we are taking in less than two million lire."

This year the government has upped its subsidy slightly to 400 million lire. The Rome municipality will kick through with its usual amount. Even so, Salviucci didn't see how he could make ends meet.

EUGENE CONLEY
. . . singing in Milan

So he thought up a little trick. Rome's upper strata "gaga" crowd has money to burn and will burn it on anything that is fashionable. Salviucci is labeling each opera first night a "gala," prescribing rigorous full dress for all seats except the top balcony and charging 4000 lire ($6.60) for orchestra. Those content to wait for later performances will pay lower prices, ranging down to a flat 400 lire (69 cents) for every seat in the house on special "workers' nights."

Milan Ready

MEANWHILE, Milan's La Scala Theater, onetime mecca of the opera-loving world, is about ready to reclaim its prewar brilliance.

The ancient house (begun in 1776) is ready for a season its directors believe will rival any of its honored past. One factor doubtless will be the high praises American critics gave its top director, Victor de Sabata, for his guest appearances with the Pittsburgh Symphony.

De Sabata, who replaced Arturo Toscanini at La Scala when hte maestro went to America in 1929, conducted the recent season's opener, Verdi's "Trovatore." For this winter, La Scala has programmed 20 operas, 2 of them world premieres, and 5 ballets. A number of "standards" also will be put on outside the regular program.

Among singers contracted are three American tenors. Austrian-born, U. S. citizen Kurt Baum was the Manrico of the opening night's "Trovatore." Eugene Conley will sing the difficult "Puritani" role and Chilean-born Ramon Vinay returns for "Otello."

Allied Military Government helped rebuild the theater and replace scores, instruments and sets. A chorus and orchestra were organized and were in fine form when Toscanini came back for the formal reopening in early 1946. It took longer to find able singers: Some standbys were dead; others were too old.

It was only this year that La Scala could put together the elaborate new sets it wanted. They took 30 miles of cloth.

A Sinfonietta Wins $1000

THE Musical Fund Society of Philadelphia has just made a $1000 award, its first since 1931, to Frederick C. Schreiber of New York City, for a Sinfonietta in G for orchestra.

The composition, winner among 124 entries, was chosen by Judges Eugene Ormandy, Harl McDonald, Howard Hanson, and a second group consisting of Vincent Persichetti, Thaddeus Rich, Constant Vauclain and Morrison Boyd.

Schreiber, born in Vienna where he was educated and where he taught, came to this country in 1939, joined ASCAP in 1946, teaches composition and piano and is organist for Steuben Church. He has written three symphonies, six concertos and other instrumental and choral works.

The prize given in 1931 went to a French composer, Josep Valla; among the judges then were Fritz Reiner, Frederick Stock and Rich. A part of the award consists of a performance by the Philadelphia orchestra; Schreiber's is scheduled for the spring.—(A.P.).

Film About War Orphans Sets 'Gross' Mark

SEEDS, From Page 1

care what happens to them, they will become twisted and bitter. They will become enemies of civilization."

Three Boys

"SEEDS OF DESTINY" singles out three young boys: A German, an Italian, a Japanese. Unnamed, they are obviously tough and cunning. They probably have the other attributes of leadership—luck and strength—or they would not have survived.

Whatever their backgrounds may have been, they now are gutter urchins, fighting all-comers for the longer cigar snipe, or the fuller garbage pail.

These are the stronger, luckier "seeds." There are others who cannot fight so well. They have been blinded and burned by fire bombs. Or they have lost one or more arms and legs. Or they have been starved to half their normal height and weight. Such sub-humans may never become "seeds of destiny," but they are part of the soil in which stronger seeds will sprout and grow.

19-Minute Film

ALL these examples, and hundreds more, are packed into the 19 minutes of this film—the only noncommercial movie ever awarded an Oscar by the Motion Picture Academy of Arts and Sciences.

William Wells, chief of the films section of the United Nations, sold the picture idea to the Army Signal Corps when he was chief of UNRRA's film section. Miller, then a Signal Corps captain, drew the assignment.

Miller and his camera crew went to every war-torn area in Europe and Asia, filming what they saw in hospitals, concentration camps and bombed-out cities. The resulting thousands of feet of film were edited down to short subject length.

Better Than Surveys

WELLS says the film "probably has done more to persuade governments and individuals to help the world's war-stricken children than all the surveys, reports, meetings and resolutions since the war ended. And, with more than 600 prints now in existence, it is continuing to do so."

The heads of practically every government and every welfare agency in the world have seen "Seeds of Destiny."

When will you be able to see it?

That's an open question.

The people who decide what you will see in your theaters rejected "Seeds of Destiny" when it was first offered to them, says Wells, on the ground that it was "too grim."

"They said people didn't want to be reminded of the war any more," Wells says, and adds mildly:

"I think they were wrong."

TODAY'S NEIGHBORHOOD MOVIES

WARNER BROS. THEATERS
For Additional Information Phone Theater Direct or Call REpublic 6800
MATINEE ALL THEATERS TODAY

AMBASSADOR 18th & Col. Rd. N.W. CO. 5595 Mat. 1 P.M.
Loretta Young in "THE ACCUSED" at 1:05, 3:15, 5:20, 7:30, 9:45.

APOLLO 624 H St. N.E. FR. 5300 Mat. 1 P.M.
Dennis Morgan in "ONE SUNDAY AFTERNOON" at 1:05, 3:10, 5:15, 7:20, 9:30.

AVALON 5612 Conn. Ave. N.W. WO. 2600 Mat. 1 P.M.
Dennis Morgan in "ONE SUNDAY AFTERNOON" at 1:25, 3:25, 5:25, 7:30, 9:35.

AVE. GRAND 645 Pa. Ave. S.E. LI. 2400 Mat. 1 P.M.
Eddie Albert in "DUDE GOES WEST" at 1:30, 3:30, 5:30, 7:30, 9:30.

BEVERLY 15th & F N.E. LI. 3300 Mat. 1 P.M.
Cary Grant in "EVERY GIRL SHOULD BE MARRIED" at 1:20, 3:30, 5:25, 7:30, 9:35.

CALVERT 2324 Wis. Ave. N.W. WO 2345 Mat. 1 P.M.
Cary Grant in "EVERY GIRL SHOULD BE MARRIED" at 1:15, 3:15, 5:20, 7:25, 9:30.

CENTRAL 425 9th St. N.W. ME. 2541 Mat. 1 P.M.
Charles Russell in "INNER SANCTUM" at 1:10, 4:30, 7:35. Lana Turner in "THREE MUSKETEERS" at 2:10, 5:35, 9:05.

COLONY 4935 Ga. Ave. N.W. GE. 0500 Mat. 1 P.M.
John Wayne in "THREE GODFATHERS" at 1:00, 3:05, 5:15, 7:20, 9:35.

HOME 1230 C St. N.E. TR. 8183 Mat. 1 P.M.
Dick Powell in "STATION WEST" at 1:00, 3:50, 6:45, 9:40. Penny Singleton in "BLONDIE'S SECRET" at 2:45, 5:40, 8:30.

KENNEDY Kennedy Nr. 4th N.W. RA. 6600. Mat. 1 P.M.
James Stewart in "YOU GOTTA STAY HAPPY" at 1:20, 3:25, 5:25, 7:30, 9:30.

MacARTHUR 4859 MacArthur Blvd. N.W. OR. 4000
Rex Harrison in "UNFAITHFULLY YOURS" at 1:45, 4:20, 6:30, 9:25.

PENN Pa. Ave. at 7th S.E. FR. 5200 Mat. 1 P.M.
Cary Grant in "EVERY GIRL SHOULD BE MARRIED" at 1:15, 3:20, 5:25, 7:30, 9:35.

SAVOY 3030 14th St. N.W. CO. 4968 Mat. 1 P.M.
George Raft in "HOUSE ACROSS THE BAY" at 1:00, 2:45, 4:30, 6:15, 8:00, 9:50.

SECO Free Parking Space, Silver Spring SH. 2540. Mat. 1 P.M.
Robert Lowery in "SHEP COMES HOME" at 1:00, 3:30, 6:05, 8:50. Abbott and Costello in "PARDON MY SARONG" at 2:00, 4:35, 7:10, 9:50.

SHERIDAN Ga. Ave. & Sheridan RA. 2400 Mat. 1 P.M.
Dennis Morgan in "ONE SUNDAY AFTERNOON" at 1:15, 3:20, 5:20, 7:25, 9:30.

SILVER Ga. Ave. & Colesville Pike SH. 5500 Mat. 1 P.M.
Gregory Peck in "YELLOW SKY" at 1:25, 3:30, 5:30, 7:30, 9:35.

TAKOMA 4th & Butternut Sts. GE. 4212 Mat. 1 P.M.
John Wayne in "THREE GODFATHERS" at 1:40, 4:10, 6:40, 9:10.

TIVOLI 14th & Park Rd. N.W. CO. 1800 Mat. 1 P.M.
Cary Grant in "EVERY GIRL SHOULD BE MARRIED" at 1:05, 3:10, 5:20, 7:25, 9:35.

UPTOWN Conn. Ave. & Newark WO. 5400. Mat. 1 P.M.
Cary Grant in "EVERY GIRL SHOULD BE MARRIED" at 1:30, 3:35, 5:30, 7:30, 9:35.

YORK Ga. Ave. & Quebec Pl. N.W. RA. 4400 Mat. 1 P.M.
Lana Turner in "THREE MUSKETEERS" at 1:35, 4:10, 6:45, 9:20.

K-B THEATERS

HIPPODROME N. Y. Ave. at 9th Open 1:45 MI. 9400
Robert Donat in "GHOST GOES WEST." Also Michael Redgrave in "THE SMUGGLERS," in technicolor.

BETHESDA Wis. Ave. & E-W Hwy WI. 2868-9636
Free Parking—Today thru Tues., Rex Harrison, Linda Darnell and Rudy Vallee in "UNFAITHFULLY YOURS," at 2:00, 3:55, 5:50, 7:47, 9:45.

MILO Rockville, Md. 2434 Free Parking
Today only: Randolph Scott and Robert Mitchum in "GUNG-HO!" at 2, 3:52, 5:48, 7:40, 9:34. TOMOR. ONLY—ON STAGE IN PERSON: Cecil Campbell's Tennessee Ramblers, plus film feature "THE DUDE GOES WEST."

KAYWOOD Eastern Ave. Bet. E. I. & Mich. Ave. WA. 8899
Free Parking—Hearing Aids
Today, Tomor.: Cary Grant in "EVERY GIRL SHOULD BE MARRIED" at 1:10, 3:20, 5:23, 7:32, 9:40.

CAMEO Mt. Rainier, Md. WA. 9746 Two Hits!
Today, Tomor.: Lana Turner, Gene Kelley and June Allyson in "THE THREE MUSKETEERS" (Technicolor); also Veronica Lake in "ISN'T IT ROMANTIC." Last complete show 8:21.

HYATTSVILLE Baltimore Blvd. Hyattsville, Md. UN. 0582
Free Parking
Today-tomor.: John Wayne in the "FLYING TIGERS," 1, 3:05, 5:10, 7:20, 9:30.

CHEVERLY Defense Highway at Landover Rd., Md. Free Parking UN. 0100
Today-tomor.: Cary Grant in "EVERY GIRL SHOULD BE MARRIED," at 1:10, 3:15, 5:30, 7:40, 9:55.

MARLBORO Upper Marlboro, Md. Mari 9878
Today only: ON STAGE IN PERSON: Cecil Campbell's "TENNESSEE RAMBLERS," at 2:25, 4:45, 7:05, 9:25, plus Eddie Albert in "THE DUDE GOES WEST," at 2:50, 5:10, 7:30, 9:50.

SIDNEY LUST THEATERS

HYATTSVILLE Baltimore Blvd. Hyattsville, Md. Hyatts. 0552
Free Parking
Today-tomor.: John Wayne in the "FLYING TIGERS," 1, 3:05, 5:10, 7:20, 9:30.

CHEVERLY Defense Highway at Landover Rd., Md. Free Parking UN. 0100
Today-tomor.: Cary Grant in "EVERY GIRL SHOULD BE MARRIED," at 1:10, 3:15, 5:30, 7:40, 9:55.

MARLBORO Upper Marlboro, Md. Mari 9878
Today only: ON STAGE IN PERSON: Cecil Campbell's "TENNESSEE RAMBLERS," at 2:25, 4:45, 7:05, 9:25, plus Eddie Albert in "THE DUDE GOES WEST," at 2:50, 5:10, 7:30, 9:50.

ALEX.-ARLINGTON, VA. For Information, Call AL. 9000

REED 1723 King St. Hearing Aids Phone ALexandria 3445
Gregory Peck, Anne Baxter
"YELLOW SKY"

VIRGINIA Mt. Vernon Blvd. First St. AL. 6133
Jack Carson, Ronald Reagan
"JOHN LOVES MARY"

RICHMOND 819 King St. Phone OV. 9826
John Wayne, Montgomery Clift
"RED RIVER"

CENTRE Fairfax-on Temple 1000
"WORDS AND MUSIC"
Mickey Rooney, Tom Drake.

SHIRLINGTON Parkfairfax Overlook 2500
"EVERY GIRL SHOULD BE MARRIED"
Cary Grant, Diana Lynn.

CIRCLE 2105 Pa. Ave. N.W. RE. 0184
Cary Grant, Franchot Tone in "EVERY GIRL SHOULD BE MARRIED." Feature 1:35, 3:40, 5:40, 7:45, 9:50.

HISER-BETHESDA 7414 Wisc. Ave. Wisconsin 4343
Cary Grant in "EVERY GIRL SHOULD BE MARRIED," 1, 2:40, 4:30, 6:15, 8, 9:45 p.m.

FAIRFAX Fairfax, Va. Phone 756
"WORDS AND MUSIC," Perry Como, Judy Garland.

DISTRICT THEATERS For Information Phone OX. 1135—F. C. 1555

APEX 4813 Mass. Ave. N.W. Cont. 1 to 11 P.M. WO. 4600
Cary Grant in "EVERY GIRL SHOULD BE MARRIED," at 1:30, 3:35, 5:40, 7:45, 9:45.

ATLAS 1331 H St. N.E. Cont. 1-11 ATlantic 5300
Betty Grable, Dan Dailey, "WHEN MY BABY SMILES AT ME," in glorious technicolor. Also Larry Parks in "THE GALLANT BLADE."

SENATOR Minn. Ave. & Benning Rd. Cont. 1-11 P.M. TR. 3600
Our New Free Parking Lot Now Open.
Cary Grant in "EVERY GIRL SHOULD BE MARRIED," at 1:20, 3:28, 5:30, 7:38, 9:47.

NAYLOR 28th and Ala. Ave. S.E. Cont. 1-11 P.M. VI. 4000
C2 Bus to Door
Cary Grant in "EVERY GIRL SHOULD BE MARRIED," 1, 3:10, 5:26, 7:35, 9:38.

HOWARD 620 T St. N.W. Open 12 Noon
Triple Thrill Show! "ELYSIA" (actually filmed in Nudist Colony). Plus "ESCORT GIRL" and "SECRETS OF MARRIED LOVE." Adults only.

LINCOLN 1215 U St. N.W. Opens 12:30 P.M.
Errol Flynn, Viveca Lindfors
"ADVENTURES OF DON JUAN."

REPUBLIC 1343 U St. N.W. Opens 12:30 P.M.
Dane Clark, Alexis Smith, Zachary Scott
"WHIPLASH."

BOOKER T 1433 U St. N.W. Opens 10 A.M.
Ingrid Bergman in "JOAN OF ARC," with all star cast.

LANGSTON 25th and Benning N.E. Opens 12:45 P.M.
Errol Flynn, Viveca Lindfors
"ADVENTURES OF DON JUAN"

STATE Falls Church, Va. FA. 1555
"WORDS AND MUSIC"
Judy Garland, Mickey Rooney.

LEE FA. 1556 East Falls Church, Va.
"MEXICAN HAYRIDE"
Bud Abbott and Lou Costello.

WILSON 1720 Wilson Blvd. OX. 1480
"WORDS AND MUSIC"
Judy Garland, Mickey Rooney.

ASHTON 3106 Wilson Blvd. OX. 1737
"EVERY GIRL SHOULD BE MARRIED"
Dianna Lynn, Cary Grant.

ARLINGTON Cor. Fike & S. Fillmore Sts. OX. 2999
"ADVENTURES OF DON JUAN".
Errol Flynn, Viveca Lindfors.

BUCKINGHAM Glebe-Ferm, Dr. OX. 6446
"ADVENTURES OF DON JUAN"
Errol Flynn, Viveca Lindfors.

GLEBE Arlington, Va. OX. 4266 Free Parking
"EVERY GIRL SHOULD BE MARRIED"
Dianna Lynn, Cary Grant.

BYRD 164 South Wayne St. Phone OXford 1739
"BLOOD ON THE MOON"
Robert Mitchum, Barbara Bel Geddes.

VILLAGE 1307 E. L. Ave. N.E. Phone Mich. 9227
"EVERY GIRL SHOULD BE MARRIED."
Cary Grant, Betsy Drake.
Mat. at 1 P. M.

NEWTON 12th & Newton Sts. N.E. Phone Mich. 1539
Equipped with Hearing Aid Phones
"ONE SUNDAY AFTERNOON"
(color.)
Dennis Morgan, Janis Paige.
Mat. at 1 P. M.

JESSE 18th nr. Rhode Isl. Ave. N.E. Phone DUpont 9861
Double Feature
"MR. PEABODY & THE MERMAID"
William Powell, Ann Blyth.
Also Michael Redgrave in "THE SMUGGLERS," in technicolor.
Dennis Moore, Luana Walters.
Mat. at 1 P. M.

SYLVAN First and R. I. Ave. N.W. Phone NOrth 9880
Double Feature
"LARCENY"
John Payne, Joan Caulfield.
"THE DUDE GOES WEST"
Eddie Albert, Gale Storm.
Mat. at 1 P. M.

ACADEMY 535 8th St. S.E. LI. 9616
Double Feature
"THE GALLANT LEGION"
William Elliott, Adrian Booth.
"I WAKE UP SCREAMING"
Betty Grable, Victor Mature.
Mat. at 1 P. M.

STANTON 813 C St. N.E. Phone LI. 5367
Double Feature
"I WAKE UP SCREAMING"
Betty Grable Victor Mature.
"SEALED VERDICT"
Ray Milland, Florence Marly.
Mat. at 1 P. M.

VERNON 1707 Mount Vernon Ave. Alexandria, Va. AL. 2424
"EVERY GIRL SHOULD BE MARRIED"
Cary Grant, Betsy Drake.
Mat. at 2 P. M.

BERNHEIMER'S THEATERS

ANACOSTIA 1418 Good Hope S.E. AX. 2424
Cary Grant and Betsy Drake in "EVERY GIRL SHOULD BE MARRIED," at 1:00, 2:45, 4:30, 6:15, 8:00, 9:45.

**

Maureen O'Hara, Robert Young (right), and Clifton Webb will be heard tomorrow at 9 p. m. over WTOP in "Sitting Pretty"

WMAL-TV Will Revive Series of Weekday Films

STEIN, From Page 1

was being warmed up after blowing a tube just before broadcast time. Even so, the concert had its good points as a telecast.

However, we're not likely to see the orchestra again for a long while. On behalf of the current fund raising drive, the musicians relinquished their television fees for that one broadcast. Normally, under the American Federation of Musicians terms, which will run until March 1 or later, they would get about 10 or 11 dollars per man for each half hour. This is actually a cut rate, being only two thirds of what they'd command on radio, according to Paul Schwarz, president of the D. of C. Federation of Musicians, Local 161.

AND speaking of the odd ends served by TV, it seems that WMAL-TV will resume its weekday film serials beginning Wednesday at 6:45 p. m. The aged in the reel films, beginning with "The Lightening Warrior" starring Rin Tin Tin and George Brent (in order of importance), are being brought back in response to demands by viewers. The ABC-TV network gave them up, so WMAL-TV is filling this crying need locally.

Bergen, Nelson Switching Nets

The Coumbia Broadcasting System has announced that the Edgar Bergen-Charlie McCarthy Show will be heard over CBS starting next fall in the Sunday 8 p. m. spot. Coca-Cola will sponsor the show. "Ozzie and Harriet" will also make the jump from NBC to CBS starting April 3 in the 6:30 period. Spike Jones will then move to the Saturday 7 p. m. period.

Johnny Bradford's evening show on WNBW gains 5 minutes tomorrow night when it begins a 6 to 6:50 schedule. The weather man and newsreel follow him.

CBS' "Mind in the Shadows" documentary on institutions for the mentally ill has been so well received it will be repeated next Sunday from 12:30 to 1:30 p. m. with the same cast.

Comedian Robert Q. Lewis has auditioned as emcee on CBS' "Sing It Again" and appears to be the boy. The feminine vocalist on the show gets changed this Saturday, with Eugenie Baird replacing Anita Ellis.

The TV show that "Tex and Jinx" will do for CBS will probably start March 7 at 8 p. m. with a "Life Magazine" format, according to the network.

Larry Lesueur, CBS' correspondent at U. N., reports that there are no TV sets for sale in France although there are a few in government offices. When video is developed in France, he says, it will be on a clear channels basis.

SINCE television manufacturers expect to hit, in their third postwar year, the billion dollar mark it took radio 25 years of commercial operation to achieve, Eugene S. Thomas, manager of WOIC, thinks the 1950 census ought to count TV sets.

A similar tally of radio sets in the 1930 census saved time and money for corporations who could plan their nationwide advertising campaigns more intelligently when they knew the number of sets and where they were located. Thomas made the suggestion at a recent Washington Junior Board of Commerce luncheon where he was guest speaker.

Hold it! Don't throw away that Ida Jean Kain 18-day diet if you are buying a video set. One television set owner says he's gained 12 pounds in the 14 months he's had a set. He eats the same things he always ate and works at the same job. "I just don't go out any more or get any exercise and it makes the difference," he said with wheeze.

Lady Rama Rau, charming and handsome wife of the Indian Ambassador, and several ladies from the embassy will model saris on Ruth Crane's TV show Tuesday at 9:30 p. m. over WMAL-TV. The six yards of material which Indian women wear, can be draped in a variety of ways, it seems.

Arts and crafts work of Displaced Persons in Europe will also be shown by Mrs. Harold Burton, chairman of the Washington World Affairs Center, where 2000 such items are on display.

IT APPEARS to me that Capital Transit may have found the way to make people move to the rear of the bus, please. Or, at least 92 per cent of the people.

The FM radios being installed in buses and streetcars here will be heard all through the vehicle except in the area of the driver. Since, according to studies made here last year and made elsewhere where such radios are in use, 92 per cent of the people enjoy listening to these musical broadcasts, they should all shove back to the musical zone.

The soothing musical selections, brief newscasts and weather reports, will be interrupted occasionally by restrained commercials. The broadcasts, beginning at 7 a. m. and finishing at 7 p. m., will come from WWDC-FM and will also be available to home listeners with FM sets.

The specially constructed sets (six per bus and eight per streetcar) will be turned on and off automatically by a supersonic tone, inaudible to the human ear, which the station will send out at sign-on and sign-off time.

Jody Helps Heart Drive

Jody Miller, Miss Washington of 1948, will spend more than 15 hours in WWDC's studios on Valentine's Day asking listeners for their heartbeats at a penny a beat. Her goal for the day is $1000 for the drive of the Washington Heart Association.

Jody, who has her own program on WWDC at 10 p. m. Monday, Tuesday, Thursday and Friday, will cut in on Milton Q. Ford's early morning show and keep going until 10:30 p. m., when she has to leave for the King Cole Room, where she's singing. Listeners will be asked to telephone their pledges to Jody and to mail their money to the Washington Heart Association.

Canada Waits Signal To Launch Television

THE Canadian Broadcasting Corp. is sitting on television, awaiting policy decisions on station licensing and government funds to cover the development stages.

The Toronto-Hamilton-Windsor area of the province of Ontario is served through transmission from Buffalo, but the rest of Canada is awaiting the development of television in the dominion.

Canadian General Electric has a Pilot run of television sets. Several other manufacturers showed sets at the Canadian National Exhibition. Component manufacturers have received orders for parts, and the rest of the industry is ready to get started in television when the go-ahead signal is received from the long-cogitating CBC.

The CBC has felt that television development will be so expensive that it will have to be publicly subsidized if it is to extend from east to west. Officials of CBC do not want Canadian television to be merely an offshoot of television in the United States. They seem to favor a combination of public and private enterprise in television as in radio broadcasting.

Hearings Held

A NUMBER of meetings, studies and hearings have been held by CBC. Last May it issued a statement regarding early Canadian development of television aimed at serving the widest possible public interest and envisaging activities by private interests.

To date the CBC board has been "impressed' by the following:

1. The apparent uncertainty (in the opinion of the board) of most of the applicants for private television stations regarding the quality and kind of service they will be able to offer.

2. The extremely high costs of reasonably good television service.

3. The need, within the shortest possible time after television starts, of network connections between Canadian centers.

The board is "interested" in proposals for initial cooperative development, in which private broadcasting groups would participate with the national system.

It also has noted that in the United States the Federal Communications Commission has deferred for an indefinite period all action on pending television applications to allow for an investigation of technical questions related to the allocation and use of frequencies for television.

FCC Decision Cited

THE board pointed out that this FCC "freeze" was decided upon because of "evidence that existing standards did not take into account the most recent technical experience in the field of very high and ultrahigh frequencies.

"Canada has adapted similar standards, and the current FCC investigation may have a definite influence on the technical problem of television development in Canada. The board feels that deferment of action may help assure good investment by listeners in receivers."

In some industry circles it is felt that CBC is simply following delaying tactics until it is assured of an appropriation in the next government budget to allow it to participate in television. They say they do not mind government regulation as in the States, but hate to see the government have the power to compete and regulate in television as it does in broadcasting.

Meanwhile, CBC has set a tentative fee of $10 a year for sets while examining the cooperative approach to video development in the dominion. But those who have made license applications for stations and the manufacturers, who fear that International General Electric has stolen a march on them, are chafing at the bit.

WQQW to Broadcast In Symphony Drive

WQQW-FM will broadcast the entire Constitution Hall program of the National Symphony Orchestra next Wednesday 8:30 p. m. it is announced by M. Robert Rogers, general manager of the station. The broadcast will be presented jointly by WQQW and the Musicians Protective Union (Local 161), D. C. branch of the American Federation of Musicians, to stimulate interest in and support for the current sustaining fund drive for the 1949 season of the National Symphony Orchestra.

Conductor for the occasion will be Dr. Howard Hanson, director of the Eastman School of Music in Rochester, N. Y.

During the intermission, Pierson Underwood, program director of WQQW, will interview Emerson Meyers, chairman of the symphony drive; Paul Schwarz, president of the Musicians' Protective Union, and Howard Mitchell, who has been chosen as conductor of the National Symphony for the ensuing season.

Wolff to Conduct Mr. Sport Contest

A "Mr. Sport" contest, similar to the "Mr. Hush" contest, will be conducted by Bob Wolff to benefit the Washington Heart Association drive.

A famous sports character will read clews to his identity on Wolff's daily sports show at 6:15 p. m. on WINX. Listeners who send in a contribution for the fund, plus a 25-word statement on who will win the American League pennant and why, will become eligible to be called by Wolff.

Wakeman Returns

Tony Wakeman, conductor of WWDC's All Sports Parade, 1 to 5 p. m., Monday through Saturday, returned from vacation February 10. His place was filled by Felix Grant.

Tops Today on the Air

Talks and Discussions

WBCC—11 a. m. Services from St. Paul's Lutheran Church, Bethesda, Md. The Rev. H. W. Snyder.

HUSTON

1:30 p. m. Chicago Roundtable. "National Resources, Progress and Poverty." Gilbert White of Haverford College, William Vogt of the Pan American Union, Edward Ackerman of the University of Chicago.

WGAY—2. Farm Family Hour, with Tom Kennedy.

WQQW—2. Viewpoint. "Shall Congress Enact a Sales Tax for the District of Columbia?"

WPIK—2:30. "The South's Next Step." Senator Stennis (D., Miss.) and Charles Parmer.

WBCC—5:05. Vespers from Mount Zion Baptist Church. The Very Rev. Claude A. Brubaker.

WASH-FM—7. Elder Michaux.

WOL—11:15. Dr. Clyde Minges of the American Dental Association and Dr. Bion R. East of the Veterans Administration Dental Service talk about the veterans' dental program.

Music

WQQW—10 a. m. Schubert, Quintet in A. Arthur Schnabel, piano, Claude Hobday, doublebass, with the Pro Arte Quintet.

WQQW—12:30 p. m. Bach, Fantasia and Fugue in G Minor. Dimitri Mitropoulos and the Minneapolis Symphony. Also Schumann, Symphony No. 1 in B Flat. Erich Leinsdorf and the Cleveland Symphony. Also Brahms, Violin Concerto in D. Joseph Szigeti, with the Philadelphia Orchestra under Eugene Ormandy.

WTOP—8. The New York Philharmonic. Leopold Stokowski conducts Bernard Herrmann's suite from "The Devil and Daniel Webster."

WMAL—4:30. "Met" Auditions of the Air.

WCMF—5:30. Brahms, Symphony No. 4 in E Minor. Serge Koussevitsky and the Boston Symphony.

WINX—7. Rachmaninoff plays Rhapsody on a theme by Paganini, with the Philadelphia Orchestra under Stokowski.

Drama and Variety

WRC—2:30 p. m. University Theater. Fielding's "Tom Jones."

WWDC—3. The new musical hit, "Kiss Me Kate," on records.

WTOP—7:30. Amos 'n' Andy.

WRC—8:30. Irene Dunne in "The Magnificent Obsession."

WTOP—9. Helen Hayes in "The Wren," by Booth Tarkington.

WMAL—9:30. Walter Huston in "Ah, Wilderness," by Eugene O'Neill.

WRC—10:30. Who said That? Guests this week are Congresswoman Katherine St. George, Paul Gallico, Paul Porter.

TELEVISION HIGHLIGHTS

WTTG—6:30 p. m. "The Future of the Republican Party." Senator Taft (R., Ohio), Representative Kenneth B. Keating (R., N. Y., Representative Thor C. Tollefson (R., Wash.)

WOIC—7:30. Mady Christians and Meg Mundy in "The Silver Cord."

WMAL-TV—8. Faye Emerson and Neil Hamilton "screen test" a young player.

WMAL-TV—8:30. Actors' Studio—"Zone of Quiet."

WNBW—9. Dorothy Gish in "The Story of Mary Surratt."

WNBW—10:30. Who Said That?

Eleanor Steber, soprano star of the "Voice of Firestone," heard Monday evenings at 8:30 over WRC

Gee Gee May Be a Menace

CROSBY, From Page 1

Gorgeous George. Beside's its shorter.

Who's Done

I'M prepared to go along with Johnston on the second part of his statement, that it would be an injustice to Gee Gee to bring only a fraction of his personality into thousands of homes. The question as to whom the greater injustice was being done—the people in the homes or Gee Gee — I'll leave to the higher courts. It would obviously be an enormous injustice all the way around. Let's let it go at that.

Television, as Johnston points out, has undoubtedly done a great deal for wrestling. But what, I'd like to ask, has wrestling done for television? In Los Angeles, I was told, Gee Gee was the first and until recently just about the only live television star. The sight of this elegant and preposterous figure mincing about a prize ring filled a great many movie executives with complacence concerning television which, under the circumstances, was entirely justified.

The same sight repeated night after night inspired thousands of television set owners into turning off their sets, possibly forever. In fact, Gee Gee may be personally responsible for retarding the growth of television on the West Coast for a full decade.

Ted Lewis
"JUST Wonderful FOOD"
Maine Lobsters—Choice Steaks
Complete Dinner, $1.35 Up
2655 Conn. Ave. HO. 3222

Listen to
JEWISH LIFE
12 NOON TODAY
Music—News Analysis
Stories—Guests
Featuring
HARRY BRAGER
WQQW
570 on your AM Dial
103.5 on your FM Dial

PHILCO AUTO RADIO
Repairs—Installations
See
L. S. JULLIEN, Inc.
1443 P St. N.W. NOrth 8075

TELEVISION
The Ford Theater
Mady Christians
and
Meg Mundy
in
"THE SILVER CORD"
with
KARL WEBER LOIS WHEELER
WILL HARE JOHN McGOVERN
TONIGHT
7:30 P M — CHANNEL 9 — WOIC-TV

—By a Glowing Open Fire—
Water Gate Inn
On the Potomac at F
Luncheon—Cocktails—Dinner
DI. 9236

Mervin Conn
ACCORDION SCHOOL
10-WEEK TRIAL COURSE.
Includes private lessons and use of accordion.
Washington's Only Veteran Approved Accordion School
3509 14th St. N.W.
CO. 0222 RA. 8927

WCFM 99.5 ON THE FM DIAL
5:30 PM Boston Symphony Orchestra
8:00 PM Romantic Melodies
9:00 PM Contemporary Music—Milhaud: Symphony No. 1. Rachmaninoff: Isle of the Dead

EXCESSIVE DRINKING
Conquered by the Modern Conditioned Reflex Method
Institutional treatment for only several days is required to eliminate the craving and desire and also to create an aversion to alcohol in all its forms.
Controlled, operated and Supervised by Licensed Physicians
Write or Call for Free Booklet
GREENHILL INSTITUTE
Phone Day or Night CO. 4754
3145 16th St. N.W., Zone 10

Duplicate YOUR FAVORITE RECORDINGS

Favorite old recordings made new again. Bring in the old . . . take out a new! It's reasonable, and it's your insurance against accident or loss. And, your 'auld acquaintance' is ne'er forgot.
U.S Recording Company
Washington, District of Columbia
Office 1121 Vermont Ave. N.W., S. Plant 1347 South Capitol St., 3
Telephone Sterling 3626

'blue coal' PRESENTS THE SHADOW
RADIO'S Most Popular Mystery Thriller!
5 PM WOL

TONIGHT!

WALTER HUSTON
in
"Ah, Wilderness!"
Eugene O'Neill's warm and human comedy
Theatre Guild on the Air
WMAL 9:30 P. M.
presented by
UNITED STATES STEEL

STAND BY PLEASE!
Beginning tomorrow evening at 6 o'clock
Here's your new Television Time Schedule:
6:00-6:50 P.M.— "Television Journal" with Johnny Bradford, Jeanne Warner, Ray Michael
6:50-6:55 P.M.— "Your Weatherman" with Louis Allen
6:55-7:00 P.M.— "Washington Newsreel"
7:00-7:30 P.M.—"Kukla, Fran and Ollie Show" a brand new puppet show featuring Fran Allison as femcee
MONDAY THROUGH FRIDAY
WNBW CHANNEL 4

TODAY'S RADIO PROGRAMS

Sunday, February 13, 1949 — Eastern Standard Time

	WMAL 630	WRC 980	WOL 1260	WINX 1340	WWDC 1450	WTOP 1500
	Sunday Prelude, Sign On is 7 Serenade, 8:15. Hour of Power, 8:45. News, 7, 8.	News, 7, 8; Symphony Hall, 7:01. Words and Music 8:05; Veterans, 8:30. Beattie, 8:45.	News, 8, 8:45. Sunrise S'r'nade, 7:30. Faith in Our Time 8:15. Organ, 8:30 Good News, 8:45.	Mus. Album, 7:05. M'cy E'nd, 7:45; Dave Dennis, 8:05; Presbyterian Hour 8:30. News, 7, 8.	Sunrise Sym., 6. News, 6:30. Liebert, 6:45. Mus., 7. Sym. of Mel., 7:30.	Elder Michaux, 7:30 a. m. Country Journal, 8:30.
9	:00 Sunday Morning :15 Music Time :30 Sun Morn Music :45 Time; 9:55, Nws	World News Story to Order Bach Aria Group Waltzes	Prison Vespers Prison Vespers News; String Ens. Christian Science	News; Andre Kostelanetz Uncle Jay St. Francis Hour	Bible School Sunday Spirituals Sunday Spirituals Memorable Music	CBS World News Garden Gate Youth Take Stand Labor News
10	:00 Israel Message :15 Israel Message :30 Southernaires :45 Southernaires	Nat'l Radio Pulpit Nat'l Radio Pulpit Circle Arrow Show	Radio Bible Class Radio Bible Class Voice of Prophecy Voice of Prophecy	News; Music for Sunday Music for Sunday Music for Sunday	Crown Capers Les Sand Crown Capers Les Sand	Church of the Air Church of the Air Invitation to Learning
11	:00 Mel. Encounter :15 Fed. Spotlight :30 Hour of Faith :45 Hour of Faith	News; Air Castles Ranger Joe Singtime Solitaire Time	Back to God Back to God Fourth Presbyterian Church	News; Services St. John's Episcopal Rev. Glenn	Super Parade Super Parade News; Gospel Wings	News, Costello Newsmakers Salt Lake Tabernacle
12	:00 Geo. Putnam :15 For'ign Reporter :30 Piano Playhouse :45 Piano Playhouse	News Music Salon The Eternal Light The Eternal Light	News, McCormick Al. Warner, News Lutheran Hour Lutheran Hour	News Roundup Bing Crosby Moderns Music Moderns Music	Bing Crosby and Guest Amateurs of 1949 Amateurs of 1949	Noontime News D. C. Dateline People's Platform People's Platform
1	:00 Mod'rn Manners :15 Editor at Home :30 Nat'l Vespers :45 Nat'l Vespers	America United America United Chicago Round Table	W. L. Shirer John B. Kennedy Chapel Hour Furs on Parade	News; Fiesta Fiesta Band Stand Band Stand	Amateurs of 1949 Amateurs of 1949 News; Super Express	C. Collingwood Your Town My Son and I My Son and I
2	:00 This Week :15 Around World :30 Mr. President :45 Mr. President	Voices Down the Wind University Theater	Show Tune Time Show Tune Time Revival Hour Revival Hour	News; Williams Band Stand Band Stand Band Stand	Meet the Composer News; Melodies Melody Hour	Symphonette Symphonette Pick Temple Paul Hume
3	:00 Harrison Wood :15 B. Clark Sings :30 Treasury :45 Band Show	University Theater One Man's Family One Man's Family	Revival Hour Revival Hour Juvenile Jury Juvenile Jury	News; Williams Band Stand Band Stand Band Stand	New Scores and Encores New Scores and Encores	New York Philharmonic New York Philharmonic
4	:00 Future America :15 Alice Freer :30 Metropolitan :45 Opera Audition	Quiz Kids Quiz Kids News; Living, 1949	House of Mystery House of Mystery True Detective Mysteries	News; Williams Band Stand Bulletin Board Bulletin Board	Rhythm Roundup Rhythm Roundup Sweet Music Meet the Band	New York Philharmonic You Are There You Are There
5	:00 Sunday :15 With You :30 Quiet Please :45 Quiet Please	Jane Pickens Jane Pickens RCA Show RCA Show	The Shadow The Shadow Quick as Flash Quick as Flash	News; Lombardo Guy Lombardo Guest Star Guest Star	News and Names Manhattan Music News; Spirituals Song Spirituals	Festival of Song Festival of Song Strike It Rich Strike It Rich
6	:00 Drew Pearson :15 Mon. Headlines :30 Greatest Story :45 Ever Told	Catholic Hour Catholic Hour Ozzie & Harriet Ozzie & Harriet	hoy Rogers Roy Rogers Nick Carter Nick Carter	News Roundup Bob Wolff, Sports Meet Your Congress	Full Gospel Tabernacle Sports—Bill Cox Ed Hart	Family Hour Family Hour Spike Jones Spike Jones
7	:00 Pat Novak :15 For Hire :30 Wayne King :45 Wayne King	Horace Heidt Horace Heidt Harris-Faye Harris-Faye	Adventures of the Falcon Mayor of the Town; Desmond	News; Rhapsody Piano Rhapsody District Roundtable	Ave Maria Hour Ave Maria Hour Catholic Hour Catholic Hour	Jack Benny Jack Benny Amos and Andy Amos and Andy
8	:00 Stop the Music :15 Stop the Music :30 Stop the Music :45 Stop the Music	Fred Allen Fred Allen NBC Theater NBC Theater	Alexander's Mediation Board Smoke Rings Smoke Rings	News; Ballroom WINX Ballroom WINX Ballroom WINX Ballroom	Metropolitan Baptist Church Metropolitan Baptist Church	Sam Spade Sam Spade Lum 'n' Abner Lum 'n' Abner
9	:00 Walter Winchell :15 Louella Parsons :30 Theater Guild :45 On the Air:	Manhattan Merry Go Round American Album American Album	Under Arrest Under Arrest Jimmy Fidler Twin Views, News	News; Symphony Concerto No, 2 D Minor, Stern N. Y. Philly Kurtz	Proudly We Hail Proudly We Hail Good Gardening Profiles of '49	Helen Hayes in "The Wren" Our Miss Brooks Our Miss Brooks
10	:00 W. Huston in :15 'Ah, Wilderness' :30 Jimmy Fidler :45 G'orge Sokolsky	Take It, Leave It Take It, Leave It Who Said That Who Said That	Secret Mission Secret Mission Coast Guard on Parade	News; Music Sent. Journey Sent. Journey Sent. Journey	Labor Arbitration Labor Arbitration News; Church of God	Life With Luigi Life With Luigi Skyway to Stars Skyway to Stars
11	:00 Drew Pearson :15 Lee Dayton :30 Lee Dayton :45 Lee Dayton	News; Music Clifton Utley Dave Garroway Dave Garroway	William Hillman Vet W'ts to Know Dance Music Music, News	News; Guest Star Starlight Serenade Starlight Serenade Starlight Serenade	Church of God Salvation Army Salvation Army Wildwood Church	Headlines-Bylines UN in Action Elmo Roper Guest Star

Other Radio, FM, and Television Stations in Washington Area

TELEVISION TODAY

WNBW—CHANNEL 4
6:30 Dinner Music.
6:45 Coming Attractions.
7:00 You Are an Artist.
7:20 Newsreel.
7:30 Welcome Aboard.
8:00 Author Meets Critics.
8:30 Meet the Press.
9:00 "Story of Mary Surratt."
10:00 Review of the News.
10:10 Musicale Miniatures.
10:30 Who Said That?

WTTG—CHANNEL 5
6:00 Concert Hall.
6:30 Newsweek Looks at the News.
7:00 Original Amateur Hour.

WMAL—CHANNEL 7
4:30 Candlelight and Silver.
5:00 Super Circus.
6:00 Cartoon Tele-Tales.
6:30 Irene Wicker, Singing Lady.
7:00 The Playhouse.
8:00 Hollywood Screen Test.
8:30 "Zone of Quiet."
9:00 TV Players.
9:30 Music in Velvet.
10:00 Bowling Headliners.

WOIC—CHANNEL 9
4:30 Lamp Unto My Feet.
5:00 Scrapbook.
5:30 "Enemy of the Law."
6:30 United Nations Casebook
7:00 Film Short.
7:30 Ford Theater.
8:30 Riddle Me This.
9:00 Toast of the Town.
10:00 News in Review.

Daytime Stations

WQQW (570) operates 7:30 a. m. to 5 p. m.
WPIK (730) operates 6:15 a. m. to 5 p. m.
WARL (780) operates 8 a. m. to 5 p. m.
WGAY (1050) operates 6:15 a. m. to 5 p. m.
WBCC (1130) operates 6:15 a. m. to 5 p. m.
WEAM (1390) operates 6:15 a. m. to 5 p. m.
WOOK (1590) operates 6:15 a. m. to 5 p. m.

Frequency Modulation

WINX-FM (Channel 242—96.3 mc) Operates 6 a. m. to 1:05 a. m.
WBUZ-FM (Channel 244—96.7 mc) Operates 1 p. m. to 9 p. m.
WASH-FM (Channel 246—97.1 mc) Operates 11:57 a. m. to 11 p. m.
WWDC-FM (Channel 266—101.1 mc) Operates 7:30 a. m. to 10:30 p. m.
WGAY-FM (Channel 272—102.5 mc) Operates 6:15 a. m. to 9 p. m.
WQQW-FM (Channel 278—103.5 mc) Operates 7:30 a. m. to midnight
WARL-FM (Channel 288—105.5 mc) Operates 3 p. m. to 10 p. m.
WMAL-FM (Channel 297—107.3 mc) Operates 9 a. m. to midnight.
WOL-FM (Channel 254—98.7 mc.) Operates 8 a. m. to 12:30 a. m.
WCFM (Channel 235—99.5 mc.) Operates 3 p. m. to 11 p. m.

At the Bridge Table

D. C. Aces Score Well in Masters

By Marian H. Barre

IN COMPETITION with the best bridge brains in the country, District luminaries made an outstanding record in the Masters Individual Tourney in New York. Fred L. Karpin was runner-up in the Semor Masters game, only 2½ points behind Clagett Bowie, the winner. Bowie lives in Towson, Md.

Another local player, Miller S. Roberts, topped the field in the third round with the highest score ever made in this tourney. He had a 69 game. Roberts was fifth in the over-all, a position still "in the money." His slump occurred in the finals, the same session in which Karpin soared up from ninth place. J. G. Stone and Miss Kathleen McNutt also played in this section.

In the top flight for Life Masters, Dr. A. J. Steinberg was the sole District representative, though two former residents participated, Mrs. Frederick Eberson, now of Memphis, Tenn., and J. J. Parish, of Centralia, Ill. The doctor finished third in a session. George Rapee, of New York, captured the championship, displacing John Crawford, of Philadelphia, who had led through several rounds. The defender, B. Jay Becker, was runner-up. He is the only player who ever won the title twice, first in 1937 and again in '48.

ON THE home front the next attraction is the opening session of the Washington Bridge League's dual championship for men's and women's pairs, starting Wednesday at 8 p. m. in Hotel Roosevelt. Finals are scheduled on February 23. Mrs. C. W. Zimmer and Mrs. Walter Ashmead are current holders of the distaff title, while Miller Roberts and George Dickerman are the men's pair defenders. Paul E. Golden will direct both games, which will be played concurrently.

Second annual Virginia Peninsula Tourney is now in play at Hotel Chamberlin in Fort Monroe, ending tonight with a match for foursomes.

A nationally awarded matinee game is scheduled at Euclid Studios on Saturday, play beginning at 1 p. m.

At La Salle Studios the Thursday evening games will be discontinued and afternoon sessions substituted, the change going into effect on February 17. Starting time will be 1 p. m. A master point match at the studios on February 3 was won by Col. J. G. Seabourne and Robert Wilson, Mrs. Florence Millspaugh and Mrs. T. E. Turner collecting half-point awards.

Second annual team-of-four championship at Arlington Farms Club will be played in two sessions, on February 25 and 27. The event is restricted to regular members. The club's quota of national awards in competition on February 4 were divided among Maj. Mario Ciccone-Capt. J. L. Carr, jr., Mr. and Mrs. Charles Richter, Mrs. Edward St. John-Mrs. Alma Byrnes, Mr. and Mrs. Paul Blassangame. In second spots were Mrs. J. R. Belt-Mrs John Fletcher, Miss Clara Sternacker-David Kandel, Mr. and Mrs. George Kathan, and Mr. and Mrs. Lester Ogilvy.

PROGRAMS have just been received for the Carolina Masters Tourney in Raleigh, N. C. on February 18, 19, 20; events include mixed pairs, open pairs, and an individual.

The ACBL schedule lists a tournament at Atlantic City on these same dates.

Among fans who increased their master point totals in recent local games:

At the Washington Bridge League last Wednesday (three sections)—J. D. Boyd-J. L. Koster, Mrs. Rose Robins-H. R. King; Mesdames H. G. Campbell-H. S. Klein, Mrs. Dixie Wright-Col. J. G. Seabourne; Mrs. R. H. Skinner-Harold Mayer, W. E. Woodward-J. T. Breen.

At the Agriculture Bridge Club—Mesdames Skinner and Boschan, John Luttrell-Paul Kalavski; half-points to Mrs. Dora Shwartz-Mrs. Klein, W. S. Benedict-D. Murray.

At the Count Club—Gorton and McHugh, Miss Clara Sternacker-David Kandel; second places going to Mrs. F. Millspaugh-Manfred Sobernhein, Miss Erna Fuhrer-Marvin Woffey.

At Buckingham Village—Mrs. Edward St. John-Mrs. Edna Evans, Mr. and Mrs. Fred Staver.

The Washington Philatelist

The Agency Needs More Money, Fewer Stamps

By William M. Stuart

EFFORTS of Postoffice Department officials now appearing before the House Appropriations Committee to request additional funds to further the work of the Philatelic Agency will be applauded by stamp collectors. For years postal officials have appealed to Congress, without success, for an increased appropriation with which to operate the agency. Despite all drawbacks, the agency has been well conducted, even in a most depleted form, but the sale of stamps has steadily advanced.

At present, with orders 90 days delayed and commemoratives issuing too frequently, the crisis has been reached. Something must be done to relieve a deplorable situation. Routine work at the agency has suffered greatly from lack of space, much of which was allotted other sections in the Postoffice Department during the war. This space should be returned immediately, relieving at least one impossible situation.

A larger appropriation is the goal. This reached, all collectors would share in the ensuing benefits. The agency is a money-maker and Congress should recognize this fact and comply.

Two things are necessary for the continued life of the agency—larger appropriations and curtailment of the program for commemorative stamps.

UNTIL April 9 a series of postal slogan cancellations will be used on Philippine mail and United States collectors are invited to ask for them at the Bureau of Posts, Manila.

The 3-cent Minnesota commemorative stamp, to be released at St. Paul on March 3, will be green.

There were 266,790 first day covers canceled here on January 18 when the 6-cent air mail stamp was released; 736,038 stamps were sold. The 4-cent air mail postal card released here on January 10 had a sale of 237,020 cards and 236,620 first day cancellations.

THE RECENT DEATH of Howard I. Robinette was a severe loss to all philatelists not only in the Washington area but throughout the country, for Mr. Robinette was one of the leading dealers in the philatelic world. A dealer in Washington for more than 25 years, he had been associated with H. F. Colman and upon Mr. Colman's death, took over the business. His stock of United States stamps was among the finest in the country and leading collectors for years obtained their rare and superb stamps from Mr. Robinette. He leaves a widow, sister and brother. His home was at 325 Highland Drive, Kenwood, Md.

Air mail service will be inaugurated on March 7 over segment No. 1 of the new route A M-97, between Washington, Baltimore, Frederick, Hagerstown, Martinsburg, W. Va., Cumberland, Md., Connellsville-Uniontown, Pa., and Pittsburgh. Special cachets will be provided.

William Dahl, foreman of the postal card section of the Government Printing Office, on Thursday afternoon was the speaker before the Government Printing Office Stamp Club. He gave an historical sketch of the United States postal cards especially since they have been printed at the Government Printing Office. He presented each of those present with one of the new 4-cent air mail cards, each autographed by John J. Devlny. Those attending also visited the postal card section and witnessed the actual printing of the cards.

THE ANNUAL "hobby" show of the Collectors Club, Branch 5, S. P. A., was held Tuesday evening at Pythian Temple. Ellery Denison, president of the club, presided. Stamps gave way to other items, though the bourse was in full operation and the hobbiests viewed the stamps with admiration. Among those participating were Miss Gertrude Lehmen, who displayed scores of articles from aged art and glassware to cigarettes used by the boys in the war. Edward L. Weikert showed coins and medals; Frank Wilke, wood carvings; Myron Ullmann, sr., unusual covers and W. M. Stuart autographs.

An auction will be held on Tuesday evening at Pythian Temple, 1012 9th st. nw.

Paintings at the Whyte Gallery

Conviction Is Byword for Maril

By Jane Watson Crane

WHEN still in his early twenties, Herman Maril's work was so well resolved he was viewed with wonder and sometimes envy by his contemporaries. At 26 he was well launched. He had a New York dealer early in the game and his work is now handled by one of the oldest established firms on 57th st. One of his paintings was bought by the Metropolitan in New York, the venerable institution which has never gone overboard in support of the contemporary artist. One of his early prints has had a big distribution in color. He has exhibited widely. In service during the war, he did little painting. He is now teaching at the University of Maryland and his one-man show at the Whyte Gallery marks a return to this area, for he has exhibited seldom here in recent years.

Herman Maril's painting has changed little. It is as simple in design, as well integrated, and as economical in language as it ever was. The appreciable difference is in color, which is warmer. The same quality of understatement, the same essential themes prevail.

What prevents his work from becoming merely stylized repetition, how has he escaped reducing his pattern to a formula? Perhaps it is because, within the limits of his statement and capacity, he still paints with conviction and is gradually projecting more feeling. Except for the few human figures, which still appear more as patterned images than human beings, Maril's laconic statements are well said.

BECAUSE there is almost no fresh material coming in from Latin America, the Cuban water colors at American University are notable. They also constitute the latest report from a group of young painters who caused a stir when they were first shown in this country five years ago at the Museum of Modern Art. Jose Gomez Sicre, who collaborated with Alfred Barr to assemble the first American exhibition, has organized the present display. The names are the same in most respects, with a few omissions and a few new ones.

Herman Maril's "3 a. m.," now on display at the Whyte Gallery

In the American University assemblage, work by the oldest exhibitor and the youngest stand out. Amelia Pelaez is an experienced painter with a background of study and travel in Europe. She returned to Cuba with a sophisticated abstract style of painting acquired in Paris. Her painting is always intelligent and tasteful and in the current exhibit she achieves the effect of stained glass color in her water colors with more striking effect than some of the younger painters in whose work it was so marked in the previous shows.

Roberto Diago, the youngest, was not included in the first exhibits. His still-life, in opaque medium and subtle color scheme, is one of the handsomest paintings in the group.

The hot colors and violent contrasts which characterized the first work shown here have been abandoned almost altogether. The group, which was always sophisticated, seems bent on blending the voices of Havana with those of New York and Paris. There are strong echoes of Picasso, particularly in the work of Martinex Pedro. The biggest change perhaps is noted in the work of Mariano, who has abandoned his fighting cocks for tenuous figures in a manner familiar to New York gallery visitors. Most marked command is seen in the work of Mario Carreno. Cundo Bermudez continues with flat colors and spaces boldly outlined in black.

After exhibit here until February 27 the Cuban water colors will be circulated by the American Federation of Arts. Besides the artists mentioned above, there are paintings by Felipe Orlando, Julio Girona and Rene Portocarrero. In an introductory statement, President Douglass of American University hailed the exhibit as a gesture of appreciation for the hospitality shown to a group of paintings by the faculty of the university art department held recently at the Lyceum Club in Havana under the auspices of the Pan American Union.

Courtesy Museum of Fine Arts, Boston

"Old Models," by William M. Harnett, a part of the "de gustibus" exhibit at the Corcoran

Chinese Art Being Shown In New York

NEW YORK.—(U.P.)—The Chinese show at the Metropolitan Museum of Art, which has been rearranged and reopened to the public, has many choice works of art done in the course of the last 3000 years.

Art has always played an important role in China. One emperor, Hui Tsung, was himself a painter and collector some 850 years ago. It is true that while enjoying art he neglected the army and ended up by being overthrown by the Tatars. But the Chinese forgave him his military misfortunes and are cherishing his memory for the support he gave to art.

While the Western artist approaches reality individualistically and intellectually, the Chinese painter believes that only by mystic contemplation can the essence of the world be caught. He seeks to feel his oneness with the creative order.

His technique omits no correction. He observes his subject closely. He stores his observation in his memory for months, perhaps for years. He conceives his picture mentally in every detail. And then only is he ready to paint it swiftly and with sure strokes on the silk.

He knows much, but tells little. He leaves great parts of the silk unpainted. For he understands the strength of silence and the effect of frail lines and fine shadings. By trying thus to catch the spirit of nature he follows the teaching of Confucius, who admonished the painters 2400 years ago "not to paint the appearance of the animal, but in its appearance, the reflection of its soul."

—PAUL MOCSANYI.

Works of Art Go to Israel

JERUSALEM (AP). — Jewish books and art as well as the Jews themselves are returning these days to Israel. Volumes in Hebrew and Yiddish are arriving, or being collected, by the tens of thousands for cultural outlets in the new Jewish state. Central and Eastern Europe and New York are supplying the largest numbers.

Valuable paintings and other objects of art are stored now in France, Holland, Italy and other countries awaiting a time when shipment will be safe and when the collections will not be endangered by warfare. Jewish painters in France have donated paintings, mainly for the Jewish National Bezalel Museum here. A complete Jewish museum is being moved from Slovakia to Jerusalem. Holy relics of Italian synagogues in Rome and Venice are en route. Holland has collected a selection of etchings by Rembrandt and other Dutch masters.

Tens of thousands of volumes are being shipped from the United States and other countries. One of the notable New York collections is that of Dr. Harry Friedenwald on the "History of the Jews in Medicine." The Jewish national and university library in Jerusalem will get first pick on most books to add new volume to its 500,000-volume collection. Others will go to town and village libraries all over Israel.

Write Piano? Win a Prize

COLEMAN-ROSS, publishers, offer prizes of $1000, $300 and $200 for piano solo works in any form, entries to be submitted by October 1 to Box 106, New York 17.

Artists wishing to spend a month, free, and try for $1000, $500 and $300 prizes for murals in the Hotel de la Borda, Taxcon Gro., Mexico, should send trial sketches to Margot D. Rappaport, at the hotel; the contest will be in March.

Julian Messner, Inc., (8 West 40th st., New York 18) is supplying entry blanks for the $1250 annual award in the Julia Ellsworth Ford foundation contest for children's literature.

—(A. P.)

Art in Arnhem

Arnhem, Holland.—In the summer of 1949 there will be extensive art exhibitions in "Sonsbeek" Park near Arnhem of famous old European and modern sculptors. Very important exhibitors are expected, including Rodin, Epstein, Moore and other famous sculptors.

Avant Guard Shows Open

NEW YORK (U.P.) — Adolph Gottlieb and Jackson Pollock, whose shows are at Seligmann's and Betty Parsons' respectively, belong to a ruggedly individualistic vanguard group of young American artists.

The pictures of this group best can be described as lyrical poems expressed in colors and lines. Shapes of the outer world are handled by these artists like undecipherable hieroglyphs used for their appealing appearance but not for any meaning that is attached to them.

The covering of the pictorial surface with paint has become an end in itself. Beauty in these pictures is identic with the beauty of the paint, its harmonies and texture. Movement is not carried out by somebody or something. It is achieved by suggesting the movement of the paint itself.

Gottlieb uses shapes of Indian American symbols in his tapestry-like paintings. He excels in mixing equisite color harmonies. This blending of the esoteric and the enticing lends to his pictures a strange beauty of great attractiveness.

While Gottlieb's titles still refer to subjects that the artist associates with his abstractions, Pollock simply enumerates the colors and materials used. Thus he emphasizes that the interplay of color and material has replaced the subject in his paintings. His 68 by 104 inch "No. 1," described as "Alumninum, black, white, oil on canvas, horizontal," is covered by whirling black and white lines. Against this maddening movement large quiet spaces are built up in shades from white to black. This combination of the ecstatic and the monumental is not without a certain grandeur.

Art Calendar

NATIONAL GALLERY OF ART, Constitution ave. at 6th st. Permanent collection of paintings and sculpture. Weekdays, 10 to 5; Sundays, 2 to 10. Egyptian sculptures from Gulbenkian Collection, Studies of Gothic Cathedrals, to February 13.

UNITED STATES NATIONAL MUSEUM, Constitution ave. at 11th st. Sixteenth annual exhibition, painters, sculptors and gravers of Washington, to February 27. Etchings by Leslie Cope, to February 27.

CORCORAN GALLERY OF ART, 17th st. and New York ave. De Gustibus Exhibition. Paintings by Malherbe, Portraits by Grea Kempton, Monday, 12 to 4:30; Tuesdays through Fridays, 10 to 4:30; Saturdays, 9 to 4:30; Sundays, 2 to 5.

FREER GALLERY, 12th st. and Independence ave. Works of art from Far East, Near East and Indies. Paintings and prints by Whistler. Open daily, 9 to 4:30.

PHILLIPS MEMORIAL GALLERY, 1600 21st st. nw. French prints.

INSTITUTE OF CONTEMPORARY ARTS, 1322 New York ave. n.w. Photography display.

DUMBARTON OAKS COLLECTION, 1703 32d st. nw. Byzantine, Roman and early Christian art. Open Tuesday through Sunday, 2-5 p. m.

D. C. PUBLIC LIBRARY, 9th and K sts. nw. Paintings by Jean Lanigan.

ARTS CLUB, 2611 I st. nw. Oils by Ethel Good, to February 18.

HOWARD UNIVERSITY. Silk screen prints, to February 28.

4 HILLYER COURT NW. (behind Phillips Gallery). Group show of painting and sculpture by local artists. Saturdays, 10 to 4; Sundays, 1 to 6.

UNITED NATIONS CLUB, 19th and B sts. nw. Paintings and drawings by Pietro Lazzari.

WATKINS GALLERY, American University. Cuban contemporary water colors, to February 27.

PAN AMERICAN UNION. Paintings by Antonio Frasconi, to March 15.

CHEQUIRE HOUSE, 202 King st., Alexandria. Scenes of Alexandria by local artists.

BIOW ASSOCIATES, 1306 H st. nw. Paintings by Washington artists.

AMERICAN VETERANS COMMITTEE CLUBHOUSE, 1751 New Hampshire ave. nw. Paintings and drawings by Therese M. Schwartz, to March 4.

WHYTE GALLERY, 1518 Connecticut ave. nw. Paintings by Herman Maril, to February 28.

Stamp and Coin Exchange

OFFERINGS

Luxembourg, 25 different, 05c
To applicants for approvals.
C. REED, Box 323, East Orange, N. J.

A WORLD OF STAMPS FOR 10c
19th Century U. S., Pictorials, Air Mails, British Colonies, etc., to new approval applicants; also a fine approval selection included. Send 10c today to Cosmopolitan Stamp Co., 1456 Broadway, N. Y. C.

UNITED STATES

50 PAGE COMPLETELY ILLUSTRATED U. S. Price and Check List, 10c.
COLONIAL STAMP SHOP, Saugerties, 2 N. Y.

FLAG SET (13) plus No. 906 China. All unused, $1.06. Fine U. S. approvals. Willett Co., Box 5073, Port Chester, N. Y.

COMMEMORATIVE SHEETS
AT 25c OVER face at
MINT SHEET CO., 276 W. 43d. N. Y. C.

WHOLESALE

DEALERS ONLY
New Wholesale List on Request
J. & H. STOLOW, 50 W. 46th, N. Y.

LOCAL

CULLEN'S STAMPS & COINS BOUGHT & SOLD
905 Tenth St. N.W. ME. 8812

We are looking for quotes on sheets of the 5-cent New York Air Mail.

FIDELITY STAMP CO.
(Just back of Civil Service)
905 G St. N.W. Washington, D. C.

A FREE set will be included with each selection of foreign sets priced from 5c to 25c and up each. Irving Downes, Box 35, Riverdale, Md.

WEEKS STAMP SHOP
Albums and Philatelic Supplies
DAILY STAMP AUCTIONS
1229 N. Y. Ave. N.W., NA. 5256

Uyeno's Stamp Shop
1205 Penn. Ave. N.W. Tel. MEt. 9014

Madison Stamp Shop
1735 Eye St. N.W.
BOUGHT AND SOLD

COMPLETE STORE FOR PHILATELISTS
WASHINGTON STAMP CO.
1114 H St., N. W. EX. 2702

HOBBY SHOP
We Buy and Sell
Coins—Stamps—Autographs
Di. 1272 716 17th St. N.W.

Art Notes

Gallery Takes Poll on 'Best' U. S. Painti

THE CORCORAN Gallery retrospective exhibition, illustrating a century of changes in American taste, will continue on view through February 20. To determine contemporary reaction to the display, visitors have been asked to vote for their choice as to painting and period. Results of the poll will be announced before the close.

Eugen Weisz, painter and member of the Corcoran School faculty for many years, has begun a series of lectures on Tuesday evenings in the auditorium, on the general subject of background and tradition and their effects on painting. On Tuesday he will speak on "The Impact of New Ideas;" on March 1 on "Techniques"; and on the painters themselves, March 8 and 15. All the lectures are illustrated.

During February the Phillips Gallery is showing French prints from Daumier to Matisse. Several changes have been made in the galleries upstairs, where space will be devoted to the assembled unit of color abstractions by August Vincent Tack, and a group of paintings by Davies, Eilshemius, Marin, and Sterne from the permanent collection. A new 1947 painting by Georges Braque will be featured.

The Barnett-Aden Gallery is opening today a small "Mr. and Mrs." exhibition, featuring paintings by Robert Gates and Margaret Gates, Jack Perlmutter and his wife, known professionally as Norma Mazo, and a third husband and wife painting team, James McLaughlin and Bernice Cross.

The portraits by Greta Kempton on view at the Corcoran will continue through February 27.

Rowland Lyon is the newly elected president of the Landscape Club of Washington.

New publications at the National Gallery are a handsomely illustrated catalogue of the Egyptian Sculptures from the Gulbenkian Collection, available at $1.50, and a pamphlet on Michelangelo's David from the Bargello, with 12 pages of text and 6 illustrations, available for 15 cents. Among recent acquisitions are Murillo's "The Return of the Prodigal Son," given by the Avalon Foundation; "Catherine," an oil by Robert Henri; John S. Sargent's "Repose" and Whistler's "Head of a Girl," and "Head of a Girl" by Renoir. The Murillo may be seen in Gallery 51, the Henri, Sargent and Whistler in Gallery

February 20 the galle show a selection of A paintings from the pern collection.

The second semester Institute of Contemporary 1322 New York ave. nw now open with work courses in various phases o arts, including ceramics photography. Current exh tion is "In and Out of Foc a display of photography sembled by the Museum Modern Art in New York. T next exhibit will be of work the German-born artist, Paul Klee.

New shows here include contemporary Cuban water colors at the Watkins Gallery of American University, silk screen prints at Howard University, a one-man show of paintings by Jean Lanigan at the Public Library, a group show of paintings by Washington artists at Biow Associates at 1217 H st. nw. The Trans-Lux Theater, which is showing work by members of the Sculptors Group, has also on display a new series of paintings by artists of this vicinity.

Art Seminars Taking Shape In New York

NEW YORK (U.P.).—Socrates used to develop his philosophy by chatting with people in the gymnasium. The Parisian artists and writers clarified their problems in heated discussions over the coffee house table.

If the signs are true, the art school public seminar will be the American equivalent to the Greek gymnasium and the French coffee house as an intellectual center.

The first one is being organized by some of New York's leading vanguard artists such as Robert Motherwell, William Baziotes, David Hare and Mark Rothko. Some months ago, they started a school for students of painting and sculpture in New York.

But a student cannot understand modern art and do it effectively if he is taught only how to paint. He has to get acquainted with the intellectual atmosphere in which are rooted those problems of modern art that move the artists.

That brought out the idea of organizing these discussions on a larger basis in the form of public seminars in which artists and scientists, writers and critics will discuss once a week their problems.

The program, which is still being devised, foresees the participation of artists and writers from England and the Continent.

Fine Sculpture at down-to-earth prices

Now it is possible to enjoy three-dimensional art in your own home, office. Choose from works of such contemporary masters as Albrizio, Archipenko, Bell, Cashwan, Gross, Laurent, Lux, Wamsley, Waring, Weber, Slobe.

Originals of these sculptors are owned by great museums. You can have signed reproductions, EXACT size of originals, for as little as $28.50. Only a limited number available.

Maria Terra, by Gwenn Lux — 23 inches high

SEND FOR BROCHURE—Enclose 10c to cover handling and postage.

Sculpture-in-Replica • STUDIO 317
200 E. ERIE STREET • CHICAGO 11, ILLINOIS

SATURDAY ART CLASSES
at
The STUDIO
Rear of 1849 18th St. N.W.

STOCKETT-FISKE CO.
FINE ART MATERIALS
919 E STREET N.W.
NATIONAL 9176

GRUMBACHER
PASTEL SETS
from $1.20 to $9.75
Soft, fine pastel colors, in sets for every purpose—portrait, landscape, decorative painting.
Complete line of art materials
MUTH
710 13th St. N.W. NA. 6386
Quality Since 1865

SOLUTION OF LAST WEEK'S PUZZLE

ACROSS

1 Treat for felines.
7 Having a natural luster, as a gem.
11 Famous White House occupant.
15 Defames.
21 Come.
22 Gymnastic.
24 Variety of wine.
25 Fisherman.
26 Discordant music.
27 Anointed.
28 Hoisted.
29 Tend.
31 Past.
32 Arabian seaport.
34 Semiprecious stone.
35 Hebrew priest.
36 Printer's term.
37 Greek market place.
39 Hit.
41 Bad: Fr.
42 Eroding.
44 Eating sparingly.
46 Bunting.
48 Vexatious.
50 Allow.
52 Flying.
55 Depend.
56 Motoring.
57 Long-haired tropical dogs.
61 Caged.
62 Ignite.
63 Architectural ornaments.
65 Mulberry bark.
66 Adherent: suffix.
67 Other.
68 Irenic.
69 Colors.
71 Thrice: mus.
72 Breast bone.
74 Breed of dog.
75 Judicial writ.
77 Assam silkworms.
78 Dispatched.
79 Fee for passage.
80 S. Am. ruminant.
81 Speeches on religious subjects.
83 Singing voice.
84 Leaf apertures.
86 Those in power.
87 Singing voice.
88 Ridge of sand.
89 Bearing.
90 A bone.
91 Permits.
93 Rubbing harshly.
95 Grit.
96 Billow.
97 Malicious burning.
99 Edit.
100 Hawaiian veranda.
101 Striate.
102 Respectful.
104 Ancient Pole.
106 Cotton fabric.
109 Fortitude.
111 Tramped.
115 Exist.
116 Formerly: arch.
118 Game.
119 Stalk.
120 Mahomet's son.
121 Asiatic country.
123 Cherished.
125 Secreted.
126 Mountain lake.
127 Biblical name.
128 Feminine name.
130 Scenic.
133 Inherent.
135 Alkaloid in Calabar beans.
136 Wander.
137 Eel.
138 Sitting.
139 Vendition.
140 Move.
141 Pilots.

DOWN

1 Nut.
2 Interstice.
3 Unimportant matters.
4 Ennead.
5 Climbing plant: obs.
6 By the hundred.
7 Mother-of-pearl.
8 Pain.
9 God of war.
10 Sought food.
11 Prejudice.
12 Philippine native.
13 Italian coin.
14 Sour substances.
15 Poisonous plant.
16 Tabu.
17 Beverages.
18 Spiced sausages.
19 Vesuvianite.
20 To encumber.
23 Opinionated person.
30 Decimal system.
33 Coming into view.
36 Sound of a bell.
37 Ventilated.
38 Positive voltaic pole.
40 Residence of an African chief.
43 Pygmy.
44 Valley.
45 Corusates.
47 Fuse.
49 Existed.
51 Complete.
52 Sacred bull.
53 Occidental.
54 Engages.
56 Part in a play.
58 Raft.
59 Agent.
60 Hindu woman's garment.
62 Elates.
63 Talk wildly.
64 Awkward.
67 Make into law.
68 Tins.
70 Law maker.
73 Inlet.
74 Abases.
75 Crate.
76 Butt.
78 Loud breather in sleep.
79 Sharp tooth.
81 Buttress against a mole wall.
82 Father of Cotton Mather.
83 Hit a ball softly.
84 Evil.
85 Sleeping.
88 Office appurtenance
89 Hair.
92 Rail.
94 Gasps.
95 Room: Sp.
96 Coil.
98 Ancient Greek musical notation.
100 Scraped linen.
101 Praise.
103 Green.
104 Hindu leaders.
105 Div. theology.
106 Slits.
107 Songlike.
108 Tilted.
110 Watered silk.
112 Car shelter.
113 Click-beetle.
114 Eating cars.
117 Carpet: obs.
119 Snake.
122 Greater.
124 New Zealand tree.
126 Buckwheat tree.
127 English queen.
129 Jap measure.
131 Nothing.
132 Rug.
134 Negative word.

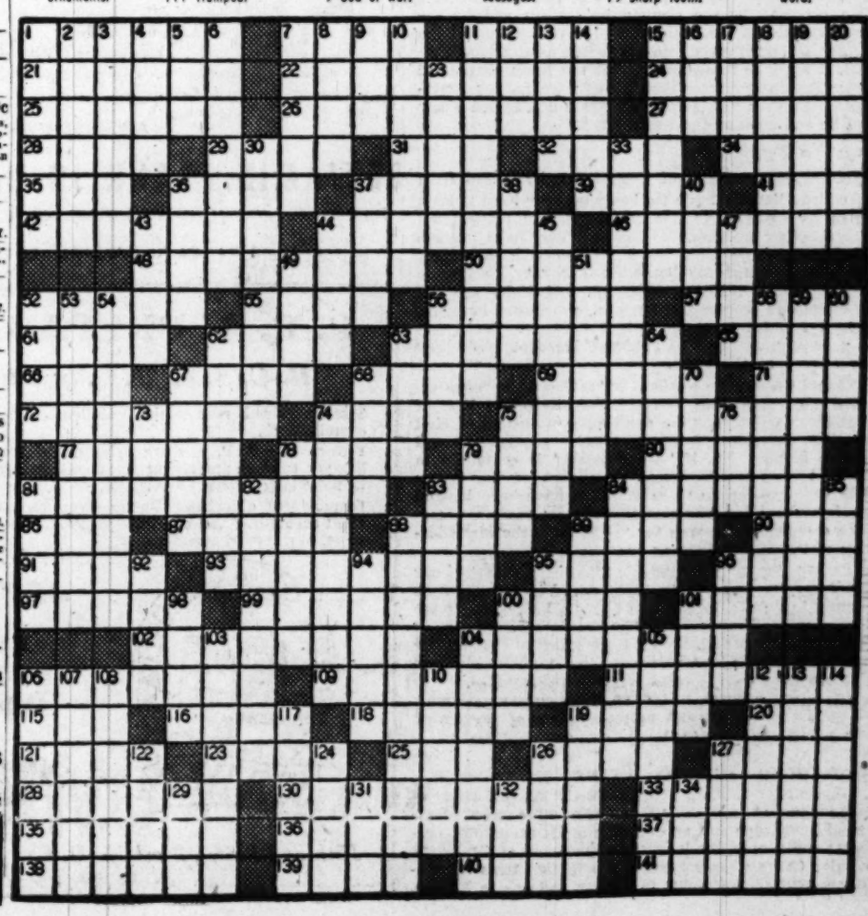

The Headmaster

Is Academic Freedom In Danger?

By Fred M. Hechinger

(First of Two Articles)

ARE the Communists exploiting academic freedom in America? Is academic freedom in danger? What safeguards are necessary? These are probably the most challenging questions in American higher education today. On their answers may depend the long-range preservation of popular government.

The two basic issues are: (1) How to prevent anti-democratic forces from utilizing academic freedom for their own dictatorial ends; and (2) how to make sure that the advocates of "preventive" caution will not be able to curtail or kill academic freedom itself.

The issue has been highlighted by the recent dismissals of three professors and the placing on probation of three others at the University of Washington. Two of those dismissed admitted that they are now members of the Communist Party. One refuses to answer the question. The others—now "on probation for two years"—had been members in the past, but are not in the party any longer.

No Local Issue

THIS is obviously not a question of local interest to one particular institution. It may potentially crop up in any college or university and must—whether in practice or in theory does not matter—be faced educationally by all of them now.

Can a member of the Communist Party serve honestly and truthfully as a teacher at an American college? I believe that under present circumstances he cannot.

There is overwhelming evidence that the Communist Parties everywhere are controlled directly or indirectly by a doctrinaire force of a highly nationalistic state—Russia: that party members owe allegiance to that force to the exclusion of free, personal thought and action; that they are dedicated to the imposition of that force by methods which do not admit either the free play of personal, rational and intellectual consideration of the free will of the people.

Educationally this means that party members are expected to teach falsehoods when objective teaching would run counter to the party dictate. While there could and should not be any objection to the presentation of all and any of the opposing doctrines, there can be no justification for the presentation of one ideology as the gospel truth.

Directly Opposite

THIS IS easily illustrated: In Czechoslovakia a high-ranking ministry of education official told me bluntly that "objective teaching is the remnant of the liberal-capitalists past" and had to be rejected. The Communist state, he went on, had found the ultimate line of progress, and any teacher who digressed from that line was at fault. This is, of course, the direct opposite to academic freedom.

A Czech cabinet minister, in an attempt to prove that the American press is as unfree as that of the Soviets, asked me whether I should be permitted to write for this paper if I were to follow the Communist line. I replied that I should be guilty of the worst possible dishonesty if I tried to present any "line" to the American public through any paper which is not explicitly dedicated to such a "line." This applies, of course, to professors in the same degree.

A Czech professor found himself blackmailed into lending his eminent name to the university after the Communists had dealt their death blow to academic freedom. His son was held as a hostage in jail until the professor "agreed."

A medical student was discharged from Charles University in Prague for political reasons a few days before his graduation.

Teachers in Poland have recently been fired—not because they belonged to a revolutionary party—but because they did not believe in the rigid teaching of the dogma of a revolutionary party. Academic Russians have been punished for their crime of searching for scientific and artistic truths.

Stands for Denials

WHETHER or not the American member of the Communist Party realizes it, he stands—politically and intellectually—for all these denials of academic freedom. He cannot in honesty be an academically free teacher and a Communist without betraying either his party or his college. Most probably he is not a menace, but most certainly he lacks the vital qualification: academic freedom of his mind. No amount of academic freedom at his college can give him that.

Are only Communists to be barred from teaching positions? No. I believe that members of any Fascist organization are to be declared ineligible for exactly the same reasons. This includes such groups as the Ku Klux Klan as much as it would a European Fascist, Nazi or Franco-Spaniard. Indeed, it renders ineligible any "teacher" whose mind is academically so unfree as to reject the scientifically proven theories concerning the equality of "white and black" blood.

Should a former member of the Communist Party be permitted to teach at an American college? I believe that he should. His past association should not in any way be held against him. If a man chose freedom, he should not be penalized simply because he did not write a best-seller about it. Unless a person has the right to abandon a mistaken course, democracy is in danger of becoming a very exhaustive, undemocratic club. We accept a great many former America Firsters who have recognized the danger of isolationism. The present minister of food in Britain was at one time a follower of Fascist Sir Oswald Mosley.

Far beyond that—there is no doubt that communism as dictated to the party by Moscow has changed a great deal. Many—who at one time believed in certain ideals of communism—have found out that those ideals have been betrayed by the Communist leaders and by the very demands of the party. Lest the comparison of the former Nazi be dragged into the picture as an alleged parallel, it must be remembered that the Nazis abandoned their "faith" only after their defeat; the former American Communist left the party because he decided freely that he had been on the wrong track.

Ban No Book

SHOULD the writings of Communists be barred from college libraries? No. No book has ever been written which is a danger to liberty in the free competition with all other writings. No book has ever been burned, banned or barred from the use by normal, non-infant minds without thereby becoming a threat to academic freedom. Stalin, Hitler, Mussolini and Bilbo are not acceptable as college teachers; their writings, however, have a rightful place in college libraries. Books can only become a threat to academic freedom when they are offered as the truth.

Should Communist teachers be "replaced" or "counteracted" by men who teach "Americanism"? Yes, if "Americanism" means the democratic statement of civil liberties, individual freedom, popular government and human dignity. No, if "Americanism" is contained in General MacArthur's recent acceptance of the motto: "My country—right or wrong." Men have been hanged at Nuremberg for following that slogan; academic freedom demands the search for "right" and the identification of "wrong"—whatever country.

Perhaps the most dependable test of the extent of our academic freedom is the question: Are our teachers willing to debate, to offer, to query all theories or are they afraid? If they believe in democracy, but are, at the same time afraid, then the advocates of "preventive caution" have succeeded with the Communists and Fascists in the curtailment of academic freedom.

(A second column will discuss the present attempts at such curtailment, and propose means of preventing the exploitation of fear.)

Language Students' Trips

Hackettstown, N. J., Feb. 12.—Believing that study of the language of a country should if possible include first-hand knowledge and appreciation of its geography, customs and people, the language department of Centenary Junior College has organized two foreign trips for students next summer—one to Europe and one to Mexico.

30 Foreign Students at Film Institute

NEW YORK, Feb. 12 (AP).—More than 30 foreign students are enrolled this term in the Film Institute, operated by the City College of New York, learning how to make documentary and educational films. After their two-year training period here they expect to make movies for postwar rehabilitation.

The Film Institute, established by the college in 1941 to fill a wartime need, is thus filling a huge postwar need today. Since the end of the war, approximately 135 men and women from foreign lands have taken instruction on all phases of documentary film making—writing, editing, directing, photography, music and sound. They have come from China, India, South Africa, Turkey, Israel, Italy, Denmark, France, Czechoslovakia, Belgium, England, and the Philippines.

About 100 have already returned to their home countries to carry on the work they learned here. Two former students, for instance, G. W. Wydle-Browne and P. H. Sivart, are now producers in South Africa. A. S. Ferris, who came to the institute from India, is now in England producing films for Indian consumption. Two other former students are in Luzon making films for church groups.

These are fairly typical examples.

The institute is believed to be the only motion-picture school in the United States which gives instruction only in the making of educational films and does not cover films for entertainment. Many outstanding persons in the field are on its faculty, including its director, Hans Richter, winner of the 1947 Venice Award for the outstanding contribution to the progress of cinematography; Jack Glenn, one of the institute's founders and senior directors with "The March of Time," and Sidney Meyers, former film editor with the Office of War Information.

Book Prices Unchanged

Morgantown, W. Va., Feb. 12.—Prices of college textbooks at West Virginia University at least will remain about the same during the remainder of the school year, Miss Ruth Robinson, manager of the university book store, reported this week.

Miss Robinson said a few items required by students may show a slight increase in cost but that most of the books will carry the same price tags as in September.

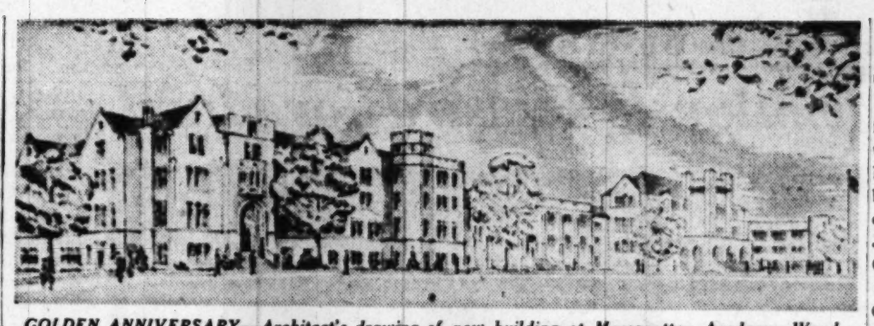

GOLDEN ANNIVERSARY—Architect's drawing of new building at Massanutten Academy, Woodstock, Va., now in the planning stage. The academy is marking its fiftieth anniversary.

Wayne Records Textbooks for Blind Students

By Edward Prizer

DETROIT, Feb. 12 (AP).—In a cramped little room Donald Jenks, a Wayne University freshman, sits down before a recording machine and begins to read from a textbook.

At first he is hesitant, but soon, following instructions from Assistant Librarian Ted Manheim, he is reading with confidence. His voice is grooved into a 7-inch plastic disc revolving before him.

Jenks is one of about 80 volunteers helping out in Wayne's program of recording textbooks for blind students.

A few days later his record is revolving on a turntable in the room of Alfred Platz, a blind senior studying history. Platz listens and occasionally takes notes on a Braille slate.

Beside Platz are other records with other voices. Each one contains 14 minutes of reading on each side. No longer does the blind student have to adjust his studies to times when he can make an appointment with a reader. Everything is on the records beside him, to use as he sees fit.

This, in brief, is how Wayne's textbook recording program works. The records have given six blind students at the university a whole new approach to their studies.

To make possible the volunteer readers work tirelessly in the university's only available space, a virtual closet adjoining the library reading room. Every day several students give their time to help bring knowledge to the few who cannot see.

So far, more than 2200 pages have been grooved on 175 discs. Blind students all have portable "talking book" record players loaned by the Government and they need no extra equipment.

"We are able to record almost everything that's asked for by the blind students," says Dr. G. Flint Purdy, chief librarian. "But priority is given to regular assignments."

Dr. Purdy envisions a whole library of recorded textbooks.

Writer Tossed Out of Russia Tells About 12 Years in Soviet

YELLOW SPRINGS, Ohio, Feb. 12.—An American correspondent who was thrown out of Russia as an alleged spy for America writes about his 12 years with the Soviet in the current issue of the Antioch Review, quarterly published here.

Robert Magidoff, former National Broadcasting Co. correspondent whose Russian secretary denounced him as a U. S. spy last April, is himself Russian-born and married to a Russian dancer. He reports that "Soviet arts can never be great" until there is freedom from fear of reprisal for ideas expressed, and "an exchange of ideas with creative minds the world over."

Stalin himself keeps a personal eye on literature, Magidoff reports, and has telephoned writers in the middle of the night to criticize them on a new book.

The cold war has intensified the Kremlin demand that all Soviet literature must be written in light of the current party line, according to Magidoff.

An engineer or a doctor in Russia does not have to be a party member, he points out, but the Russians respect the power of writing and art and insist that all artistic production be propagandistic.

"Soviet artists must not: Create nonpolitical works; show appreciation of anything foreign; criticize the party line or the leaders in the remotest way; be purely lyrical or pessimistic," declares Magidoff.

Magidoff's article, "Writing in the USSR," is part of a forthcoming book, "In Anger and Pity," which describes his Russian experiences.

"While one is exposing the Bolsheviks for relentlessly crippling literary tastes, one must also give them credit for converting old, backward Russia into a nation of avid readers," declares Magidoff.

Citing the strict control of publishing as the cause, Magidoff points out that the demand for books far exceeds the supply. Publishers are afraid of making a mistake in the book they select to publish because "at least a half dozen heads of Soviet publishing houses have been purged for just such mistakes," states Magidoff.

The Antioch Review is a national quarterly published independently of Antioch College by a group of Antioch faculty members.

List Books That Aid Most

THE book most useful to American college presidents, according to a recent poll conducted by the Association of American Colleges, was "Colleges for Freedom" by Dr. Carter Davidson, president of Union College, and Dr. Donald J. Cowling, president emeritus of Carleton College. A summary of the findings appeared in the December issue of the bulletin of the association, edited by Guy E. Snavely, executive secretary of the AAC.

Other leading books listed by educators were: "A Manual for Trustees," the Harvard Report, the report of the Truman Commission on Higher Education and "Public Relations for Colleges and Universities," by W. Emerson Reck, vice president of Wittenberg College.

Besides other books in the field of education, a few college presidents listed Who's Who in America, Webster's Dictionary, The Encyclopedia Britannica and railroad timetables. One president listed his checkbook and pocketbook as particularly helpful, according to the report.

Graduates

20-WEEK COURSE

Intensive training in Shorthand and Typewriting. A day course for high school graduates and college students.

CLASSES BEGIN FEB. 14

Attainable objectives are: (1) The ability to take notes on lectures and typewrite manuscripts; (2) Basic training in essential business skills; (3) Credit toward graduation from a complete Secretarial course.

Ask for catalog.

STRAYER COLLEGE
13th & F Sts., Wash. 5, D. C.
Telephone, NAtional 1748

JANUARY HIGH SCHOOL GRADUATES
and others interested in
Accountancy Study
NEED NOT WAIT UNTIL SEPTEMBER
to begin their studies. Mid-year students start at the beginning of the course. February day and evening classes now forming. Send for 42nd Year Book.
BENJAMIN FRANKLIN UNIVERSITY
1100 16th St. N. W. RE. 2262

CHILDREN'S HOUSE
A treatment center for emotionally disturbed children of normal intelligence
- Daily program for those with school difficulties.
- Play therapy.
- Parent counseling.
- After school activities.

Conducted under psychiatric supervision.
WOodley 2407

SUMMER CAMPS
Wise parents plan early. FREE advice on America's finest camps and schools. Enroll your child NOW in a camp we have seen. Special attention to camps belonging to American Camping Assn.
JARVIS SCHOOL BUREAU
Formerly Washington Schools Assn.
814 18th St. N.W. ● RE. 1785

PREPARE FOR SPRING
PHOTOGRAPHY
For Beginners and Amateurs
Join class now forming to really learn Photography in one of the leading Photo Schools of the country. 14 contact printers, 25 enlargers, 20 cameras, exceptional facilities. Moderate rates. Two nights per week, 14 weeks. Terms if desired.
National School of Photography, Inc.
922 Burlington Drive, Silver Spring, Md.
Tel. SHepherd 4222
Day School: 5 Days Weekly
Veteran Training

SEE America's Only Exclusive Hotel Training School 33rd year
GET THE FACTS About the Fascinating Hotel Field
FIND OUT HOW YOU Can qualify for a better job and more pay—and earn while you learn.
Day Classes — Home Study Course — Both Approved for Veteran Training — Enroll Now for Next Class or Home Study Course
Call, write or phone for FREE BOOK
Open Monday thru Friday 8:30 A. M. to 5:30 P. M.
Ask for Mr. Peters
Lewis Hotel Training School
2301 Pa. Ave., N.W. - ME. 4692, Ext. 46

Learn Topographic Drafting
Wonderful Profession for Men and Women
Positions with U. S. Civil Service and private firms
Short Specialized Evening Course START NOW
Columbia Technical Institute
Vermont Ave. at N Street N.W.
Catalogue ME. 5626
Approved for Veterans

DIPLOMA COURSE IN INDUSTRIAL ENGINEERING
DAY & EVENING CLASSES STARTING FEB. 21st
1200 hours of intensive instruction and training in 37 major phases of Industrial Engineering, including
Time Study, Production Control, Cost Systems, Job Valuation, Material Control, Plant Layout, Wage Incentives, Budgetary Control, Management Problems
Offering a curriculum developed from 30 years experience to qualify men for professional work and rapid advancement into the managerial and executive levels of business and industry.
Practical instruction by experienced graduate engineers in small classes. Air conditioned school in a new modern building, 19th & M Sts. N.W. upon completion about March 15th. Parking facilities in the building.
Temporary class rooms in the air-conditioned Virginia and Stratford Rooms of the Sheraton Hotel, 15th and "L" Sts. N.W.
FOR ADDITIONAL INFORMATION CALL W. J. LaVERS, Registrar, AT THE SHERATON HOTEL, District 4800, 9 A.M.-5 P.M. 7-9 P.M.
INSTITUTE OF ENGINEERING
Until March 15th THE SHERATON HOTEL 15th & "L" Sts. N.W.
WASHINGTON, D. C.
After March 15th 1832 "M" ST. N.W.

MACHINE SHORTHAND
Learn to Write 150 to 250 Words Per Minute
DAY SCHOOL February 21
NIGHT SCHOOL February 21
Approved for Veterans Under GI Bill (New Stenograph Included)
The School with International Prestige
Class rooms in Albee Building and Willard Hotel
STENOTYPE INSTITUTE
Albee Building 1426 G St. N.W. NAtional 8320 and 8373

APPLICATIONS
Now Accepted for
MIDYEAR DAY AND EVENING CLASSES
Pace Courses
Two-year day or three-year evening courses lead to B.C.S. degree . . . offer specific training for accounting and auditing positions . . . furnish a basis for advancement to executive posts requiring knowledge of accounting, law, finance and taxation . . . prepare for C.P.A. examinations. Pace Curriculum. One-year Post Graduate course leads to M.C.S. degree.
Ask for 42nd Year Book
BENJAMIN FRANKLIN UNIVERSITY
SCHOOL OF ACCOUNTANCY AND FINANCIAL ADMINISTRATION
1100 16th St., N.W., at L RE 2262

C. P. A. PREPARATION
B. C. S. & M. C. S. Degrees
Strayer-trained men make excellent records in C. P. A. examinations.
Fifteen (15) C. P. A.'s are members of the Strayer faculty. Strayer courses are taught from collegiate texts widely used in nationally known universities.
Employment objectives: Public accounting, C. P. A., government accounting and auditing, corporation accountant or executive, business owner-manager.
COLLEGE OF ACCOUNTANCY STRAYER
APPLY NOW
EVENING COURSES February 15
Approved for Veterans
13th and F Sts., Wash. 5, D. C. NA. 1748

EDUCATIONAL DIRECTORY
School interested in advertising in this directory are requested to call The Post School Department, NAtional 4200, Extension 370, regarding rates

Accountancy

BENJAMIN FRANKLIN UNIVERSITY 1100 Sixteenth St. N.W. at L
Two-year day or three-year evening program leads to B. C. S. degree . . . offers specific training for accounting and auditing positions . . . furnishes a basis for advancement to executive posts requiring knowledge of accounting, law, finance and taxation . . . prepares for C. P. A. examinations. One-year postgraduate course leads to M. C. S. degree. Pace curriculum. Co-educational. Ask for 42nd Year Book. Register now for mid-year and evening classes. Additional space enables us to accommodate non-veterans as well as veterans.

STRAYER COLLEGE OF ACCOUNTANCY 13th & F N.W. NAtional 1748
Business Administration and Accounting Courses. B.C.S. and M.C.S. degrees are conferred. C.P.A. Preparation.
Apply now for admission to Evening Accounting Course, scheduled to begin February 15. The spring term, day course, Business Administration with an Accounting Major, begins April 25.
Approved courses for Veterans. Strayer Employment Service assists graduates in securing superior positions. Registration office open day and evening.

Art

ABBOTT ART SCHOOL 2013 "Eye" St. N.W. (North side of park) NAtional 8054
24th Year. Successful graduates. Day and evening classes. Advertising, Fashion and Pictorial Illustration—Interior Design and Decoration—Design for Textiles. Registrations now being accepted. Professional and non-professional classes.

COLUMBIA SCHOOL OF COMMERCIAL ART DAY EVENING
Drawing Equipment Furnished. General Commercial Art, Cartooning and Caricaturing. Commercial Illustrating. Fashion Illustrating. Interior Decorating, Architectural and Landscape Rendering. Start now. Send for catalog COLUMBIA "TECH." Est. 38 years. 1239 Vermont Avenue N.W. at N St. bet. 13th and 14th Sts. ME. 5626. FREE EMPLOYMENT SERVICE. AIR CONDITIONING. Approved for GI training.

NATIONAL ART SCHOOL, 35th YEAR 2027 Mass. Ave. N.W. HO. 4255
Day and Evening Classes
Fine Arts—Advertising Arts—Interior Decoration—Oil Painting.
Fashion Illustration—Costume Design—Junior and Children's Sat. Classes
APPROVED FOR VETERANS—CATALOGUE ON REQUEST

Business and Secretarial

BOYD CIVIL SERVICE SCHOOL 700 12th St. N.W. (Cor. G) Over Zlotnick's
CIVIL SERVICE SPECIALISTS. Resident and Home Study Courses.

BOYD SCHOOL OF COMMERCE 700 12th St. N.W. (Cor. G) Over Zlotnick's
REFRESHER and INTENSIVE Beginners courses in SHORTHAND. Typewriting, comptometer, all electric calculators. Vocabulary building. English, Bookkeeping, Accounting. SAVE ½ to ⅓ usual time. SMALL classes. RAPID progress. Accredited. Est. 26 years. Positions GUARANTEED Graduates of complete courses. Day-evening sessions. APPROVED "G. I." SCHOOL for Veterans' training. Director is a veteran himself. NEW classes starting. Register EARLY

AYER COLLEGE OF SECRETARIAL TRAINING
Apply in advance for admission to Mid-Year classes, scheduled to begin: February 14, day and evening sessions. Students may enroll as beginners in shorthand and typewriting, for review or refresher training, or for dictation and transcription.
Strayer Employment Service assists graduates in securing superior positions. Diplomas are awarded. Approved for training Veterans. Registration office open day and evening. Thirteenth and F Sts. N.W., National 1748.

HE WASHINGTON SCHOOL FOR SECRETARIES
A Select School of Business Training
Courses Approved for Veterans
National Press Bldg. District 2480

Counseling

CAMP, CLIFTON & ASSOCIATES
PERSONNEL CONSULTANTS. 1621 Conn. Ave. N.W. AD. 4550
JOB COUNSELING. EDUCATIONAL & VOCATIONAL GUIDANCE.
Aptitude Testing. Career Clinics.

Drafting

COLUMBIA SCHOOL of DRAFTING 1229 Vermont Ave. N.W. at F St. bet. 12th & 14th
All branches of Drafting, including Mechanical, Architectural, Patent, Topographic, Aircraft, Statistical, Electrical, Sheet Metal. Hundreds of graduates in Gov't., municipal and private positions. Day and Evening Classes. EMPLOYMENT SERVICE. Catalogue. Start Now. COLUMBIA Tech (Est. 38 years). ME. 5626. AIR CONDITIONING. Approved for GI training.

Dental Technology

KERPEL SCHOOL OF DENTAL TECHNOLOGY 820 7th St. N.W. STerling 3340
Veterans and Non-Veterans Top-notch Dental Technicians are in demand. Train at the best equipped, most modern school under professional teachers using the latest scientific techniques, individual instruction. Inspection of our facilities is invited. Day and evening classes.

KERPEL SCHOOL FOR DENTAL ASSISTANTS 820 7th ST. N.W. STerling 3340
Properly trained dental assistants are in demand. Kerpel School is completely equipped to offer you expert instruction. Free placement service. Evening sessions. We invite you to inspect our modern dental office, spacious labatory, X-Ray room, and lecture hall.

High School Courses

EMERSON INSTITUTE 1324 18th St. N.W. DEcatur 0551
College preparatory and high school subjects. Day and evening classes. Approved for veterans.

Hotel Training

LEWIS HOTEL TRAINING SCHOOL 2301 Penn. Ave. N.W. ME. 4692
Learn how YOU can enjoy the thrill of colorful luxurious hotel life. You can qualify quickly through Lewis Training. Earn while you learn! Prepare now for a WELL-PAID POSITION and Sound Future. Enroll now for day classes, home study course. Both approved for Veterans' Training. Visit this Famous School or write or phone for FREE BOOK. Open daily Monday through Friday until 4:30. Enroll now for next classes.

Knitting—Handcraft

New York School of Knitting & Handcraft 618 12th St. N.W. RE. 2725
Sonna Noble, Director. Learn to be an instructress . . . Knitting, Crocheting, Rugmaking, Needle-painting and crochet beading. Complete courses. Student discount on all supplies. Register now. Correspondence courses available.

Languages

BERLITZ SCHOOL OF LANGUAGES 839 17th St. N.W. ST. 0010
Est. 1878—French, Spanish, German or any other language.
APPROVED FOR G.I. VETERANS TRAINING
THERE is a BERLITZ SCHOOL in EVERY LEADING CITY of the WORLD

GOOD NEIGHBOR SCHOOL of LANGUAGES 922 17th St. N.W.
SPANISH, FRENCH, RUSSIAN, GERMAN, ITALIAN, PORTUGUESE open to Veterans under the G. I. Bill of Rights—Classes limited to 4 students. Native teachers. Classes starting now. Phone REpublic 2943.

Machine Shorthand

STENOTYPE INSTITUTE Albee Building National 8320 and 8373.
Featuring THE STENOGRAPH. Classrooms in Albee Building and Willard Hotel. MACHINE SHORTHAND is a profession. Learn to write 150 to 250 words per minute. Also approved for Veterans under G. I. Bill, new machine included. Register now. New day and night classes begin February 21.

Mathematics

EMERSON INSTITUTE 1324 18th St. N.W.
Advanced high school and junior college mathematics: Algebra, geometry, trigonometry, slide rule and logarithms and calculus. Day and evening classes; approved for veterans.

Personality

THE PARKER SCHOOL 1133 Eighteenth St. N.W.
For men, women and teen-agers. APPROVED FOR VETERANS. Public speaking, diction, voice, grammar, confidence, poise, ethics, manners, conversation, foreign languages, art. Enroll now. Call in person, or telephone ME. 2299. 15th Successful Year.

Photography

NATIONAL SCHOOL OF PHOTOGRAPHY
Photographic Training. Color: Black & White. Approved for Veterans Training. 922 Burlington Ave., Silver Spring, Md. SH. 4222.

WASHINGTON INSTITUTE OF PHOTOGRAPHY 2637 Conn. Ave. N.W., MI. 2266
Learn Photography the Professional Way.
From experienced professional photographers. Day and Evening Classes. "School of Practical Photography." Approved for Veterans Training.

Professional Short Story Writing

MONEYWAY STUDIOS of SHORT-STORY WRITING
Lewis Lofton Moneyway A.M., Director
912 19th St. N.W. Pamphlet on Request. NA. 3092

Radio-Electronics

CAPITOL RADIO ENGINEERING INSTITUTE
Now offers evening and day classes in RADIO-ELECTRONICS ENGINEERING. Day classes in BROADCAST & TELEVISION ENGINEERING, BROADCAST & TELEVISION SERVICING. Students may enter at anytime when openings are available. Training available to WAR VETERANS under "G. I." Bill. Visit or phone the school for complete details. Ask for Mr. Mahoney.
16th and Park Road N.W. Telephone WOodley 1320

Speech

RENSHAW SCHOOL 1218 Wisconsin Ave. N.W. No. 6906
Your Speech Reveals You. Cultivate your Voice, Diction, Vocabulary, Public Speaking in adult classes or privately. Approved for Veterans.

Whistle Stopping

New Map of Play Areas Out

By Orval Hopkins

THE Department of the Interior (J. A. Krug, Secretary) has got out a new map of recreational areas of the United States, under Federal or State administration, and was good enough to send me one, possibly on the theory that all play and no work is a fine idea. The map is resplendent in splashes of color: Yellow for Indian Reservations, purple for national parks, monuments and other ears, orange for national wildlife refuges, and green for national forests. It is threaded over with red lines indicating main highways connecting national park service areas, and with black ones for highways connecting State recreational areas. It carries numbered stars for State parks and recreational areas and curious little red slashes over thin blue lines for reclamation dams and reservoirs. Seven marginal inserts carry data about Puerto Rico and the Virgin Islands, the United Pueblos (exclusive of Zuni) of New Mexico, the Hawaiian Islands (I thought there was a national forest on Oahu, but I don't see any here), Alaska and Washington, D. C. (national memorials are the house where Lincoln died, the Lincoln Museum, the Lincoln Memorial, the Washington Monument, the Jefferson Memorial, George Washington Parkway and the C. & O. Canal) . . . There are some strange abbreviations (Pot Riv for Potomac River) . . . Kansas has no national parks, monuments or forests . . . There's a Venetie Indian Reservation at about north latitude 67, in Alaska (we're at about 39 here) . . . The reverse side of the map lists by number all State parks and forests, recreational areas and historic sites and tells by means of symbols what's at each. At Sam A. Baker State Park, Mo., for instance, are cabins, tent sites and a hotel, and while there you can swim, fish, boat and go riding. It's a fine map.

A LETTER here signed "Lewis B. Hershey" addresses me as a "Fellow Hoosier" and goes on in a swingy, jilting style to say that the Indiana State Society will have Hoagy Carmichael, the song plugger, as its guest at a party next Saturday night. The tariff's two bucks. Well, General Hershey, I ain't a Hoosier at all, though I don't see how you could be expected to know that. But I happen to be rather closely coupled to a man who says he writes some of your letters. I can't believe, however, that he'd be guilty of phrases like "Indiana's own 'Stardust Troubadour'" and "the ever-popular 'Stardust.'" Do you suppose it's the same guy?

THE BURLINGTON line has begun celebrating its centennial. Since 1849, the Burlington has grown from a 12-mile road into an 11,000-mile system serving 14 States . . . The Inter-American Travel Congress is being held February 15-24 in San Carlos de Bariloche, Argentina. Senor Peron is reported to have brought forth the red carpet for the delegates. And the latter are reported to have been warned to watch out lest he yank it out from under them He's a great one for a joke, the Senor.

THE ST. PATRICK'S flight to Ireland is still on, American Airlines is reminding all good Gaels. Party leaves New York on March 11. Make arrangements with International Catholic Travel Service of Lanseair, 1616 K st. nw. . . . TWA has marked its third anniversary as an international airline. The line started with two weekly overseas flight schedules per week, now lists 52 . . . Charles Pratt of the AAA checks in to say prospects are bright that Florida soon "will get rid of its archaic practice of allowing animals to roam at will on the highways. "It is to be hoped," steams Pratt, "that Florida will eliminate this highly dangerous practice and that other 'open range' States will promptly follow suit."

THE OWNERS of the Chalfonte-Haddon Hall in Atlantic City report that during 1948 they detected a 20 per cent increase in number of guests over the highest point in 11 years. A bulge like that should be fairly easy to spot . . . The United States Public Health Service is recommending that travelers to any foreign country be vacoinated against smallpox. Vaccination certificates are required for reentry from most nations, but not from Canada, Newfoundland, St. Pierre and Miquelon, Iceland, Greenland, west coast of Lower California, Cuba, the Bahamas, Canal Zone and the Bermuda Islands.

ANNUAL TOURS sponsored by the Division of Travel Service, National Education Association, 1201 16th st. nw., now are being organized. Any NEA member engaged in educational work is eligible. There are no restrictions regarding race or religion. One of the objectives of the travel service, NEA points out sharply, is to foster intercultural and international understanding.

French Quarter Fights to Keep Individuality

Strippers Ruining Tone, New Orleans Wails

By Kris Kreeger

NEW ORLEANS, Feb. 12 (AP).—New Orleans is battling to save the old world charm of its French Quarter from the inroads of time and strip teasers.

A number of night spots have been persuaded to tone down or eliminate their risque girl shows, but the crucial battle on this front is expected when the crowds come for Mardi Gras, which falls March 1. Visitors will be looking for fun and some will prefer it raw.

The battle on burlesque and strip shows is an old New Orleans problem—how to blend the city's quaintness with its reputation for lusty sport.

In previous marches to morality, the city has eliminated more extreme forms of vice: a wide open red light district, the practice of keeping quadroon mistresses, and various pastimes associated with lusty waterfront neighborhoods.

However, those were native-grown evils. Even genteel folk tell visitors about the city's wicked past.

But the burlesque, say the natives, isn't a part of the city's life and charm and never can be. The owner of one place, irked at complaints, retorted that his show was exactly like those presented in night clubs in New York and Chicago.

That's just it, say the natives. The French Quarter should be as different as possible from New York and Chicago.

This is the type of thing some New Orleans people oppose

The quarter has long had many bars and a few small night clubs. But the present profusion of "all-girl floor shows" dates only from World War II.

Recently the New Orleans Times-Picayune speculated on the reaction of Jean Baptiste le Moyne de Bienville, who founded New Orleans in 1718, if he could stroll along Bourbon st. in the heart of the old quarter.

He would see, said the newspaper, "a fantastic jumble of signs, sightseers and sots."

The paper listed a number of buildings, formerly the mansions of creole gentlemen, which had become saloons or night clubs.

A stripper was disrobing in the eighteenth-century home of Charles Gayarre, famed historian of early Louisiana. The residence of Judah P. Benjamin, Secretary of State of the Confederacy, was "an intimate night-club."

Impetus to the cleanup campaign came from several directions.

The French Quarter Residents' Association complained repeatedly about the hot spots, and claimed they were attracting criminal characters from other States.

The Young Men's Business Club called a mass meeting at which speakers declared "nude posters, lewd shows, and high-priced drinks" were ruining the Quarter.

Some operators had objections to any toning down.

"People look to us for what they have been led to expect New Orleans can give them," one complained.

Another said: "The way it is now makes people feel we're not legitimate."

AAA Sees Travel Tide Unabated During 1949

THE gigantic tide of travel over America's highways and byways will continue unabated during 1949, according to a Nation-wide survey conducted by the American Automobile Association.

However, while the volume of motor vacation mileage rolled up will probably exceed that of both 1947 and 1948, motorists have taken a tighter grip on their pocketbooks, the survey says.

A feature of this year's motor touring, the survey indicated, will be the trip of shorter duration which should prove somewhat of a bonanza for vacation areas within a short distance of large population centers.

Also indicated in the survey is a growing demand on the part of vacation travelers for all-expense tours and cruises, with Honolulu looking for one of the best years in the history of the islands.

The findings were based on a questionnaire returned by auto clubs located in strategic travel centers throughout the United States.

The following are the prospects for travel in 1949 as seen by these clubs:

PACIFIC COAST—San Francisco—"We believe that Western travel will hit a new high. We estimate that travel in the West this year will be up about 10 per cent over 1948, barring, of course, unforeseen developments in either the national or international picture."

Los Angeles—"Present indications are that approximately the same volume of travel will be attained in 1949, although careful estimates of expenditures by motor tourists show less expenditures in 1948 even though the volume of travel was greater than in the year previous."

Seattle, Wash.—"Most people will take shorter trips because of high costs."

Spokane, Wash.—"With normal weather conditions, we feel Pacific Northwest can look for about the same volume of tourist travel as in 1948 with some further reduction in expenditures per family."

Denver, Colo.—"We believe travel will not drop very much below 1948 in the number of visitors. The per capita length of stay and dollar volume will, we believe, be below last year. The outlook for more transportation facilities and accommodations, together with road improvement and more new cars, is encouraging."

MIDDLE WEST—St. Louis, Mo.—"Motor-vehicle travel will increase over 1948."

Minneapolis, Minn.—"Travel in 1949 will be more than in 1948 by at least 30 per cent."

Madison, Wis.—"The State expects another good year with about the same dollar value as last year."

Chicago—"We believe travel will increase substantially in 1949 in our area, particularly tours and cruises."

Detroit—"See nothing ahead to indicate less travel . . . should be about 10 per cent greater than 1948."

Lexington, Ky.—"Travel in 1949 will be equal in volume to that in 1948. Vacations will be carefully planned and there will be continued resistance to visiting 'high-priced' vacation areas."

MIDDLE ATLANTIC AND NORTHEAST—Harrisburg, Pa.—"We believe 1949 travel by automobile will equal 1948, and anticipate slightly lower expenditures by vacationists."

New York, N. Y.—"Look for expansion and increased opportunity to serve our members through All-Inclusive Travel Department, but believe domestic travel will show no great increase over 1948."

Baltimore.—"Off at least one third with major decline in transcontinental and long trips."

SOUTHEAST.—Richmond, Va.—"The travel outlook in 1949 is bright . . . the trend is steadily upward. Tourist business . . . in 1949 will be at least 10 per cent above 1948."

Charlotte, N. C.—"Travel will be about same as 1948, or perhaps a little less."

Miami, Fla.—"Nineteen hundred and forty nine travel should be at least 10 per cent greater than 1948. More new cars and a slight tightening in the dollar market will promote travel by motor cars."

CANADA AND HAWAIIAN ISLANDS.—Calgary, Alberta, Canada.—"Travel to this province steadily increases year by year due to a program of more and better highways leading from our border points to our national parks."

Honolulu.—"Nineteen hundred and forty nine is expected to be one of the biggest travel years in the history of the islands."

Long Shuttered Homes to Open In Charleston

CHARLESTON, S. C., Feb. 12 (AP). Private homes whose shutters have kept out public view for two centuries or more will be open to visitors here this spring. The Historic Charleston Foundation has announced the dates of house tours for March 21-April 16.

Offered for the second time, these tour include glimpses of 19 venerable dwellings representing old Charleston. They were chosen to give the visitor a complete picture of one of America's most historic communities, preserved as living monuments to the past.

These homes fit into the development of Charleston from a tiny walled settlement in Colonial days to the modern seaport of today. Among the houses is the Col. Rhett House, built around 1712 and believed to be the oldest in Charleston. Now the residence of Benjamin R. Kittredge, jr., son of the owner of Cypress Gardens, it is the birthplace of Gen. Wade Hampton.

Six other dwellings built before 1750 will be on view, including both single and double styles of architecture. Some are small but quaint, and some are mansions.

Six other houses were built between 1750 and the Revolution. The final group of six are post-Revolutionary. The newest, built in 1820, is a fine example of the Regency period.

The Historic Charleston Foundation, a nonprofit institution, was organized for two purposes. One is educational, to show visitors from all parts how and where earlier Americans lived. The other is to raise funds to preserve buildings important for architecture and history, as part of the American heritage.

A survey by the Carolina Art Association in 1944 showed more than 1100 such buildings still standing. The survey recommended establishing a foundation to save these buildings. The aim is to make them serve current uses for residence or business, not to create a dead city of museums.

All 19 houses on the tour are actually used and lived in, and the owners have consented to open their doors for the sake of the foundation.

Tours are offered each morning and afternoon. There will be night tours Mondays, Wednesdays and Fridays. The Friday candlelight tours proved especially popular last year.

Atlantic City, N. J.

FEBRUARY HOLIDAY!!
ON THE BOARDWALK · ATLANTIC CITY
Marlborough-Blenheim
Enjoy sun-filled days and restful nights at this distinguished hotel right on the ocean's edge. Spacious sundecks, enclosed solaria, nightly entertainments. Hot & cold sea water in all baths.
ATLANTIC CITY 5-1211
OWNERSHIP MANAGEMENT Josiah White and Sons, Ltd.

Something TO CROW ABOUT
Nearby winter pleasure. Enjoy our homelike comfort, delicious food, friendly service. Solarium, sea-water baths. American or European Plan.
Phone: Atlantic City 5-1151
THE Seaside
A Boardwalk Hotel
Edward J. McNellis Mgr.
Atlantic City, N. J.

SPEND A LONG WASHINGTON'S BIRTHDAY HOLIDAY WEEK-END AT
HOTEL DENNIS
ATLANTIC CITY
On the Boardwalk at the Ocean's Edge
AMERICAN and EUROPEAN PLAN DINING ROOMS
WALTER J. BUZBY, INC.
Telephone Atlantic City 4-8111

Florida

Florida's Finer Hotels
of the FAMOUS FLAGLER SYSTEM
Affording to a distinguished clientele excellent accommodations, cuisine and service — at moderate rates . . fine golf, bathing, fishing, tennis. Relax in a congenial atmosphere.

The Breakers
PALM BEACH
C. W. WANNOP MANAGER
American Plan

Ponce de Leon
ST. AUGUSTINE
PAUL HASSELL, MANAGER
American & European Plan

Hotel Ormond
ORMOND BEACH
PETER SCHUTT, MANAGER
American Plan

For reservations and brochures, write direct to hotels
FLORIDA EAST COAST HOTEL COMPANY

Lake Worth, Fla.
GULF STREAM HOTEL
Lake Worth, Florida
Can now accept reservations from March 20th to May 1st.
Room rates in April about one-half.
Write for information and literature.

Daytona Beach, Fla.
EVERY PLEASURE UNDER THE SUN
the SHERATON PLAZA
DIRECTLY ON THE OCEAN
DAYTONA BEACH
Come laze in golden tropic sunshine amid every resort pleasure — cabana colony, Olympic swimming pool, all sports, brilliant social program shared with genial, distinguished company. Reserve through any Sheraton hotel or direct. J. WADE LINDER, GEN. MGR.

Atlantic City, N. J.
Atlantic City, N. J.
Invitation to Relaxation
The TRAYMORE
"The Boardwalk's Most Delightful Location"
ATLANTIC CITY
Telephone Atlantic City 4-3021
Here's your opportunity to enjoy the 'Shore for four days or more over Washington's Birthday week-end.
AMERICAN AND EUROPEAN PLANS
Sundecks. Splendid meals. Sea water baths. Submarine Room, Bar & Lounge. Coffee Shop. Television. Garage.
KENNETH W. BAKER, General Manager
LEONARD G. RUNDSTROM, Resident Mgr.

TRAVEL
TRAVEL
daily SKYCRUISERS to BERMUDA
the Sunshine Route
. . . call your travel agent
. . . pack a bag
. . . and GO!!!
only $126 round trip (plus tax)
COLONIAL AIRLINES, Dept. 352, 630 Fifth Ave., New York 20, N. Y.
Please send me your FREE booklet "Skycruises to Bermuda."
Name.....
Address.....
City.....Zone.....State.....
COLONIAL AIRLINES
CANADA — U.S.A. — BERMUDA

AGAIN . . . TRAVELERS ARE CHOOSING SUNNY
ITALY
AND THE MILD SOUTHERN ROUTE
Traveling and living in Italy have never been easier on an American pocketbook. The exchange rate is in your favor and you may bring back $400 worth of purchases duty free. No visas required by U. S. citizens for visits of four months or under.
By all means visit Italy this year!
24,500-ton liners
VULCANIA · SATURNIA
Popular Trans-Atlantic Favorites to
GIBRALTAR · GENOA · NAPLES
VULCANIA—From New York Mar. 4, Apr. 5, May 17, June 24, July 22, Aug. 20
SATURNIA—From New York Mar. 29, Apr. 28, May 31, July 1
After Mar. 15 the Saturnia, like the Vulcania, will be completely modernized, providing superior 2nd Class in addition to 1st and 3rd.
All sailings from Pier 84, North River, at noon

	1st Class	2nd Class	3rd Class
Season May 15-August 15	$385 up	$310 up	$240 up
Season August 16-May 14	$350 up	$290 up	$225 up

Return reservations should be made in advance
ITALIAN LINE
Ask your TRAVEL AGENT for information or apply
AMERICAN EXPORT LINES, Inc.
(General Agents)
Investment Building
Washington, D. C.
Boston . Philadelphia . Baltimore
New York . Norfolk . Detroit
Chicago . San Francisco

Want to know more?
Don't wonder about rates, facilities or accommodations at resorts advertised on these pages. It's the work of a few seconds to jot down your inquiry on a card.
You'll enjoy your vacation more if you know you've selected the perfect spot. Plan practically—get all the information about every trip or resort that interests you.
The Washington Post

TRAVEL
BERMUDA BOOK NOW
No Service Charge
ALMOST SOLD OUT FOR EARLY SPRING
WEEKLY SAILINGS
$125.00 UP PL. TAX ROUND TRIP
7 DAY ALL EXPENSE CRUISE $150 UP PL. TAX
DAILY FLIGHTS BY AIR
$126 PLUS TAX ROUND TRIP
LAST CALL FOR MARDI GRAS RESERVATIONS.
Waters Travel Service
Member of the American Society of Travel Agents
NA. 1890 1603 K St. N.W.
Near Carlton and Statler Hotels

Santa Barbara, Calif.
A FEW PAYING GUESTS
will be accepted by owners of a beautiful and large residence in Santa Barbara, Calif. European cooking. Special diet on request. Ideal for overworked and convalescent. $12 and up per day. For information write:
P. O. Box 233, Santa Barbara California

New Orleans
MARDI GRAS
10 DAY ITINERARY—LEAVE FEB. 25th
$171 A LONGER BETTER TOUR COMPARE!
Plus 2 days New Orleans, Mobile, Bellingrath, Plus 2 days Biloxi Resort
ALL TOURS SYSTEM
Stablers Ticket Mart
13th & G Sts. N.W. RE. 7407

TRAVEL
No Extra Charge
at the GREYHOUND TRAVEL BUREAU
for • HOTEL RESERVATIONS • SIGHTSEEING • ITINERARIES • COMPLETE VACATIONS
GREYHOUND TRAVEL BUREAU
ME. 1512
1110 New York Ave. N.W.

38-day Cruises to SOUTH AMERICA
Visiting
RIO · SANTOS · SAO PAULO
MONTEVIDEO · BUENOS AIRES
TRINIDAD by the luxurious 33,000-ton liners
S. S. BRAZIL · S. S. URUGUAY
S. S. ARGENTINA
Sailing Fortnightly from New York
Consult our Authorized Travel Agents or
MOORE-McCORMACK Lines
912 15th St. N.W., Washington, D. C.

HAD YOUR VACATION Yet?
AMERICA'S FAVORITE Florida AND THE SUNNY SOUTH WINTER VACATIONLAND

YOU'LL BE HAPPIER IF YOU GO COAST LINE
You're off to a good start when you go Coast Line. For here is dependable and carefree Southern travel at its best! You'll ride relaxed on modern vacation trains. You'll enjoy the smooth solid comfort of the famous double track—there and back! And you'll appreciate Coast Line's exclusive combination of travel features designed to complement your holiday. Yes, your trip will be happier if you go Coast Line—for decades "1st in FLORIDA TRAVEL!"

9 FINE TRAINS DAILY
THE LARGEST FLEET—YOUR GREATEST CHOICE
PULLMAN SPACE AVAILABLE
Although Coast Line trains are heavily loaded they sometimes have unoccupied space and you generally can obtain a lower or an upper berth—or even an entire section. There is so much more of this type of space. Many people prefer these "open space" accommodations because of the freedom provided and the greater opportunities for making acquaintances.
New 64-page illustrated booklet "Tropical Trips" free on request. Ask for booklet WAP-30.
FLORIDA SPECIAL (New York Section)—One of Coast Line's two all-Pullman trains to ALL East Coast resorts. Lv Wash 5:25 PM
MIAMIAN—all-Pullman train to ALL East Coast. Lv Wash. 7:30 PM
CHAMPION (West Coast)—Through Pullmans and streamlined, reserved-seat Coaches to Central and West Coast resorts. Lv Wash. 7:05 PM
HAVANA SPECIAL—Pullmans and Coaches to Carolinas, Ga. and Fla. Lv Wash. 3:10 AM
PALMETTO—Pullman and Coach service to Wilmington, Charleston, Savannah and Augusta. Lv Wash 7:50 PM
FLORIDA SPECIAL (Boston-Washington Section)—Pullmans to ALL Fla. Specially planned for N. England, West. NY, Penn., Wash. patrons. Lv Wash. 7:00 PM
CHAMPION (East Coast)—One of America's great all-Coach Streamliners. Reserved, reclining seats. Tavern-Lounge. Observation. Lv Wash. 6:40 PM
VACATIONER—Forenoon East Coast arrivals. Pullmans and reserved-reclining-seat Coaches. Tavern. "An Extra Half-Day in Florida." Lv Wash. 2:05 PM
EVERGLADES—Pullman and Coach service to the Carolinas, Georgia and Jacksonville. Lv Wash 10:25 AM
MAKE RESERVATIONS NOW—For reservations or information consult your local railroad Ticket Agent or this office. F. E. MASI, Assistant General Passenger Agent, 814 Connecticut Ave., N.W., Washington 6, D. C. Phone NAtional 7835. Remember trains are less crowded in the middle of the week and insist upon going by a Coast Line train. "Last minute reservations" sometime may be obtained within a few hours of departure time by telephoning Union Station Reservations, EXecutive 4300.
ATLANTIC COAST LINE RAILROAD
"the only DOUBLE TRACK ROUTE BETWEEN THE EAST AND FLORIDA"

SEARS ROEBUCK AND CO.

Valentine gifts . . .

Straight from the heart

brand new! wonderful to wear!

spring suits

that hit the high note in fashion . . . . .

What's new and exciting this spring? This dramatic 2-toned suit that will hold its own in any fashion parade. You'll love it for its sleek long jacket in a smart check, its slim, contrasting side-slit skirt. Jacket boasts contrasting softly rounded lapels, unusual pockets. 100% wool worsted, in gray with gray check or brown check. Sizes 10 to 18.

$39.95

4-Skin Mink or Sable dyed Squirrel Scarfs . . . $39.95 plus tax

Ready-to-Wear Dept., Sears Wisconsin, Bladensburg and Arlington

Shop Monday through Thursday 10 to 6, Friday and Saturday 10 to 9.

Smart fashion "Must" for Spring—the bolero dress

$9.95

Pet fashion with women the country over! Versatile 2-pc. dress with colorful polka dot or vivid print bodice, solid-colored skirt and matching rayon jacket. Jacket is cuffed, has self button trim. Black, navy. 14 to 20. Just one from our value-full assortment.

Ready-to-Wear Dept., Sears Wisconsin, Bladensburg and Arlington

make headline news with a peak beret

$1.98

Pert, ageless! Wool felt beret with narrow black braid trim. Navy, pastels, high shades. Adjustable head sizes.

Millinery Dept., Sears Wisconsin, Bladensburg and Arlington

frilly eyelet valentine blouse

$2.98

A necessary complement to the spring suit . . . frills of eyelet embroidery in a smart panel front and jabot. White, pink, aqua or maize rayon crepe. Sizes 32 to 38.

Ready-to-Wear Dept., Sears Wisconsin, Bladensburg and Arlington

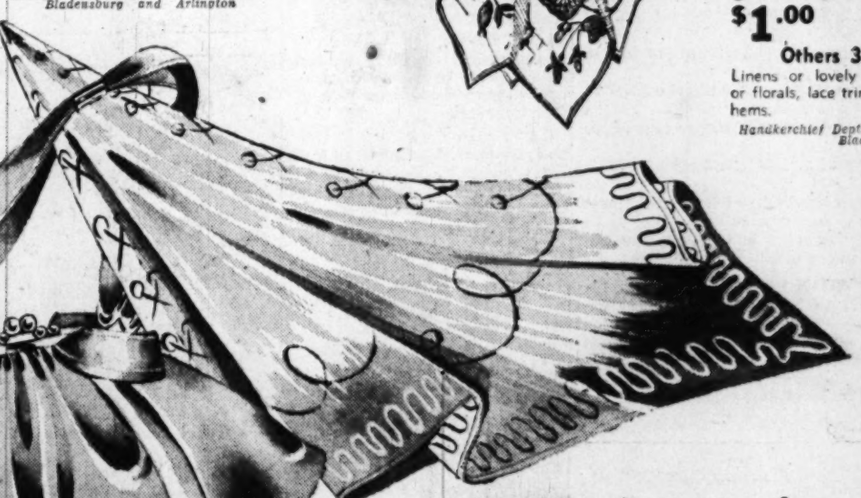

Charmode rayon satin brassiere

$1.75

Elastic insert between cups for snug fit. Adjustable straps. Nude or white. Sizes 32 to 38.

Corset Dept., Sears Wisconsin, Bladensburg and Arlington

Charmode Cordtex rayon satin girdle

$7.98

Non-roll top, two elastic side panels; two bones in front. Talon side closing. Nude color. Sizes 26 to 34.

Corset Dept., Sears Wisconsin, Bladensburg and Arlington

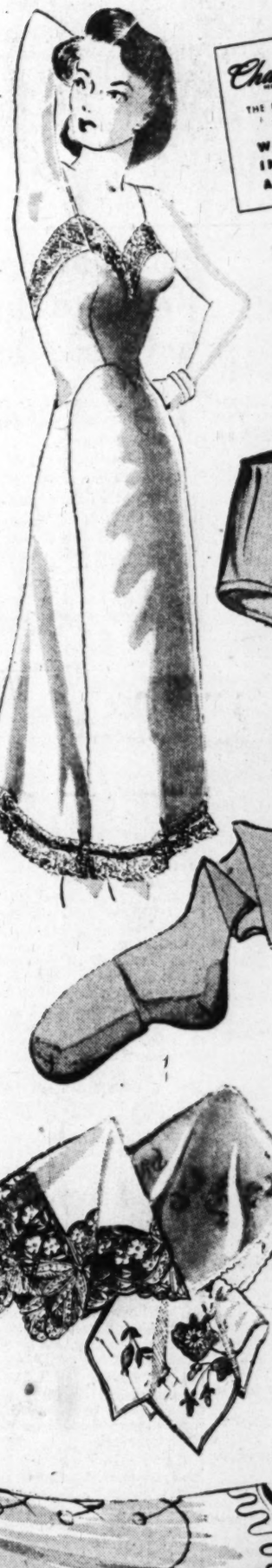

rayon crepe slips

$5.95

White, or tearose. Made with patented feature, prevents "riding up" . . . rip-proof seams. Sizes 32 to 40. Adjustable shoulder strap, midriff style.

Lingerie Dept., Sears Wisconsin and Bladensburg

nylon briefs

$1.49

Runproof two bar tricot knit; elastic waistband. White. Small, medium, large sizes.

Lingerie Dept., Sears Wisconsin, Bladensburg and Arlington

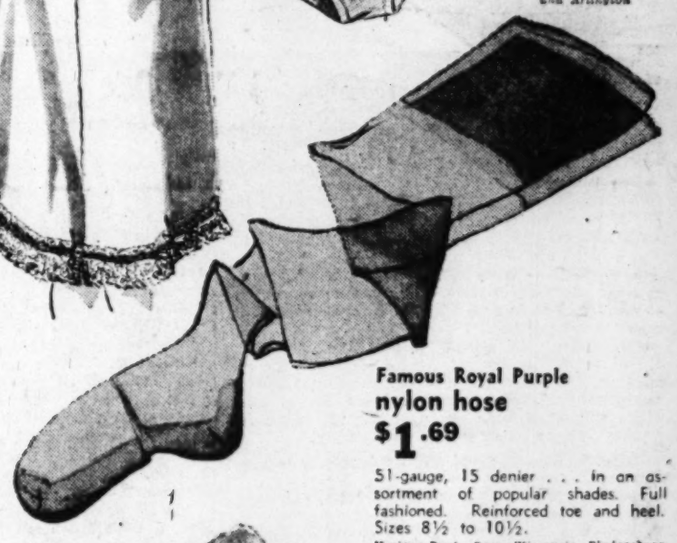

Famous Royal Purple nylon hose

$1.69

51-gauge, 15 denier . . . in an assortment of popular shades. Full fashioned. Reinforced toe and heel. Sizes 8½ to 10½.

Hosiery Dept., Sears Wisconsin, Bladensburg and Arlington

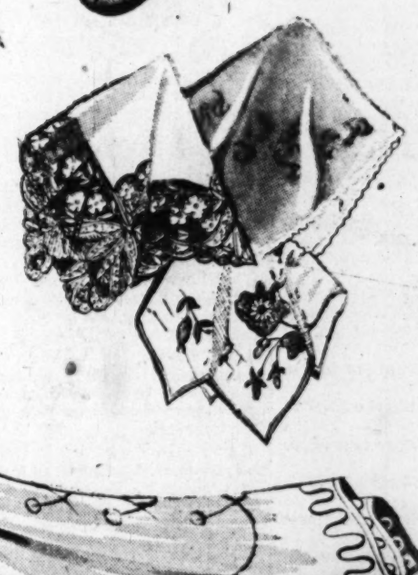

54-gauge, full fashioned nylon hosiery

$1.95

Exquisitely sheer 54-gauge, 15 denier nylons, in assorted shades. Sizes 8½ to 10½.

Hosiery Dept., Sears Wisconsin, Bladensburg and Arlington

gift hankies

$1.00

Others 39c to $1.50

Linens or lovely Swiss cottons, white or florals, lace trimmed and hand rolled hems.

Handkerchief Dept., Sears Wisconsin and Bladensburg

all silk floral print scarfs

A lovely assortment from which to choose . . . all the bright new shades for spring wear with suits or coats. Squares and long shapes. **$1.95**

Neckwear Dept., Sears Wisconsin, Bladensburg and Arlington

genuine leather handbags

Newer versions of the ever popular pouch styles, in black, brown, green, red and other shades. Only one of the wonderful assortment shown. **$4.95** plus tax

Handbag Dept., Sears Wisconsin, Bladensburg and Arlington

Easy Terms on Purchases of $20 or More! Free Parking!

"Satisfaction guaranteed or your money back"

SEARS

911 Bladensburg Rd. N.E., (2) FRanklin 7500
Wisconsin Ave. at Albemarle (16) ORdway 1122
2800 Wilson Blvd., Arlington, Va., CHestnut 7722

parade

WINTER TRAILS
See page 4

Sunday
Picture Magazine

The Washington Post

REG. U. S. PAT. OFF.
February 13, 1949

No. 1 Valentine: Margaret Truman, daughter of the President, heads list of Eligible Bachelorettes. Courage and personality made her favorite of millions during campaign. Her popularity will keep cameras clicking.

Drucie Snyder, pretty daughter of the Secretary of the Treasury, is starting her career in radio broadcasting.

ELIGIBLE DAUGHTERS

THERE HAVE BEEN numerous lists of the Most Eligible Bachelors but few, if any, of their counterparts on the distaff side. To help correct what seems a sad lapse of gallantry, it can safely be said that the young ladies on these pages are leading candidates. All of them (at the time of this writing) are single. All of them, by reason of being daughters of famous

Sharmon Douglas, daughter of envoy to Britain, has been mentioned in connection with an English marquis.

Mary MacArthur, 19, daughter of Helen Hayes and Charles MacArthur, is among the Broadway eligibles.

Marilyn Thorpe, with famous mother Mary Astor, is going on 17, has started on film career, may become star.

Princess Margaret, younger sister of Elizabeth, is in turn taking her place as chief topic of British speculation.

1949 Bachelorettes include girls with famous names . . .

parents, will find 1949 a time when it will be almost impossible to dance or dine without an accompaniment of flashing bulbs and clicking shutters.

Topping any list is Margaret Truman, who, as daughter of the most important man in the world, is the World's Most Important Girl.

First to millions of sentimental Britishers is H.R.H. Princess Margaret, at 18 outgrowing her adolescence, and destined in the future to cause as much of a flurry as her sister Elizabeth.

Runner-up to Miss Truman in this country and to Princess Margaret in England is Sharmon Douglas, daughter of the U. S. Ambassador to Britain.

Most Eligible Republican is undoubtedly Virginia Warren, 19, oldest of the three attractive daughters of the Governor of California and recently a contender for the Truman laurels. Her Democratic counterpart would probably be Drucie Snyder, daughter of the Secretary of the Treasury.

Bachelorette of the Year in cafe society inner circles is Jacqueline Billingsley, daughter of Sherman Billingsley of New York's Stork Club. Broadway, with several candidates, boasts Mary MacArthur, Sally Moffat (daughter of Ernest Truex) and Patricia Kirkland (daughter of Nancy Carroll and playwright Jack Kirkland). The most eligible name in Hollywood is Dolores Barrymore, 18, daughter of John. By 1950, one or more of them may be ineligible. Better hurry.

Elizabeth Firestone, 25, rubber heiress and composer, recently played own concerto on Firestone radio hour.

Jacqueline Billingsley, of Stork Club Billingsleys, outglamorizes glamorous habituees of father's night club.

Virginia Warren is eldest daughter of Governor of California, has all her father's charm and photogenic assets.

The Turning Point

William Green

An explosion in an Ohio mine decided his future

SUPPER DISHES on the kitchen table rattled. The ground shook. Then came the dull underground rumble that spelled a new explosion deep in the main pits honeycombing the earth under a small Ohio town. Sixteen-year-old Bill Green raced his father to the mouth of the mine. There the boy was halted, although he had already been mining coal for several weeks.

Before his father and other rescuers returned to the surface, the boy had time to think. This was another "No" in the coal town's life. Not enough food, not enough clothing, poor houses, no grass or flowers in slag-piled yards, nothing but company stores, no school—and now some of his playmates would have no fathers. The boy's stomach curled. He vowed that such things must stop.

Twenty years later, as a Senator in the Ohio State Legislature, Green achieved his first great step toward that goal when he saw his pioneer Workmen's Compensation Act enacted into law. Later other states adopted similar statutes to provide medical care and weekly benefits for industrial accident victims, and on January 1 of this year the last of the 48—Mississippi—made it unanimous.

In the years between, Green has fought steadily and untiringly to better the economic and social position of America's working men and women. For nearly a quarter of a century he has done so as the president of the prestige-laden American Federation of Labor.

His battles in labor's cause have been many and exhausting. Yet he has never forgotten the mine explosion of 60 years ago that led him to see that the cause of a few entombed miners was the cause of all working men in every part of the land.

ON PARADE:
A baby wakes up . . .

Battle of the blanket: Junior, 20 months old and husky, finds himself swathed in thick comforter . . .

. . . It obscures his view, so that strong measures are required. He rolls over, still swathed.

But infant ingenuity triumphs, and he sits bolt upright, pushes comforter disdainfully to side.

So sweet is victory that he insists on kicking and buffeting the offending cover, now underneath.

parade THE SUNDAY PICTURE MAGAZINE

THE COVER . . .

The young lady with snowshoes is Marie Denham, a native of Tucson, Ariz. (where snow hardly ever falls), who now lives in New York (where it falls every winter). A model, Miss Denham is also an amateur costume designer. Photo by Carlyle Blackwell, jr.—Globe.

Ken W. Purdy.....EDITOR
Jess Gorkin.....MANAGING EDITOR
Wallace A. Sprague . ASSOC. MG. EDITOR
Edward R. Wade.....ART DIRECTOR

FEBRUARY 13, 1949

PARADE'S PICTURES: Photographers and picture agencies contributing to this issue of PARADE include the following:

Press Ass'n., I.N.P.	2–3
Press Ass'n.	5–6
Pat Terry	8–9, 11–13, 18–20
Albert Gommi	14
John Swope	15
N. Y. Public Library, Press Assn.	16–17
Cartoons by Agar	21
André de Dienes	23

Copyright 1949, Parade Publication, Inc., 405 Lexington Avenue, New York (17), N. Y. All Rights Are Reserved Under International and Pan-American Copyright Conventions.

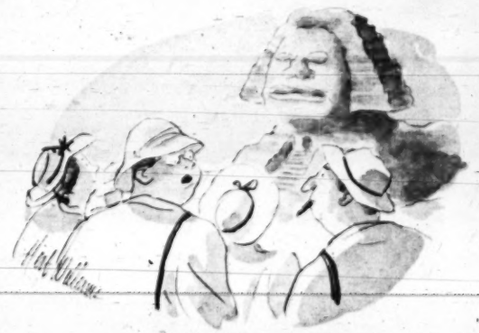

"I bet you couldn't buy them nowadays for twice the price."

These Republican senators fight G.O.P. reaction: (front, left) Senators Knowland, Ives, Baldwin and Saltonstall; standing, Thye, Morse, Lodge and Aiken.

G.O.P. LIBERALS

In the Senate they have a program for action

By WAYNE L. MORSE
United States Senator from Oregon

THE Great American Classic—the quadrennial race for the Presidency—has been concluded. President Truman, fighting against odds that all but he and a few others considered hopeless, won a victory last November which restored the Democratic party to the complete control of the government. But now that the race has been run and the victory gained, the President and his party have the job of delivering on their platform promises and campaign pledges.

What role should liberal Republicans—and there are many of them—play in the Congress now settling down to the serious business of considering vital legislation on domestic and international affairs?

Some of the advice coming to me through the mail suggests that we join the Democrats because on some basic issues we have no significant differences with the Truman Administration. Others blame us for losing the election because of this so-called "me too" attitude, and urge us to fall in line with the ultra-conservative elements in the Republican party.

Either course would spell ruin to the two-party system as we know it today, and would certainly relegate the Republican party—whose first great standard-bearer was Abraham Lincoln—to oblivion.

The task of modern, liberal Republicans in the present Congress is two-fold: to revitalize the party and to mobilize its forces behind a forward-looking program; secondly, to guard against unsound legislative proposals or existing devices endangering the rights of free Americans and our free enterprise system. Let me explain why I feel that this is so.

Republicans need to remember that competition is the dynamic force of a free-enterprise system. Dynamic competitive principles must also be applied by the two major political parties in the contest for votes. The criticism directed at those of us who are fighting for a more modern, forward-looking Republican party, to the effect that we are proposing a "me too" political course of action, overlooks some basic principles of competition.

In the economic life of our free enterprise system, a successful business man is always alert to the public's interest in and approval of the merchandise of his competitor. He does not refuse to stock more up-to-date goods when he discovers such goods are filling his competitor's store with purchasers. Rather, he tries to secure better quality goods that will fill more economically the needs of the buying public.

SEN. WAYNE L. MORSE of Oregon, the author of this article, is a candid legislator whose forthright opinions have been known to arouse the discomfort of his Republican colleagues as well as his Democratic opponents. A teacher and lawyer—he was dean of the University of Oregon Law School at 30—Morse was serving the War Labor Board when elected to the Senate in 1944.

The analogy has its limitations, but does help to focus attention on the fact that the supporters of reaction in the Republican party need to learn much from business if they hope to satisfy the voters' wants. Their "me too" charge against liberal Republicans is but an alibi for their own lack of appreciation of the needs of our people.

Significant steps have already been taken by a group of forward-looking Republicans in the Senate to modernize the Party.

One of their first moves was the attempt to revamp the party leadership in the Senate so that it would no longer stand as a symbol of reaction and defeatism. In that fight I was happy to join with Senators Aiken, Tobey, Ives, Lodge, Saltonstall, Knowland, Flanders, Smith of New Jersey, Baldwin, Young, Gurney and Thye in the effort to inject new blood into the party organization.

Candidate Loses, But Liberals Gain

WHILE Senator Lodge, our candidate for the position of Chairman of the Republican Policy Committee in the Senate, was beaten two to one, two encouraging facts should be noted: the composition of the Policy Committee was revised to give representation to the more modern point of view, and clear notice was served that the liberals would stand united as a general policy in the effort to shake off the cloak of reaction in which the Old Guard would garb the Republican party.

We gained our point that contests for party office in the Senate should be decided by secret written ballot. We agreed that for the next two years the Republicans in the Senate should devote their major effort to making a record which will permit them to go to the people in 1950 without apology.

We recognize that the greatest organizational need of the party is to change the trend of registration among young people from the Democratic to the Republican party. This means that the liberal forces shall insist that the national and state party organizations alike give increased opportunities for party positions and public office to young Republicans.

CONTINUED ON NEXT PAGE 5

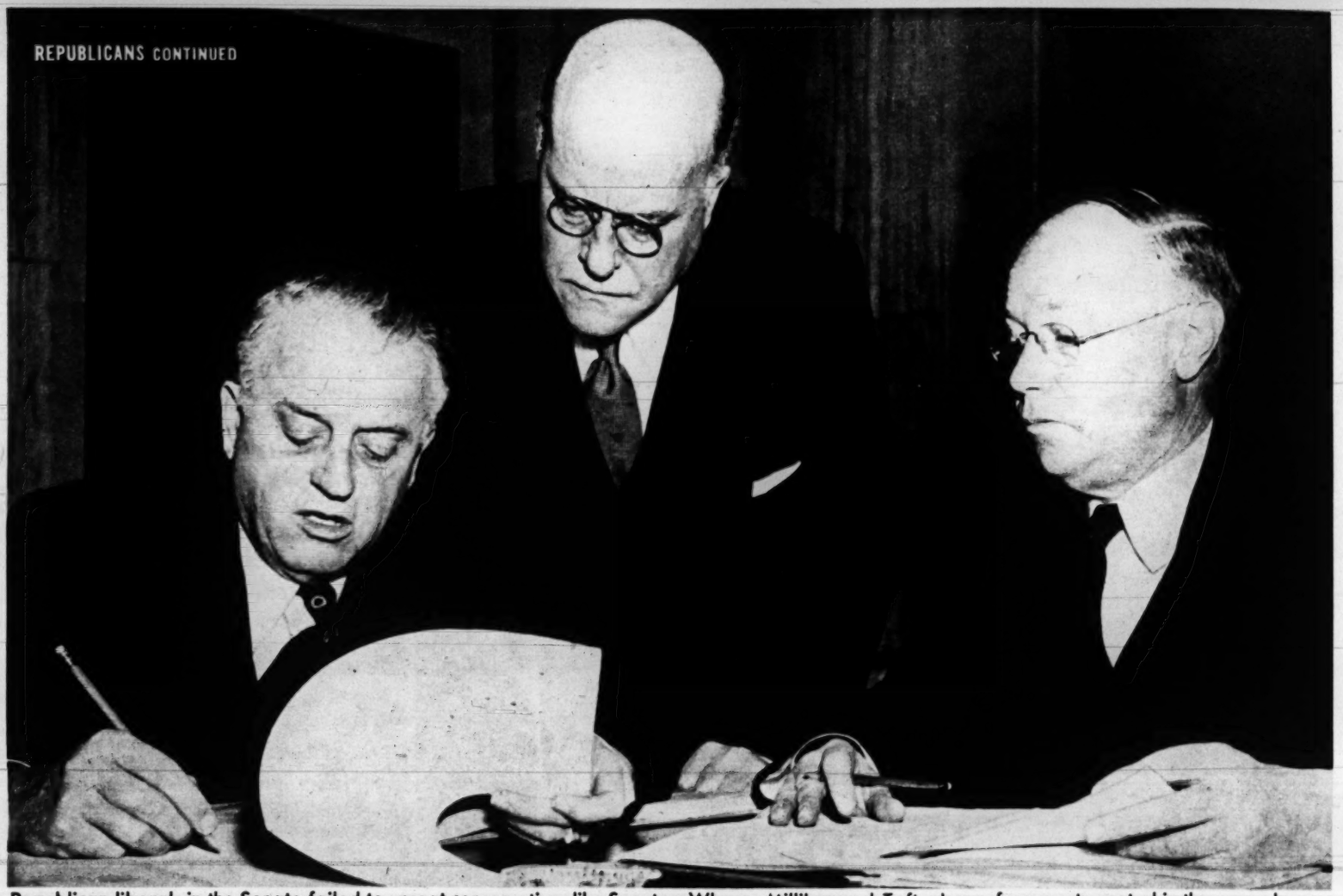

Republican liberals in the Senate failed to unseat conservatives like Senators Wherry, Millikan and Taft, above, from party control in the upper house.

Liberal wing upholds basic freedoms

ON THE broader front, the role of the Republican liberals is also beginning to take definite shape. Let us list some of the measures already dropped into the legislative hopper by Senate members of this group, bearing in mind that the following catalogue is made well in advance of its publication.

A glance at the *Congressional Record* for the first few days of the present session of Congress makes it clear that the liberal wing of the Republican Party is actively sponsoring bills which make more secure the basic rights and freedoms of the American people.

Four members of this group joined with other Senators in proposing that the Congress prohibit discrimination because of race, color, faith, national origin or ancestry—a measure that has had the overwhelming approval of members of Congress but has failed of passage because of a Democratic minority.

Three of them sponsored a bill to raise the minimum wage to 75¢ an hour. Others again introduced the Federal Aid to Education Bill. No less than four of them are active in backing the bipartisan effort to amend the Constitution so that the voters of this country may have a more direct voice in the election of President and Vice President.

Several of us, in keeping with our pledge to reform the rules of the Senate so that majority rule may prevail, introduced resolutions calling for amendments which would eliminate the filibuster; and we have continued to press for the earliest possible consideration of these proposals.

Among other measures that might be mentioned as part of the liberal program are bills to expand the coverage and benefits of the Social Security Act, to liberalize the admission of displaced persons, and to provide facilities for a labor extension service.

Labor legislation that is fair to both employers and unions, and in the public interest, will be supported by the liberal Republicans. As this is written, it is encouraging to read that the Administration appears to agree with those of us who urged the repeal of the Taft-Hartley Act and the *simultaneous* enactment of a revised Wagner Act.

In these early days of the 81st Congress it is no visionary prediction to assert that Republican liberals will be found initiating and supporting additional legislation that will, in the best Lincoln tradition, place human rights above property rights. As constitutional liberals, they will fight against reactionaries on the one hand and leftists on the other.

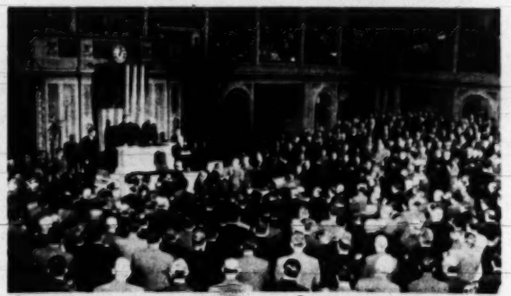

The 81st Congress contains a Democratic majority in both houses, who may need support of G.O.P. liberals.

They will support government aid for improved health facilities and medical services, without adopting the socialistic principle of making the doctors employees of the state. Better housing legislation will be high on their list. Aid to scientific research is another objective liberal Republicans will sponsor.

Inflation controls, a tightening of the laws regulating monopolies, a more equitable Federal tax policy, a far-sighted program of development and conservation of our natural resources, a long-range program of farm price supports which will remove the causes of consumer criticism but at the same time protect farmers from violent price fluctuations—all are matters which Republican liberals will work for.

Many Republicans—but not enough to outvote the reactionaries in their own and the Democratic party—have sponsored these reforms in the past. More of them will be found on the liberal, the human side of these issues in the days ahead.

In the field of international relations, every effort will be made to maintain a strong bipartisan foreign policy, so ably fostered by Senator Vandenberg, for the past two years the Republican Chairman of the Senate Foreign Relations Committee. The United Nations must be strengthened, for without a strong world organization the armament race will mushroom to such proportions that essential domestic legislation will have little chance of being realized.

The Senate Republican liberals are receiving increasing support. More and more registered Republicans and independent voters are appreciating that the way to make progress on domestic issues and on the international front is to make our capitalist economy and political democracy work through the safeguards of our constitutional form of government.

Sure, America's going ahead...

if we all pull together!

Let's compare *yesterday* with *today* ... that will give us an idea of what tomorrow can be!

Machine Power: Since 1910 we have increased our supply of machine power *4½ times.*

Production: Since 1910 we have more than *doubled* the output each of us produces for every hour we work.

Income: Since 1910 we have increased our annual income from less than $2400 per household to about $4000 (in dollars of the same purchasing power).

Work Hours: Yet, since 1910 we have cut 18 hours from our average workweek - equivalent to two present average workdays.

HOW have we achieved all this? Through the American kind of teamwork! And what is *teamwork?*

American teamwork is management that pays reasonable wages and takes fair profits—that provides the best machines, tools, materials and working conditions it possibly can—that seeks new methods, new markets, new ideas; that bargains freely and fairly with its employees.

Our teamwork is labor that produces as efficiently and as much as it can—that realizes its standard of living ultimately depends upon how much America produces—that expects better wages as it helps increase that production.

Teamwork is simply working together to turn out more goods in fewer man-hours—making things at lower costs and paying higher wages to the people who make them and selling them at lower prices to the people who use them.

What we've already accomplished is just a foretaste of what we *can* do. It's just a start toward a goal we are all striving to reach: better housing, clothing, food, health, education, with ever greater opportunities for individual development. Sure, our American System has its faults. We all know that. We still have sharp ups and downs in prices and jobs. We'll have to change that—*and we will!*

It will continue to take *teamwork*, but if we work together, there's no limit on what we can all *share together* of even greater things.

What we have already accomplished is just a foretaste of what we *can* do—if we continue to *work together!*

Approved for the PUBLIC POLICY COMMITTEE *of the Advertising Council by:*

EVANS CLARK, Executive Director, Twentieth Century Fund

PAUL G. HOFFMAN, Formerly President, Studebaker Corporation

BORIS SHISHKIN, Economist, American Federation of Labor

CONTRIBUTED BY PARADE, THE SUNDAY PICTURE MAGAZINE

in cooperation with the Magazine Publishers of America

FREE

Send for this interesting booklet today!

Approved by representatives of Management, Labor and the Public.

In words and picture, it tells you
—How our U. S. Economic System started
—Why Americans enjoy the world's highest standard of living
—Why we take progress for granted
—How mass production began
—How we have been able to raise wages and shorten working hours
—Why more Americans have jobs than ever before
—Why the mainspring of our system is productivity
—How a still better living can be had for all

MAIL THE COUPON to Public Policy Committee, The Advertising Council, Inc., 25 West 45th St., New York 19, N. Y.

NAME_____

ADDRESS_____

_____

OCCUPATION_____

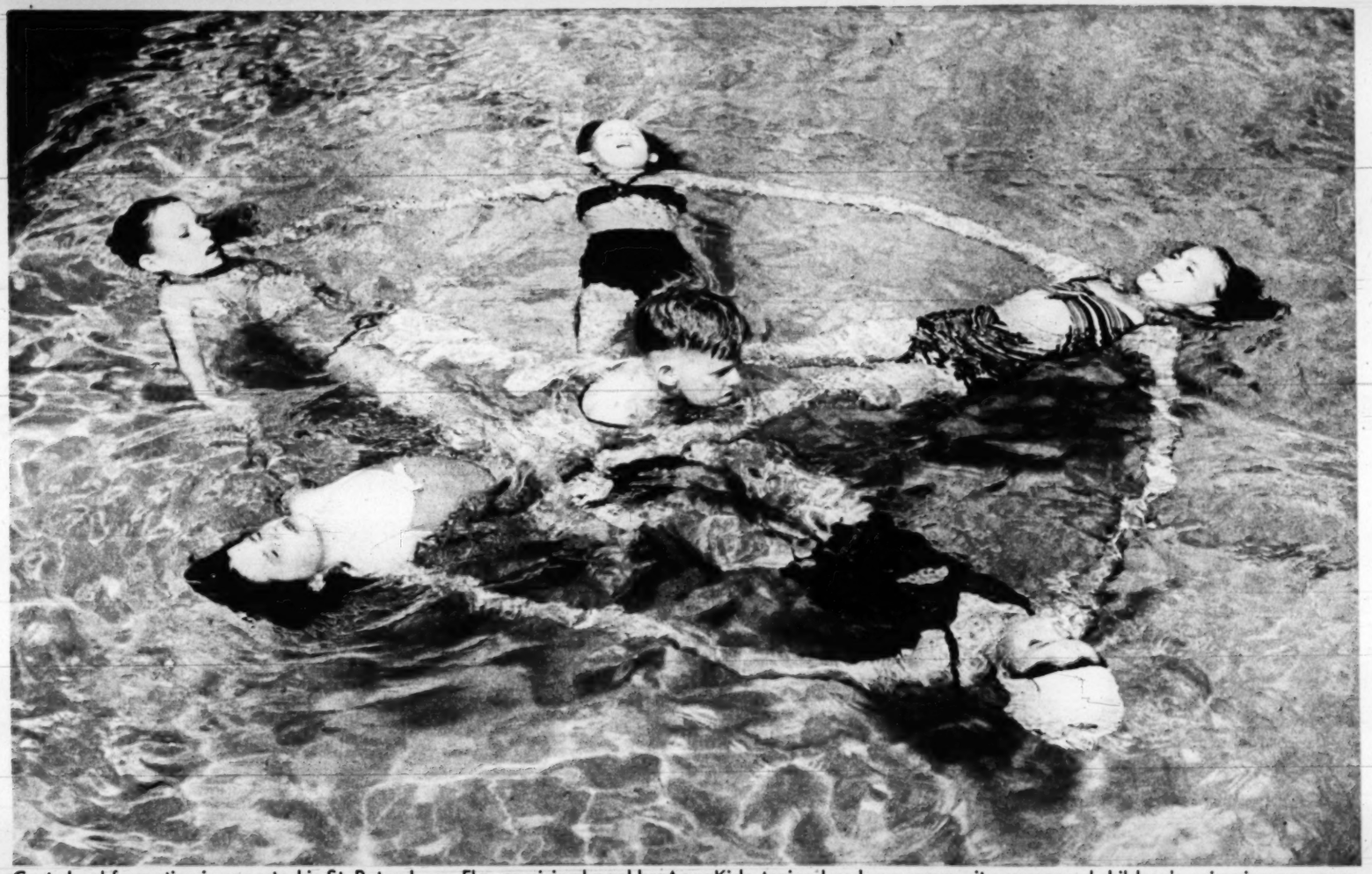

Cartwheel formation is executed in St. Petersburg, Fla., municipal pool by AquaKids, trained under a community-sponsored children's swimming program.

St. Petersburg's AquaKids

Hardly out of the playpen, they're skilled swimmers and divers

AT AN AGE when most youngsters are receiving their first instruction in the ancient art of the dog-paddle, two-score boys and girls in St. Petersburg, Fla., are soaring off high boards in swan dives and showing good form in the Australian crawl.

They are members of the AquaKids, youngsters trained under a community-sponsored swimming program organized two years ago. Any child in town is eligible provided he or she has plenty of time for swimming and a flair for teamwork.

First step on joining the AquaKids is to learn to like water. In the wading pool children are taught breath control, and from then on they advance rapidly to coordinated strokes and deep-water swimming.

The organization is more than merely a learn-to-swim affair, however. Coached by instructor Harold Tomlinson, AquaKids master exhibition specialties —formation swimming, fancy diving, underwater gymnastics, speed strokes. So expert are they that they have already helped charity drives by giving exhibitions in St. Petersburg, and have traveled to nearby communities for performances there. On the road they're accompanied by coach Tomlinson and by manager John Gough. Their home plunge, however, is the Spa pool, which is under municipal operation.

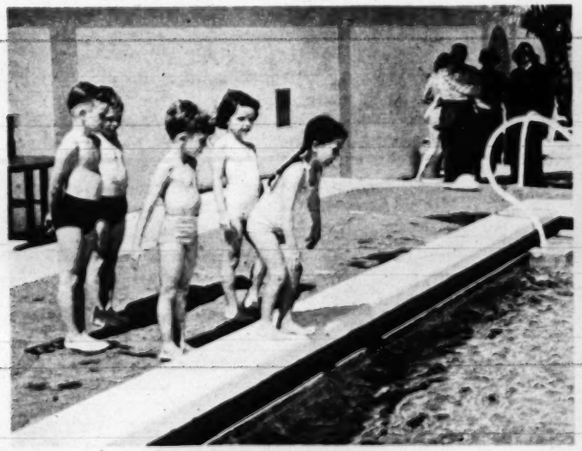

Poised at pool's edge, AquaKids prepare to swim across in triangle formation. Training groups number from 30 to 40 children.

Target for dive is formed by youngsters treading water. Stunts are part of course.

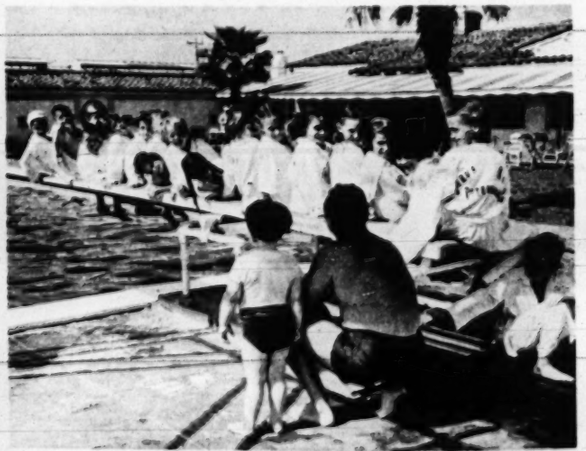

Swimming secrets are explained to a class of youngsters by George Symons, jr., former Spa instructor, originator of program.

Handstand from the high board is performed by Sybil LoBaugh, 10, who is typical of height and depth-defying AquaKids. Still to come: competition with teen-age teams.

STOP-
loosening your skin!

MAKE THIS TEST! You will be shocked to find out how loose *your* skin really is!

DO THIS! Sit before your mirror. Do exactly as the girl is doing in the picture above. If folds of skin roll up under your eyes, you have loose skin! This loose skin may easily wrinkle too soon causing you to look much older than you really are!

Millions are actually loosening delicate skin tissues around their eyes in the very act of creaming their skins.

But this old way of skin care is rapidly being discarded. Well informed women are adopting skin care that ends destructive rubbing.

My Lady Esther 4 Purpose Face Cream is **self-acting.** No more need for rubbing at all. Think what this means!

When you use my cream that requires no rubbing, you are **not** loosening your skin—you are **not** deepening fine lines! In short, you stop helping your skin to grow loose and older looking. You help to preserve tone, elasticity and smoothness your skin naturally has.

Clearer Skin, Too, The First Day

What's more, I can promise you a clearer skin the first day you stop rubbing dirt-laden cream back into tiny skin crevices and into pore mouths.

Here's why. The cleansing ingredient in Lady Esther 4 Purpose Face Cream is **self-acting**—it has the power to surround each tiny particle of stale make-up and grime and *separate* it from the skin. It literally lifts dirt away from your skin! No destructive rubbing is necessary—just smooth it on and tissue it off!

What to Expect

Your first trial will convince you that my 4 Purpose Face Cream is **self-acting** (no more rubbing) and that it makes your skin far cleaner than before, without rubbing.

So get any size jar—even the smallest size is ample to prove that you don't have to rub your skin any more to clean it.

And remember, this one cream does 4 things for your skin. Besides self-acting cleansing—it smooths!—it aids the natural pore-refining process!—and it makes a perfect powder base!

Lady Esther

Not a shadow of a doubt—

You're the picture of poise . . . serenely free from even a moment's concern about embarrassing outlines, with Kotex. You know those special, flat pressed ends *don't show;* don't cause revealing outlines. And you'll stay confident — comfortable, for hours, because the new Kotex is made to stay soft while you wear it . . . gives you new, downy *softness that holds its shape.*

Just two of all the welcome features you depend on—and find only in the new, softer Kotex.

Kotex comes in 3 absorbencies for different women, different days—so you may choose the absorbency that's best for *you.* All 3 have the exclusive safety center which Kotex alone provides, for your extra protection.

Super Kotex in the Brown Box—extra absorbent for more-than-average needs.

Junior Kotex in the Green Box—for women who prefer a slightly narrower napkin.

Regular Kotex in the Blue Box—just right for most women.

More women choose KOTEX* than *all* other sanitary napkins

*T. M. Reg. U. S. Pat. Off.

Parade of Progress

BY PETER DRYDEN

PORTABLE RADIO STATIONS for the public are now in pilot plant production. Compact and lighter than a pocket camera, equipment illustrated includes complete high-frequency receiver and transmitter. It weighs only 2½ pounds complete, uses four sub-miniature tubes, operates on batteries, and has a range of several miles. It works between homes, automobiles, offices, plants, farms, planes and boats.

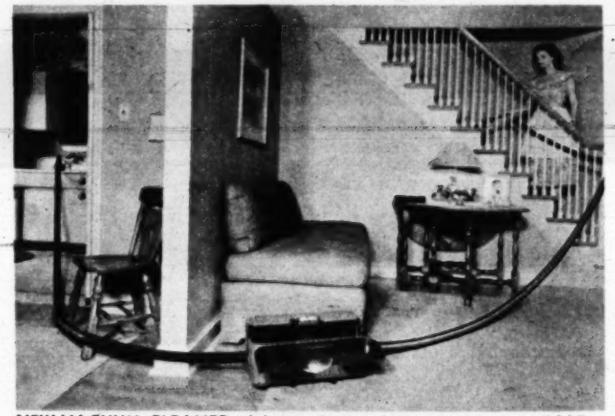

NEW VACUUM CLEANER picks up dust and dirt via a hose and blows it down sink drain, eliminating job of emptying bag. A screen catches hairpins or other items which might clog drain. A flexible hose stretches to five times original length to all rooms on one floor can be vacuumed without moving the machine. New unit is said to be 2½ times as efficient as old ones, and to cut housecleaning time by half.

DISPENSER SOLVES TOOTHPASTE PROBLEMS

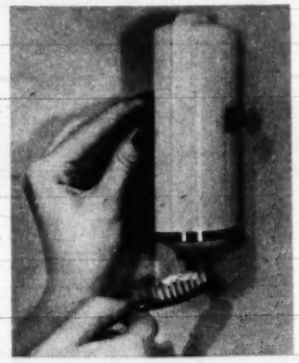

● No more messy toothpaste with this new dispenser which goes wherever you'd like to fasten it on your bathroom wall. Insert your favorite tube, then just turn the knob for exactly the amount of paste you desire. No more waste or tube-hunting. The device is white plastic, bonded in silver. It comes with knob and cap in various colors that will match or contrast nicely with your bathroom color scheme.

FOR FURTHER INFORMATION, SEND STAMPED, SELF-ADDRESSED ENVELOPE TO "PARADE OF PROGRESS," PARADE, 405 LEXINGTON AVE., NEW YORK 17, N. Y.

Enthusiastic Salt Lake City audience watches a display of the latest fashions for men and women while experts and laymen discuss the relative merits of each outfit: PARADE and the Salt Lake Tribune sponsored the debate, which was broadcast over local radio station.

FASHIONS UNDER FIRE

Experts and consumers talk them over in PARADE forum at Salt Lake City

By KAY SULLIVAN and FAITH TERRY

IF THERE'S a New Look in women's clothes, why can't men have one, too? This logical question dominated a round table discussion of men's and women's fashions held recently in Salt Lake City by PARADE and *The Salt Lake Tribune*.

While models paced up and down a runway, wearing the very latest for daytime, evening and sports wear, eight Salt Lake critics eyed the clothes and told just what they thought about them. Their remarks brought laughter and applause from a large audience, plus a spate of mail from listeners who heard the debate over station KALL.

Participants, invited by PARADE and the *Tribune*, included three "experts," and five laymen who know clothes mainly from wearing them. The experts were Fred Moore, a merchandising manager for the Auerbach store; Phyllis Perry, women's director of Station KALL; and Virginia Layne, department store buyer.

With them sat Fielding K. Smith, author and lecturer and long-time fashion critic; Cloyd D. Goates, a commission agent; Mrs. William C. McConahay, wife of a local jeweler; Mrs. Heber C. Brimley, a housewife; and Grant Macfarlane, an attorney. As in other round tables, PARADE's Faith Terry acted as moderator.

The most outspoken discussion centered around male attire. Of the five outfits modeled for men — a checked business suit, a maroon-and-gray sports outfit, formal evening clothes, white gabardine tennis togs and beach trunks that glow in the dark — not one received unanimous approval. Men turned thumbs down on the check, shied from the maroon cardigan, labelled the evening wear uncomfortable, and ignored the sports clothes.

Their feminine partners hailed the formal attire and found the other outfits pleasantly colorful, but not necessarily "right for the men we know."

Watermelon chiffon evening dress by Adrian won unanimous applause while formal evening outfit on man was pronounced "uncomfortable" and "beetle-like" by disgruntled men. The women considered it "dignified."

Fashion conservatism, a national and not just a Salt Lake City characteristic, showed up as women's modes were reviewed. A bare-shouldered street-length dress was received dubiously; a strapless bathing suit won approval for the model, wasn't considered practical for most women. Only a bouffant chiffon evening gown of watermelon pink drew wholesale applause from panel members and audience.

The New Look in its modified form won praise. Panel members agreed that it has reintroduced a great deal of femininity and charm to the average woman's wardrobe. While male critics united in jesting about women's hats, the women held firm on the beauty and purpose of millinery, no matter how fantastic.

Fashion Is Expensive

Like many another consumer throughout the country, Salt Lake clothes-buyers bewailed the expense of keeping up with fashion. Mourned one man: "Just after my wife has bought an outfit that I expect to last a couple of seasons, it goes out of style!"

Surprise result of the discussion: women are more sentimental about men's clothes than their own. They found fault freely with the feminine outfits, but clung to the idea that men should wear traditional attire even though uncomfortable.

CONTINUED ON NEXT PAGE

WESTCLOX
ELECTRICS
for every room in your home

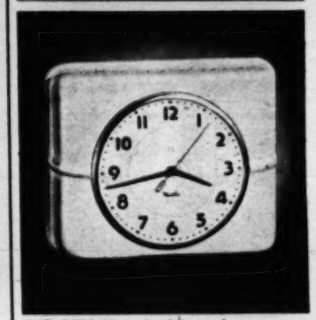

BIG BEN Electric Alarm has a tuneful gong alarm, adjustable to loud or soft, that wakes you pleasantly. He's stunning in brown with gold color trim, yet only $8.95—or, with luminous dial, a dollar more.

BELFAST Electric Wall Clock—self-starting. A trustworthy, friendly face in your kitchen—one you'll turn to many times a day. Smooth flowing, beautiful lines—sturdy metal case in your choice of white, red, green or ivory finish, $4.95.

BARRY Electric Alarm—cheerful bell alarm. Your choice of black or ivory finish, $4.95.

LOGAN Electric Alarm has typical Westclox good looks. $5.95—luminous dial, a dollar more.

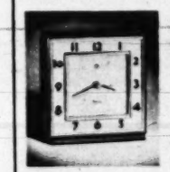

ARDMORE Electric Time Clock—lustrous brown case, gold color trim, only $8.95.

DUNBAR Electric Wall Clock—smart white, red, green or ivory finish — $5.95.

prices quoted do not include tax and are subject to change

*REG. U. S. PAT. OFFICE

WESTCLOX*

MADE BY THE MAKERS OF **BIG BEN***

Products of **GENERAL TIME** *Instruments Corp*

Outfits arousing most controversy were girl's long-lined gabardine suit; maroon hat, cardigan and plaid slacks on man. Feminine critics said skirt looked uncomfortable but liked color in man's zoot-like apparel. Men said girl's outfit was extreme, called maroon hat "all right for deer-hunting."

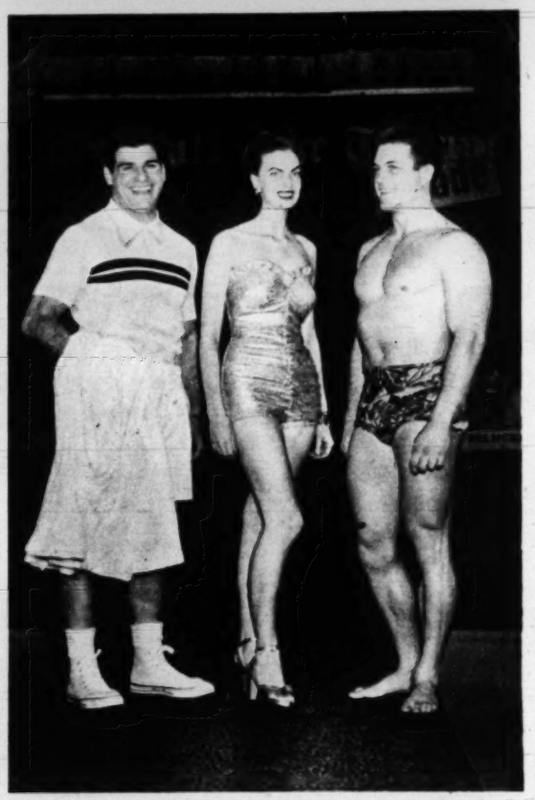

The newest in tennis and beach wear won gasps of approval. Strapless gold lamé bathing suit was particular hit of the fashion show, started a lively discussion in which the men debated its "swimmability," and the women asked how it would look on the average, often less perfect figure.

Wearing collar, tie and coat in summer while women dress in comfort is pet peeve of Fred Moore, department store merchandising manager. By the time Mr. Moore's two sons grow up, he hopes men will shun convention, will dare to wear lightweight clothes.

Fashion expert Phyllis Perry, women's director of Station KALL and the Inter-Mountain Network, hailed the modified New Look, pointed out that it makes women look chic, well-dressed. Her pet peeve: the little basic black dress that many women have made a uniform.

Slacks on the street, tight collars during summer—these are among targets of forum

THE TROUBLE with fashions is the people who wear them. After the oratory had died down and the notes torn up, the eight members of the Salt Lake City round table on fashions discovered that they had argued more about how clothes are worn rather than about which ones to choose.

Feminine garb came in for the heaviest comment, with both men and women agreeing that when a woman chooses the wrong clothes, she can be unattractive out of proportion to her physical appearance.

"What I hate to see is women all dressed up in sequins or beaded dresses for a shopping tour," said Mrs. Brimley. Fielding K. Smith groaned aloud at the thought of women who wear slacks on the street or at dances. Grant Macfarlane enlarged on this peeve by describing the rest of the costume—"Slacks, high heels, anklets, short fur coat and snood! Awful!"

The woman who tries to belie her age and figure by dressing in ruffles and frills came in for condemnation. On the other side, however, radio fashion commentator Phyllis Perry uttered heartfelt thanks at the passing of the "little basic black dress that made us all look-alikes."

Other feminine weaknesses firmly told off by panel members included big-brimmed hats worn for evening affairs ("They're awful—it's like trying to dance under a parasol"); long full skirts ("When you sit down, you clean up the floor all around you"); and the combination of long, full skirts and ballerina slippers ("A girl wearing them looks as though she's walking on her knees").

On the credit side of the fashion ledger were deep V necks, because "they're feminine and the average woman can wear one even if she has a bony neck and scrawny shoulders." New fabrics of nylon which can be washed and worn without ironing were praised, and so was the 1949 interpretation of the New Look. Said merchandising manager Moore: "The modified fashions that have evolved from the recent turnabout in style are very good. They're feminine, they're soft, they're flattering and therefore, they're very good."

Mrs. Layne, buyer for a Salt Lake career girl's shop, had kind words for the versatility of American style creators—and, incidentally, an answer to the complaint that fashion is always expensive. "Fashion designers today are giving us twice as much for our fashion dollar," she said. "A high percentage of the clothes on the market this season are 'convertibles'—that is, they can be worn on several different occasions. By slipping off a jacket, you can make an evening outfit from an office costume. By adding bright jewelry to a dark, well-tailored suit, you can dress it up to an occasion. Our designers are providing us with the material; it is up to us to wear our clothes with taste and ingenuity."

Men Object to Collars, Ties, Coats

The peeve that won unanimous backing from the men arises from the fact that collar, tie and coat are the accepted thing in men's hot-weather wear. Messrs. Moore, Smith, Goates and Macfarlane agreed that they longed to come out from under heavy woolen jackets, neck-trussing collars and closely knotted ties when the temperature rose, but that public opinion was invariably ranged against them.

"Since the Renaissance we men have been dressing in colors that blend with the sidewalk," declared Mr. Smith. "I wish we'd get up enough courage to wear something bright for a change." But even Mr. Smith admitted that he wouldn't want to wear a burgundy hat or maroon cardigan.

From Mr. Moore came a constructive suggestion on how to make male attire more comfortable for summertime. "If we could leave off the jacket and wear sports shirts with shoulder pads, I don't think we'd look bad."

Women wearing slacks in public are pet objection of author, artist and lecturer Fielding K. Smith. Publicist Smith makes his home in his native Salt Lake, says he also dislikes women's hats and the drab conventionality of men's wear. His barbs drew laughs at forum.

Mrs. John W. Layne, department store buyer, defended women's right to impractical hats, applauded current styles. She would prefer men to keep a sharp division between the clothes they wear to business and bright-colored, lightweight sports clothes for leisure.

Representing consumers, Mrs. William McConahay, a jeweler's wife and mother of four children, spoke out against extremes in styles for women, such as "floor-sweeping" skirts, platform shoes. Yet she voted in favor of sportsclothing for business wear in summer.

"I'm an amateur when it comes to fashion," claimed Cloyd D. Goates, Salt Lake businessman and former captain in the Air Forces, "but I object to the way style changes are forced on the public. We no sooner buy an expensive new outfit than it's promptly outmoded."

Wearing beaded or sequined dresses on shopping tour was condemned by Mrs. Heber C. Brimley, wife of a Salt Lake sales representative and mother of a son, 10. She emphasized importance of dressing for occasions, likes tailored costumes plus chic accessories.

Platform shoes and ballerina slippers received trouncing from attorney Grant Macfarlane. Father of a girl and four boys, and chairman of the Utah Democratic party, he said: "Some girls look as though they were walking around in gunboats. They're ugly!" THE END.

No. 2527
No. 2526

Peplum 2-Piecer

IMAGINE SO MUCH GLAMOUR ... AT SO TINY A PRICE!

Wear it as a 2-piece dress, or the skirt separately with blouses. You'll love its honey-of-a-jacket, with pretty rosettes, wing sleeves, set-in button-back belt, and flirty-peplum. Full new-length skirt.
Solid color Wundalin, looks like linen, easy to wash and iron crisp-as-new; colorfast.
Colors: Aqua, Grey, Pink, or Brown.
No. 2527—Junior Sizes: 9, 11, 13, 15, 17.
No. 2526—Misses' Sizes: 12, 14, 16, 18, 20.
Women's Sizes: 40, 42, 44.

only 2.98

No. 2529

Plaid Prize

SMART NEW PLAID . . . BEST BUY FOR JUNIORS!

Wonderful lines for your junior figure—moulded torso top; generous skirt fullness gathered into wide tiers.
Flattering white pique collar, puff sleeves, set-in belt, buttons to the first tier.
Colors: Beautiful bold plaid in Black-and-Gold or Green-and-Pink; colorfast.
No. 2529—Junior Sizes: 9, 11, 13, 15, 17.

only 2.98

No. 2548

Bolero Beauty

PINAFORE DRESS WITH SEPARATE, CONTRASTING BOLERO JACKET

● Eye catching 2-color combinations ● Dazzling white rick-rack trim ● Separate Contrasting Bolero Jacket ● Pinafore Dress with wide straps ● Full skirt; big pocket ● *Fine quality cotton that won't fade in washing.*
Colors: Grey dress with Black Bolero, or Powder Blue dress with Skipper Blue Bolero.
No. 2548—Misses' Sizes: 12, 14, 16, 18, 20.
Women's Sizes: 40, 42, 44.

only 2.98

$6---No! $5---No! $4---Warmer! *Youre Right!*—
THEY'RE THE MOST BEAUTIFUL DRESSES WE'VE EVER SEEN ...
for only 2.98

Only BY MAIL *Only* FROM FLORIDA FASHIONS
....CAN YOU GET THESE *Unusual* DRESSES,* THESE *Miracle Values!*

No. 2514

Striking Stripes

NEW PEPLUM COAT-DRESS

Slimming Stripes, always flattering, make you more attractive than ever in this new-idea coat dress with smart front peplums, each with pocket. Stripes are up-and-down on dress and peplum, crossways on pockets. Crisp eyelet edging; cap sleeves; front tie belt; full skirt. High-count, fast-color percale.
Colors: Green, Blue, or Wine Stripes on White ground.
No. 2514—Misses Sizes: 14, 16, 18, 20.
Women's Sizes: 40, 42, 44, 46.

©F. F. INC. 1949

only 2.98

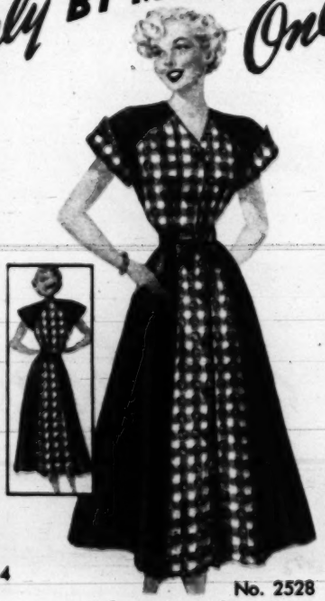

No. 2528

Smart 'n Gay

DRAMATIC — EXCITING COAT-DRESS

Daring—so smart and different—so becoming on you! Beautiful Rosebud checked panels in exciting contrast with solid black. Button-front; tie belt; triangle pocket; turn-back cuffs. So amazingly low priced in high-count fast color percale.
Colors: Pink, Grey, or Maize with Black.
No. 2528—Misses' Sizes: 14, 16, 18, 20.
Women's Sizes: 40, 42.

only 2.98

Tested O K

• Quality cotton fabrics • Washable. Dress and underthings won't fade • Fine tailoring, stitches per inch • Correct fit • Careful, experienced workmanship.
ALL OF THESE DRESSES ARE MADE TO FLORIDA FASHIONS HIGH STANDARDS OF QUALITY AND WORKMANSHIP. YOUR SATISFACTION IS GUARANTEED.

GUARANTEE
We GUARANTEE your complete satisfaction. You can make an exchange or get an immediate refund — whichever you prefer. If you are not 100% thrilled with your dress, return it within 10 days — no questions asked — and we will refund your money.

SEND NO MONEY
We Mail Immediately
FULL SATISFACTION OR MONEY BACK
Write for FREE Style Folder

*These styles in these patterns or color combinations are available only from Florida Fashions.

florida fashions, inc.

FLORIDA FASHIONS, Sanford 147 Fla. (B)

Please send me these dresses on approval at 2.98 each plus postage and C.O.D. charges. If not delighted, I may return purchase within ten days for refund. (You may enclose price plus 20 cents postage, saving C.O.D. fee. Some refund privilege.)

How Many	Style	Size	Color	Each	Total
	No. 2527				
	No. 2526				
	No. 2529				
	No. 2548				
	No. 2514				
	No. 2528				

Name _____
Address _____
City _____ Zone _____ State _____
Please Print Plainly

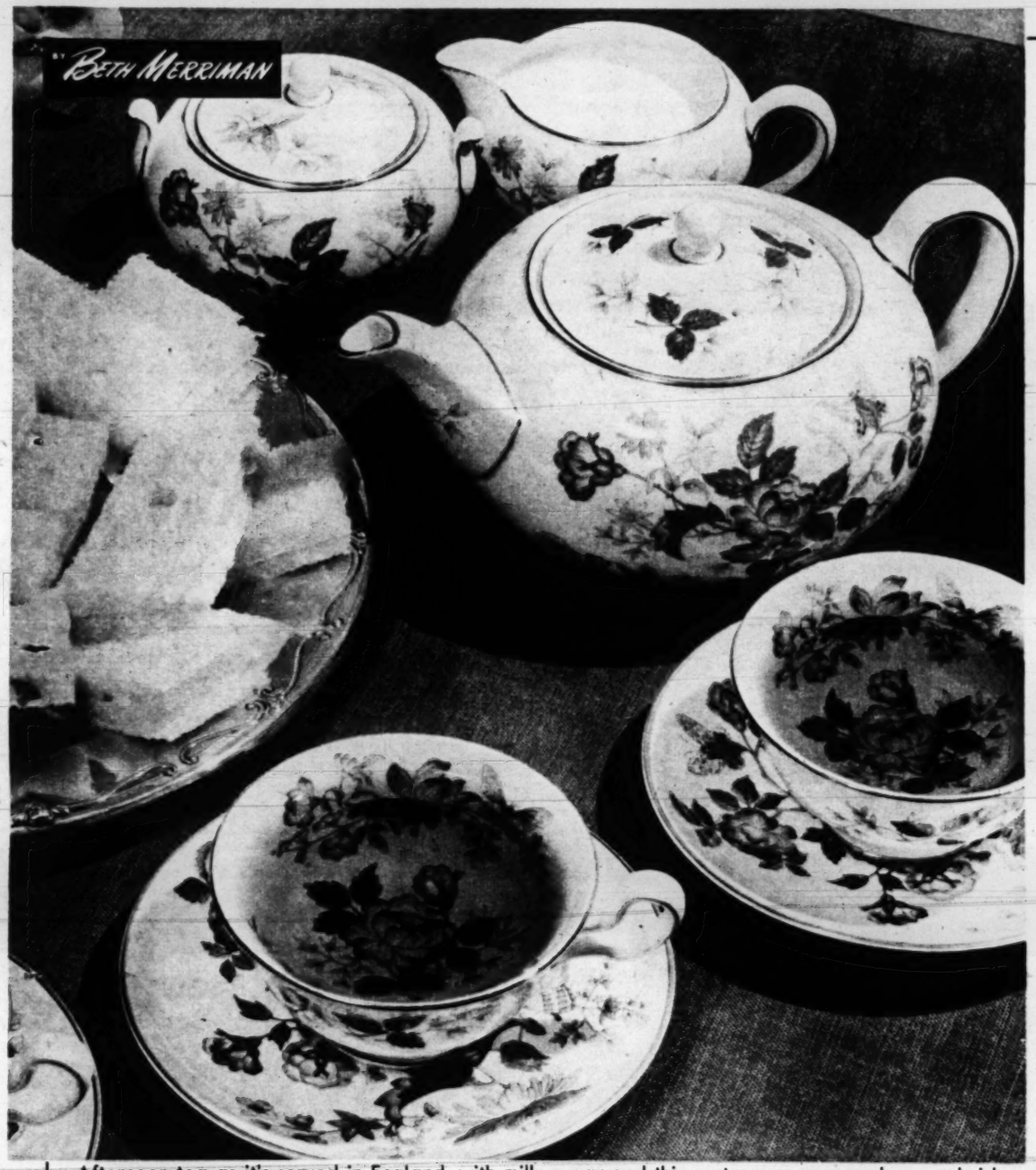

Afternoon tea as it's served in England, with milk, sugar and thin watercress or cucumber sandwiches.

"We'll all have tea"

NOT SO LONG AGO, young Americans in uniform found themselves in such places as Australia, the British Isles and the Near East. In all of them they learned that hot tea, properly made, is a man's drink, stimulating and comforting. Now they demand tea that *is* tea, and are often disappointed. So, since making good tea is so easy, we thought you'd like to have the few and simple rules for success. Then you may want to serve it in the dainty Oriental cups, or the glasses in metal holders, or the fine English china among his souvenirs.

How To Make Good Hot Tea

"Polly, put the kettle on, we'll all have tea."

And that's how to begin—put the kettle on, and bring measured water from the cold water tap to a galloping boil.

Measure the tea, 1 teaspoon of tea or 1 tea bag for each serving cup (¾ measuring cup) of water, into a china, glass or earthenware teapot. Then take the teapot to the teakettle and pour the briskly boiling water on the tea.

Now wait five minutes—no more, no less—while the tea steeps to full flavor. Then, ladies, you can dilute with boiling water to the *strength* you like, but leave it alone for the men. There's a difference between *flavor* and *strength*, and five minutes' brewing is needed to develop full flavor. And here's a wintertime tea favorite:

Parade Ski-Ball

4 level tablespoons black tea
1 level tablespoon whole cloves
1 level tablespoons allspice berries
8 cups briskly boiling water
8 cinnamon sticks
Sugar
8 lemon slices

Measure tea into teapot; add cloves and allspice berries. Pour in boiling water. Let steep 5 minutes. Strain into mugs holding cinnamon stick "muddlers." Use sugar and lemon to taste. Yield: 8 generous servings.

Tea is drunk in all parts of the world—but the cups differ

In the Orient, clear tea is served with ceremony in delicate cups without handles.

In eastern Europe huge samovars serve hot tea into thin glasses set in metal holders.

As American as Yankee Doodle is this Ski-Ball version of spiced, hot tea in mugs.

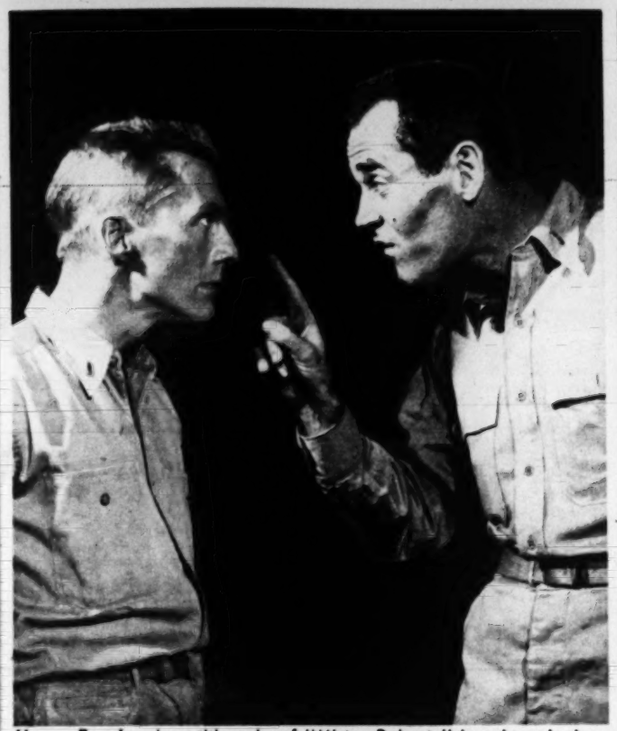

Henry Fonda plays title role of "Mister Roberts" in prize-winning fashion. Above, he instructs David Wayne in art of fighting boredom.

"Mister Roberts"

A show about the Navy becomes a national hit

IF BROADWAY'S standards are any indication of what the public likes in play entertainment — and it is difficult to imagine any others — then every amateur dramatic organization in every city in the country will eventually present the current hit play, "Mr. Roberts," to its local audiences.

But before that can happen, Leland Hayward, producer of the Thomas Heggen-Joshua Logan play, has planned an extensive road tour which includes practically every available playhouse stage throughout the nation. Cities which normally book a play for only a week will have "Mr. Roberts" for two or three weeks; and where plays make only a one- or two-night stand, audiences will be able to see it for at least a week.

The tour is expected to take three years, and to accommodate the large public which has expressed interest in the play. People writing in to the New York box office for tickets often ask when they will be available "so that we can arrange our vacation to coincide with the time."

Not since "What Price Glory" has a robust, seamy-side-of-war play aroused so much favorable comment. Acclaimed by critics in early tryouts at New Haven, Philadelphia and Baltimore, the New York reviewers finally crowned it one of the all-time hits. Since then it has appeared in Chicago and Detroit; and has been seen in a single amateur performance at a Veteran's Hospital. On that occasion, actors in the Broadway cast sent special telegrams of congratulation to their servicemen counterparts.

Henry Fonda, film star and himself a former naval officer, plays the title role and has won three awards for season's best performance.

Celebrating its first anniversary on Broadway this Friday, "Mr. Roberts" has made theatrical history by breaking all attendance and receipts records for a non-musical play. By the first year's end it will have been seen by over 600,000 and will have grossed almost $2 million.

This sum will have been realized at the rate of $35,000 weekly, paid in at the Alvin Theater, whose 1,400 seats — numerous by Broadway standards—are filled nightly.

Chicago has also taken mightily to the show. A separate company now appearing there has already grossed about $750,000 and been seen by 400,000 people. There, as in New York, it remains a hit.

taste the Sweeter Flavor

that Sweet-blending gives you!

Think all margarines are alike? Then you haven't tried sweeter-flavored GOOD LUCK!

Sweet-blending makes the difference. *Sweet-blending* is our new way of combining rich, pure vegetable oils with *sweet* skim milk to make a fresher, finer tasting margarine.

That's what gives GOOD LUCK its *sweeter flavor*. That's why so many more people are trying this wonderful GOOD LUCK Margarine, liking it, and coming back for more.

Try GOOD LUCK any way you like; on soft, white slices of bread, steaming baked potatoes, or melted on golden-brown pancakes. Until you do, you'll never know how *good* a margarine can be!

COMES 3 WAYS:
1. in squeeze bag
2. plain, for bowl mixing
3. yellow in ¼ lb. sections, where state laws permit

Good Luck Margarine

Sweet-blended for Sweeter flavor

THIS IS "TONIC" FOR MY TEETH AND GUMS!

Yes, *crunchy* MILK-BONE DOG BISCUIT gives a dog the *chewing exercise* that helps promote strong teeth and gums. *Also*—a heaping helping of *important* nutrients!

MILK-BONE DOG BISCUIT is sealed in cartons for freshness and cleanliness. Economical because its *concentrated!*

MILK-BONE DOG BISCUIT contains nutrients your dog needs: Vitamins A, B_1, B_2, D, and E . . . Meat Meal . . . Fish Liver Oil . . . Whole Wheat Flour . . . Minerals . . . Milk.

Guaranteed by Good Housekeeping

NATIONAL BISCUIT COMPANY

National Biscuit Co., Dept. P-2 FREE SAMPLE
444 W. 15th St., N. Y. 11, N. Y.

Send me *free* MILK-BONE DOG BISCUIT. Also Booklet: "How to Care for and Feed Your Dog." (Please print. Paste coupon on penny postcard if you wish.)

Name.....

Address.....

City and State.....

This offer good in United States only

ARM & HAMMER BRAND OR COW BRAND BAKING SODA
BOTH PURE BICARBONATE OF SODA

PIMPLES

Try Cuticura for the prompt relief of externally caused pimples; Cuticura also promptly helps soften tips of

BLACKHEADS

for easy removal. Preferred by many *doctors* and *nurses*, used regularly in some *hospitals*. 65 years' success. Buy at your druggist's *today!*

CUTICURA
SOAP and OINTMENT

Native Algerians gathefed in the camel market of a desert town are present-day inheritors of a history that goes back to Phoenicians and Roman Empire. The camels which they sell were not introduced to the African continent until long after the great days of the Pharoahs.

Light on the Dark Continent

An American traces the lurid, little-known history of Africa through 7,000 years

MOST AMERICANS feel faintly pleased with themselves if they have a working knowledge of their own nation's history—who Henry Clay was, for example, and what the Missouri Compromise was all about. They are likely to be on shaky ground when it comes to the details of the European past, and they know practically nothing when it comes to the tribes and storied potentates of one of the greatest continents of all—Africa.

To remedy this ignorance, which is by no means exclusively confined to Americans, is the purpose of an American from South Dakota, Galbraith Welch, who has just published a weighty but intensely readable story of this ancient land under the title, "North African Prelude — The First 7,000 Years."*

Hers is not so much formal history of social movements, military victories and the balance of power among the less civilized Saharan tribes as it is a tale of people. Her characters are often obscure, frequently cruel to each other, and generally foreign to modern ways; but they are very real and very human, and she makes their lives and times seem very vivid—and sometimes even lurid.

Among hundreds of others, she tells of three women. One is "the first great woman in history," Hatshepsut, an Egyptian queen who reigned in 1,500 B.C. A svelte, attractive woman, she insisted that statues show her as flat-chested and wearing the short loincloth and ceremonial false beard traditional with the Pharoahs. She sent to Somaliland the first great naval expedition of recorded history, and was shocked when its members reported that men there preferred as wives great lurching women who were almost too fat to walk.

Another of the great ladies is Cleopatra, likewise queen of Egypt. Before her death she tested various poisons on condemned prisoners to learn which caused the least pain. As history tells, she chose the poison of an asp.

A third feminine figure is "The Cahena," a seventh-century Jewess whom some authorities rank with Joan of Arc by the magnitude of her accomplishments. She rallied the Berber tribesmen against invading Arabs carrying Mohammedanism to the West, and when she fought her last battle she was 127 years old.

By no means all great Africans have been women, however. One of the most remarkable of them was Kankan-Musa, the Negro king of a gold- and salt-producing region of the Sudan, who ruled some six hundred years ago.

In his way, Kankan-Musa had the instincts of a highly successful press-agent. Before his palace he kept a lump of unworked gold, the marvel of his subjects and highly impressive to travelers from Egypt and Timbuctoo.

In 1324 Kankan, a pious Mohammedan, decided to make a pilgrimage to Mecca. He took with him a party of 60,000 men, and his arrangements included a system of transporting live fish, and for growing vegetables along the desert part of the way. As a voyager de luxe, he arranged that in the most arid parts of the Sahara a swimming pool should be dug for him, lined with a watertight compound, and filled with water for his baths en route.

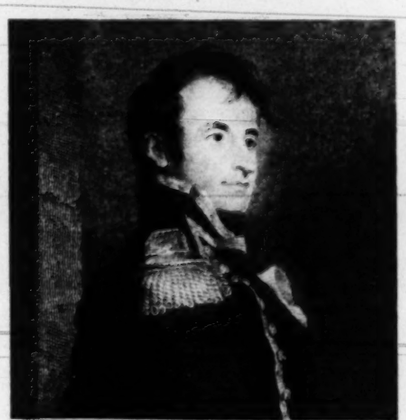

Stephen Decatur of Navy was first American to impress Africans. He fought Barbary pirates.

*"North African Prelude—The First 7,000 Years." By Galbraith Welch. William Morrow & Co., New York. $6.

Cleopatra, shown in her legendary meeting with Julius Caesar, was among last of Queens of Egypt. With Caesar dead, she fell in love with Marc Antony, killed herself when the Romans destroyed their fleet.

When he reached Cairo, he had with him 80 camels, each laden with 225 pounds of gold dust. So prodigal was his spending that money promptly lost its value in the Egyptian capital, and Kankan had to borrow for his own return.

Life in Old Africa

Mrs. Welch's book is crammed with vivid tales. She writes of the horrors endured by travelers lost in the desert; of historic African eunuchs; of Ibrahim II, who beheaded his 16 daughters for a whim; of the glut in the slave market in Cairo when the European boys and girls of the Children's Crusade were sold; of Moulay Ismail, a Moroccan potentate whose favorite and somewhat showy method of demonstrating his agility was simultaneously to leap into the saddle, draw a saber, and decapitate the slave who held his stirrup.

Her book tells too of the Mohammedan scholars of the African coast who kept learning alive while most of Europe lay sodden and dormant in the Dark Ages.

At the end of "African Prelude" are accounts of more recent landmarks of African history—the digging of the Suez Canal by a French company; the quietly melodramatic death of General "Chinese" Gordon at Khartoum, the British officer standing calmly in front of his office, wearing a white uniform; the bitter campaign of Abd-el-Krim during the Riff wars in Morocco.

The real climax of her 7,000 years of African history, however, is the American landings at Casablanca and Fedala only six years ago. Such an ending reminds us that Africa, ancient as it is, has only recently been highly important to Americans, and may be so again. This being the case, it is important that we know the turbulent past of the people to be met there; and no more readable source is now available than Mrs. Welch's unusual and highly useful book.

"The Cahena," seventh-century leader of Berbers, used Roman amphitheater at El Djem as a camp.

U. S. forces landing in Morocco in 1942 were the latest of many armies which have invaded Africa.

Dream Glory *In The Finest Quality Rayon*

220-Inch Sweep Skirt

fantalizing dress of your dreams! See the provocative deep V-plunge neck, enticingly accented with a beautiful, romantic American Beauty rose. Cap sleeves show off your pretty arms . . . lilting all-around accordion pleats whirl out as you waltz. Flattering full 220-inch sweep skirt, zipper placket, wide luxurious self-belt. Navy, Aquamarine, Toast Brown, Grey, Black, Powder Blue and Rose

Only 6.98
Sizes 9-11-13
15-17
10-12-14
16-18-20

7.98
38-40-42
44-46-48

BUY DIRECT FROM MANUFACTURER AND SAVE

SEND NO MONEY

10 DAY FREE TRIAL

ATLAS FASHIONS, INC. Dept. R
12 West 27th Street, New York 1, N. Y.

Please rush Dream Glory dress on approval. If not delighted, I may return dress within 10 days for refund of purchase price.

☐ I enclose ..... each; you pay postage.
☐ Send C.O.D., I'll pay ..... each, plus postage.

SIZE ____ 1st COLOR CHOICE ____ 2nd CHOICE ____

NAME ____

ADDRESS ____

CITY ____ ZONE ____ STATE ____

Dora's DOWN PERIODIC PAIN

Midol acts three ways to bring relief from menstrual suffering. It relieves cramps, eases headache and it chases the "blues". Dora now takes Midol at the first sign of menstrual distress.

Dora's UP WITH MIDOL

Children Gladly Take CHEWING-GUM LAXATIVE

● Imagine a laxative so *pleasant*, so *gentle*, that children *gladly* take it — whenever they need a laxative.

FEEN-A-MINT tastes like delicious chewing gum. And scientists say *chewing* makes FEEN-A-MINT's fine medicine more effective — "readies" it so it flows gently and gradually into the system.

And here's the amazing thing! The action of FEEN-A-MINT's special medicine DETOURS the stomach! It acts not in the stomach, but when it is farther along in the lower digestive tract . . . where you want it to act. Therefore, chewing FEEN-A-MINT *does not* upset the stomach—leaves you feeling fine.

Try FEEN-A-MINT—at any drug counter — for 25¢, 50¢ or only 10¢

FEEN-A-MINT
FAMOUS CHEWING-GUM LAXATIVE

ECZEMA ITCH
Got you down? Try
RESINOL
OINTMENT
For long-lasting relief

Dots and Dots

You'll soon be seeing polka dots everywhere. PARADE reports on a new fashion trend next week.

"Hope, Hope, Hope it's GRO-PUP"

So good, so *nourishing*, so right for sleek coat, strong muscles, sound bones, and teeth! Kellogg's formula is veterinary-approved, combines 23 "dog thrive" ingredients. (**Thrifty, too! Not 70% water like most canned dog foods.**) Buy a box of this "one and only" Ribbon-type dog food *today*.

IT'S SMACKIN' GOOD ... IT'S Kellogg's

BAKED APPLES are extra-good with this different molasses!

Make baked apples "special" by using equal parts of Grandma's Molasses and sugar! This is the *old fashioned* kind . . . *sweeter* than ordinary molasses — *never bitter* — and *the only nationally sold brand that does not contain sulphur dioxide* or other preservatives. Try it for table, too!

GRANDMA'S OLD FASHIONED MOLASSES

For wit, watch Hy Gardner's Newsreel weekly in PARADE Picture Magazine.

SAXOLITE

Something new, a cosmetic show-down. Try this new astringent and FEEL its firming sensation to surface skin of face and neck. Finish your daily toilet with a patting flourish of this astringent that serves also as a powder base. Get acquainted with **Saxolite Astringent Cream** yourself and enjoy a new cosmetic thrill.

Sold at Cosmetic Counters Everywhere.

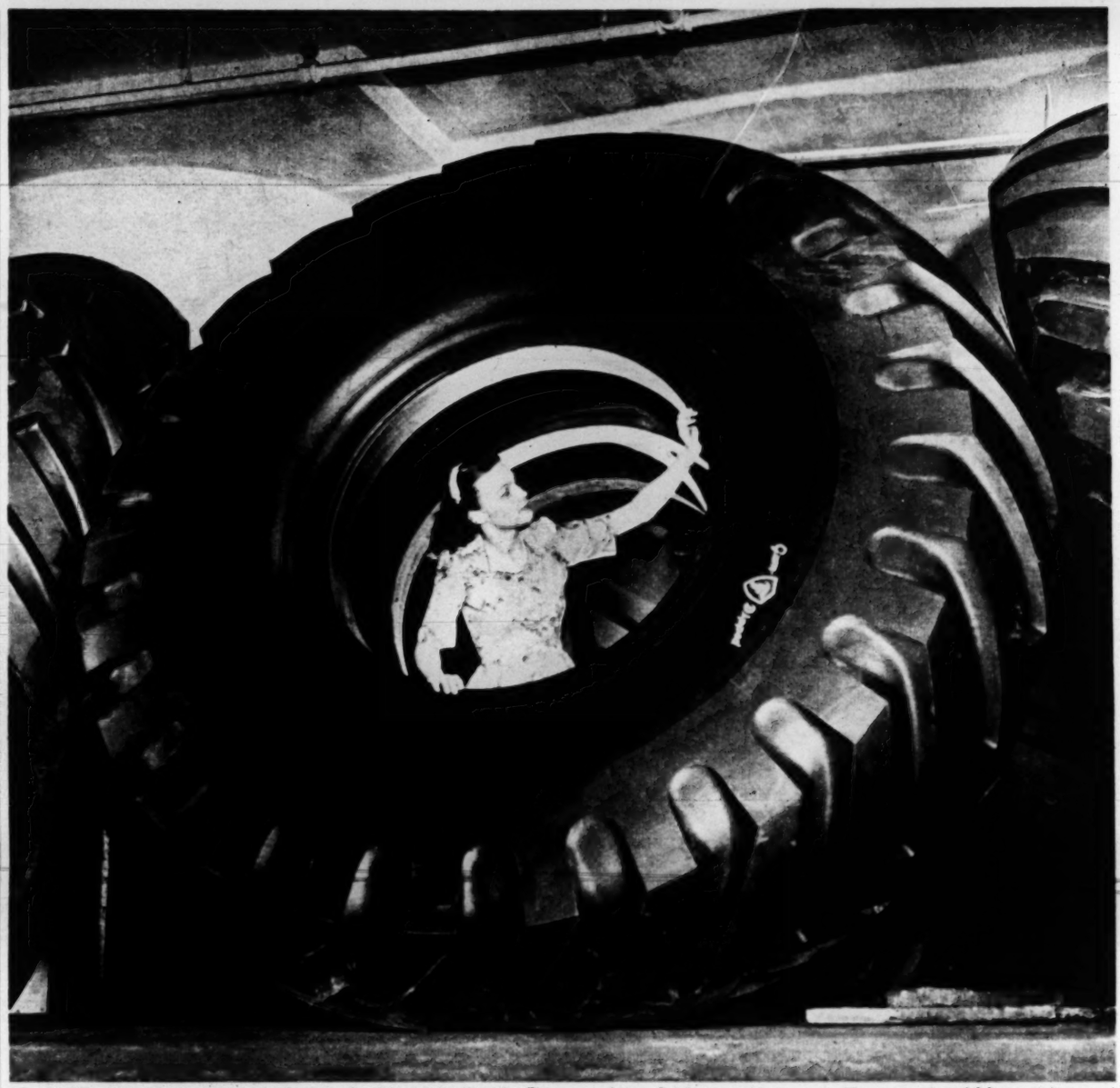

One of the largest tires ever made dwarfs girl standing inside. This 36.00 x 40 tire is made by Firestone for use on giant earth-moving machines. Rubber used in it amounts to more than 100 times that used on average passenger car and weighs more than do most automobiles.

THE RUBBER MAKERS

Synthetic rubber is only one of their new and diverse products

By FRANK GOULD

ONLY a few months ago, authorities in the rubber industry were saying that approximately 40,000 different items were being manufactured from rubber. But a very recent report alters that statement considerably. It declares that at present there are nearly 50,000 different articles, from medical equipment to rubber bands, being made with rubber for everyday use.

This latest announcement reflects the phenomenal progress made in the rubber industry during the past few years. Already big before the war, it now includes some 600 firms which operate 720 plants and employ over 200,000 workers. It did over $3 billion worth of business in 1948.

In large measure this rapid progress is due to the growth of synthetic rubber. Developed in time of crisis, this man-made approximation of the natural product, and newest offspring "cold rubber," have revolutionized the rubber world.

Yet the synthetic substitute might never have been developed extensively had it not been for a crisis created at the very outset of the recent war. Before 1941, synthetic rubber in this country was still in the earliest stages of experimentation. Then, in 1942, the Japanese overran plantations producing 90 percent of the world's natural rubber. The industry foresaw its paralysis. The nation's leaders knew that without rubber we could not expect to fight a modern war for very long.

The synthetics already developed were tested, but the results were poor. Meanwhile, frantic searches were conducted in Liberia, Central America and far up the Amazon for alternative sources of natural rubber. Little was forthcoming. Finally, the government decided that our only course was to make synthetic rubber, to make it good, and to make enough of it.

Research Finds Good Synthetic

SCIENTISTS and production workers toiled night and day in laboratories and pilot plants. Ultimately they found the answer: the tough, wear-resistant Buna-S, later known as GR-S (Government Rubber-Styrene).

Before the war ended there were 60 new plants engaged in the manufacture of synthetic rubber and its raw materials. Rubber manufacture, as distinct from rubber processing, became an important new phase of the industry. At the height of the war we produced 850,000 tons of synthetic a year, and today 450,000 tons are made. There are now at least 60 dif-

Most of the leading rubber firms have placed great emphasis on a program of research in order to develop new rubber and plastic products.

Synthetic rubber, before being processed into finished articles, is carted from receiving dock to milling department at Seiberling plant.

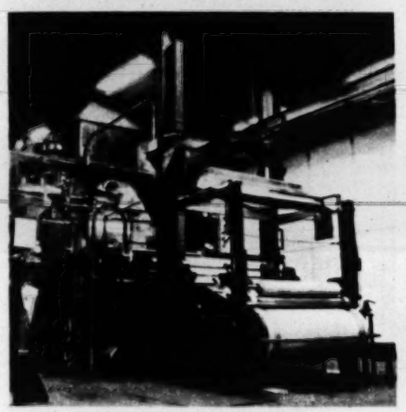

This calendering—smoothing—machine rolls out Velon plastic in the form of long sheets.

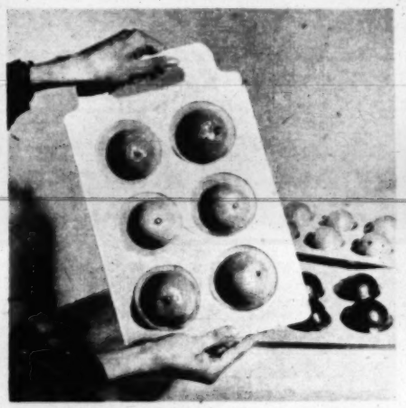

Packing researchers at Goodyear brought out Pliofilm, now used to preserve fresh fruit.

One of General's plants makes synthetic rubber tanks for use in storing strong acids.

ferent kinds of synthetic rubber in use, and new ones are still being found.

Hub of the nation's rubber industry is Akron, Ohio. Stricken with foreboding in early 1942, it bounced back quickly when production of synthetics began and quickly took the lead. Today it continues to boast the world's largest concentration of companies engaged in the manufacture of rubber products, including Firestone, General, Goodrich, Goodyear, Seiberling and Mohawk.

Akron's rubber leadership dates back to 1870 when Dr. B. F. Goodrich, a former military surgeon, pioneered in building the city's first rubber factory. Other firms located there in ensuing years, and today the city possesses most of the nation's "know-how" in the rubber field.

Rubber companies in Akron and elsewhere emerged from the war with a vast backlog of orders, but with productive capacity to match. Tires and their accessories still dominate the industry and account for 70 percent of total rubber consumption. By the end of 1947 the industry had come close to fulfilling tire demand, and had braced itself for a curtailment of manufacturing activity.

This failed to come, mainly because the demand for tires and replacement materials continued at a high peak. An even more optimistic outlook seems assured through "cold rubber" which gives up to 30 percent more mileage to tire treads. The debut in 1948 of a tubeless, puncture-sealing passenger car tire offered promise for the future. Indeed, Goodrich, which introduced it, considers this the most significant development in tires since the original pneumatic casing.

Companies Enter New Fields

ANOTHER reason for high productivity stemmed directly from the rubber companies' war experience. In 1942 and 1943 their impressive knowledge of industrial organization and familiarity with synthetics, which are closely related to chemical and plastic products, placed many of the firms in entirely new fields. Once in, the companies stayed there. And the tremendous demand for plastics, chemicals, iron and steel products, and even airplanes has kept the rubber companies busy as never before in peacetime.

Most of them have gone in for greater research — Goodrich recently established a $6 million center for fundamental research, including study of the application of nuclear energy to the manufacture of rubber products. The firm claims much of the credit for development of "cold rubber," the first synthetic superior to natural rubber. President John L. Collyer of Goodrich states that the new product resulted from research conducted by his firm before the war.

Firestone and Goodrich have both gone far in plastics. Both make a type used in handbags, upholstery, luggage, women's shoes and many other articles. These plastic materials are converted into shower curtains, rainwear and tablecloths. Firestone has also branched out into steel fabrication, making stainless steel beer barrels and milk cans.

Another leader, Seiberling, concentrates on passenger and truck tires, tubes and accessories. Its significant sidelines are floor mats and rubber heels and soles.

CONTINUED ON NEXT PAGE

$100.00 FOR YOU

WRITE ROAD SIGN JINGLES FOR Burma-Shave

WIN ONE OR MORE OF THESE 589 AWARDS

20 awards	each	$100.00 in cash
2 awards	each	50.00 in cash
2 awards	each	25.00 in cash
5 awards	each	10.00 in cash
10 awards	each	5.00 in cash
50 awards	each	2.00 in cash

500 consolation awards—each consisting of a Burma-Shave Gift Kit (retail value $1.75) containing Burma-Shave, Razor Blades, After Shave Lotion, Talc.

YOU KNOW those catchy Burma-Shave signs that stand six in a row along the highway. We need clever new jingles to use on them in 1950. We'll pay well for the jingles we accept. Send in as many as you wish (enclosing the top or bottom of a Burma-Shave carton with each jingle). You'll have a bushel of fun—and you might win *several* awards!

WHAT TO WRITE ABOUT:

Jingles should be worded to fit a series of six signs (see sketch), the last sign reading "Burma-Shave." Each jingle should rhyme.

Jingles of all the following types will be used:

A. *SAFE DRIVING* . . . "A man who passes —on hills and curves—is not a man—of iron nerves—He's crazy!—Burma-Shave."

B. *HUMOR* . . . "With—a sleek cheek— Pressed to hers—Jeepers. Creepers!—How she purrs—Burma-Shave."

C. *BRUSHLESS* . . . "The more—you have —the brushless way—The more you'll feel inclined to say—Burma-Shave."

D. *ECONOMY* . . . "Thrifty jars for—Stay at homes—Handy tubes—For him—Who roams— Burma-Shave."

E. *TOUGH BEARDS, TENDER SKIN* . . . "Said one whisker—to another—Can't get tough —With this stuff—Brother—Burma-Shave."

F. *AVOID SUBSTITUTES* . . . "Substitutes and—Imitations—Send 'em to—Your wife's —Relations—Burma-Shave."

FOLLOW THESE RULES:

1. Send in as many jingles as you wish. (Send only your *best* ones, because *quality* is what counts.)
2. Send in with each jingle the top or bottom of any size Burma-Shave carton.
3. Print or type jingles, using only one side of paper. Set jingles in six lines (last line being "Burma-Shave"). Print your name and address on each sheet of paper used.
4. Jingles must be postmarked on or before February 28, 1949.
5. Jingles will be judged on brevity, originality, and interest. Judges' decision will be final. It will be impossible to carry on correspondence about the competition.
6. No jingles can be returned.
7. Winners will be notified shortly after April 1, 1949. List of 20 top winners will be mailed to anyone who requests it after April 1. Duplicate awards in case of ties.
8. Mail your jingles to Burma-Shave Co., Dept. C, 2318 Chestnut Avenue, Minneapolis 5, Minn.

GET A JAR OR TUBE OF BURMA-SHAVE . . . *enjoy the quick, smooth, comfortable shaves it gives you . . . and get going RIGHT AWAY on some Burma-Shave jingles!*

Many famous doctors endorse Tampax

Articles printed in medical press approve the Tampax method of monthly protection

The principle of *internal absorption* has long been familiar to physicians and for several years the product Tampax has made the method available to women generally. Therefore it is gratifying to find increasing discussion and recognition in professional writings. . . . Tampax is constructed of pure surgical cotton — very absorbent, shape-conforming and contained in dainty white applicators for quick, hygienic insertion. No belts, no pins, no external pads, no odor. No embarrassing wrinkles or "edges" to show through a dress. . . . You can wear Tampax in tub or shower or while swimming. It has only 1/9 the bulk of older kinds so there's no disposal problem. With Tampax you will feel "free" as you have never felt since you were a child. Sold at drug and notion counters in 3 absorbencies. Tampax Incorporated, Palmer, Mass.

CORN BAD?
GET GLAD!

Gives You GREATER Relief!

Have carefree feet again. Anesthetic Nupercaine, exclusive with BLUE-JAY, curbs surface pain! Gentle medication loosens hard "core"—just lift it out in a few days! Get BLUE-JAY, on sale at drug counters everywhere.

"AMERICA'S LARGEST SELLING CORN PLASTER"

Stays on Because It Wraps on
*Reg. U. S. Pat. Off. by Ciba

BLUE JAY (BAUER & BLACK)
Division of The Kendall Company
Chicago 16

Here's REAL FAST relief for

ITCHY SKIN IRRITATIONS!

Zemo—a Doctor's *invisible* yet highly medicated antiseptic—promptly relieves itching of Rashes, Eczema, Psoriasis, Ringworm, Pimples and similar surface skin and itchy scalp irritations. Zemo ALSO aids healing. It's backed by amazing record of *continuous* success! First trial convinces. → ZEMO

A Firestone subsidiary manufactures stainless steel barrels used by big breweries. Same firm also makes steel milk cans for dairy farmers.

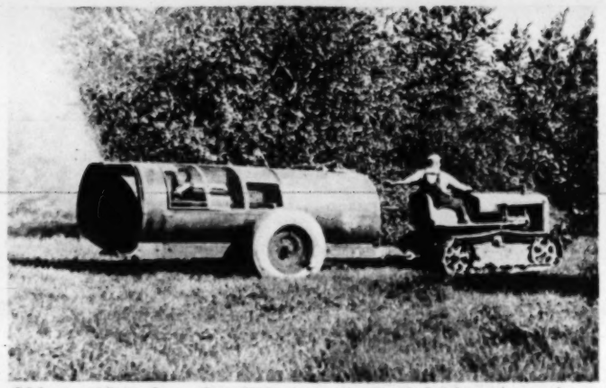

Oldest rubber firm, Goodrich, is in chemical field, now produces many insect and fruit sprays. One of sprays keeps fruit from falling.

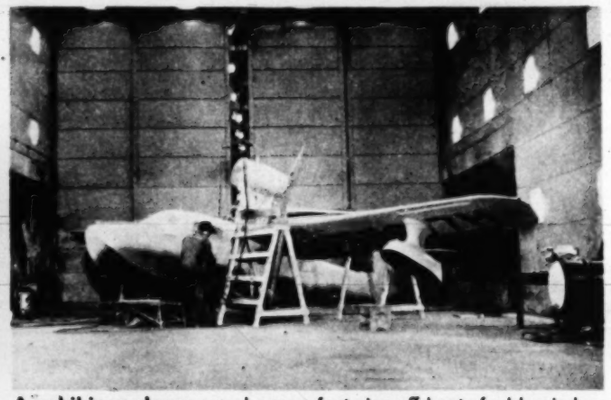

Amphibious planes are also manufacturing offshoot of rubber industry. These are still in experimental stage, but show promise for future.

The industry stretches itself—and makes beer barrels and juke-box cabinets

LIKE the other leading rubber firms the Goodyear Tire and Rubber Company of Akron has ventured into other fields, setting up subsidiaries for their production. Long the manufacturer of dirigibles and blimps for the Navy, the firm has been experimenting with amphibious planes, and has been building refrigerators, farm freezers and even juke-box cabinets. It has erected low-cost prefabricated houses. Its chemical division has turned out Pliofilm, a transparent packing material; and Airfoam, a whipped rubber for cushions.

General Tire and Rubber Company has developed and produced "Jato" — jet assisted take-off devices for aircraft. It has also turned to mechanical rubber goods.

Mohawk Rubber Company is best known in Akron and to the industry for the manufacture of tires, tubes and accessories, without major sidelines.

Develops "Cold Rubber"

One of the few major firms not located in Akron is the U. S. Rubber Company of New York, which has pushed the development of "cold rubber." It has also brought out many new plastic materials. Still in the experimental stages and yet just over the horizon are such things as radiant heating panels of rubber to do the work of house radiators, rubber wallpaper, wallboards and rubber which stretches almost endlessly. Beyond them are still other products, the future output of an industry which refuses to place bounds to inventiveness and manufacturing skill.

THE STORY OF RUBBER

CENTURIES ago, a strange tree was discovered in the jungles of South America. When the Indians cut its bark, out dripped a milky, sticky fluid which slowly congealed. Natives called the tree "weeping wood."

Explorer and discoverer Christopher Columbus, on one of his later trips to the New World, saw the natives playing catch with a ball made of this vegetable gum. He learned of its origin, and how the Indians used the substance to cover their wounds—history's first reference to the adhesive plaster. Columbus reported his discovery to Europe, but hundreds of years elapsed before the tears of the "weeping wood" were put to practical use. Because it was first employed to rub out ink or pencil marks, the curious stuff was called "rubber."

Yet one puzzle remains: scientists still cannot explain just what makes rubber bounce.

Here are the men who direct the policies of Akron's leading rubber companies

WILLIAM O'NEIL, president of General Tire Company. His firm's range now includes research, hardware, radio.

JOHN L. COLLYER, president of Goodrich, predicts sale of more tires in 1949 than 1948. Total: 86 million.

FRANKLIN A. SEIBERLING is the highly respected, 88-year-old founder of the Seiberling firm, a big producer.

P. W. LITCHFIELD is chairman of Goodyear board. Chas. Goodyear, firm's founder, first vulcanized rubber.

HARVEY S. FIRESTONE, JR., is head of Firestone Tire and Rubber Company, one of industry leaders. THE END.

Getting up at dawn, Dan tries out bow, straightens same old arrows, gulps hot treacle.

A DAY WITH *Dan Cupid*

TOMORROW is St. Valentine's Day, open season for Dan Cupid and his dangerous barbs. In spite of good intentions, he causes a lot of trouble and headaches. Cartoonist Agar shows Dan's day if he gets wise to himself.

On way to work, Cupid reads tabloids, notes with alarm effects of careless shots in past, makes resolution to do better in the future.

Picking what looks like safe target, he lets go with arrows, arousing sudden flirtatious instincts even in case-hardened dowager.

Even cop succumbs, raising cap to lady who hasn't even subscribed to Police Ball. Husband glares, losing all respect for the law.

Alarmed at own strength, Cupid runs to ale house, tries to forget dangers of too much sudden love.

Arriving home late, Angel of Love gets bawling out by Mrs. Cupid, throws bow and quiver in corner, resolves to take new job.

Retired, he sends Dan, jr., out on old route, devotes himself to writing lovelorn column to help right previous wrongs which he caused.

IF PETER PAIN TORMENTS YOUR CHILD WITH
CHEST COLD

● Rub in Ben-Gay for prompt, soothing, gentle relief from chest-cold miseries. Your doctor knows about those famous pain-relieving agents—methyl salicylate and menthol. Ben-Gay contains up to 2½ times more of them than five other widely offered rub-ins. Mild Ben-Gay was especially formulated for children's delicate skin. Ask for *genuine* Ben-Gay.

Also for Pain due to RHEUMATISM, MUSCLE ACHE, and STRAINS. Ask for Mild Ben-Gay for Children.

QUICK... RUB IN **Ben-Gay**

KLEEREX makes pimples DISAPPEAR INSTANTLY*

Amazing Kleerex covers up* ugly pimples, blackheads, as it dries them—*often overnight!* Soothes soreness; relieves itching. *Double your money back if it fails.* Ask for **KLEEREX** at all druggists. **49¢**

Who Ever Heard of **POWER TOOLS** Only $8.00 Each?

Own a power workshop. Have fun. Make money. Get heavy-duty Emrick Lathe, Drill Press, Circular Saw, Grinder, Sander—all in ONE machine. Use ¼ to ½ H.P. motor. Equals in performance equipment costing $200 or more. Direct factory price $39.95 complete. Send $18.00 (balance c.o.d.) for 10-day FREE TRIAL. Money-back guarantee. Our fifty-first year. Write today for FREE Catalog.

EMRICK, INC., 1812 Clinton, Kalamazoo, Mich.

New EASY WAY to **BRAID RUGS**

NO RAW EDGES NO FOLDING—PINNING NO EXTRA SEWING

INTRODUCTORY OFFER $1.00 only COMPLETE SET

This sensational invention makes rugs EASIER and FASTER than you've ever dreamed possible. Just attach the 3 cone-shaped folders to strips of cloth—and braid. No more seams showing. No folding—no creasing. Just sew strips together with special handy Rug Needle included in set. Amazing Braid-A-Rug braids evenly. Ravel-proof. Rugs can be used on either side as no raw edges or sewing shows. Use any material—old coats, skirts, blankets, dresses, nylons—heavy or thin material. Introductory Offer only $1.00 includes set of 3 folders, Rug Needle and complete instructions.

Makes 1000 and One Other Articles

With amazing new Braid-A-Rug you can also make hats, purses, pot holders, belts, table mats, drapes, slippers, any size and shape rugs—oval, round, square—even hooked rugs!

Profitable Hobby!

Make up to $200 and more selling to friends! Many women have already been offered from $200 to $400 for their beautiful 9x12 rugs—made with easy Braid-A-Rug!

EXTRA— *For Prompt Action*

If you hurry and order NOW, you will receive at no extra cost, one large spool of strong Carpet Warp Thread—enough to sew dozens of braided rugs!

SEND NO MONEY Use 10 Days at Our Risk

Just send name and address. On arrival, pay the postman only $1.00 plus C.O.D. postage. Use Braid-A-Rug for 10 days. If not delighted, return for your $1.00 back. Hurry—write to

DU KANE CO., Inc. Dept. 149, 500 S. Clinton Street, Chicago 7, Illinois

Recipes you'll remember. Watch for them each week in your copy of PARADE.

FALSE TEETH WEARERS Now Chew Steak

Do you feel miserable because your dental plates slip? Then here's wonderful news about a remarkable new *cream* so superior to messy powders that you'll bless the day you tried it!

It's called STAZE, and it lets thousands chew steak, corn, apples — almost as if they didn't have false teeth!

STAZE seals edges TIGHT!... STAZE more effectively keeps out annoying food particles. Get economical 35¢ STAZE today at any drug counter. Sold on money-back guarantee.

STAZE HOLDS PLATES TIGHTER, LONGER

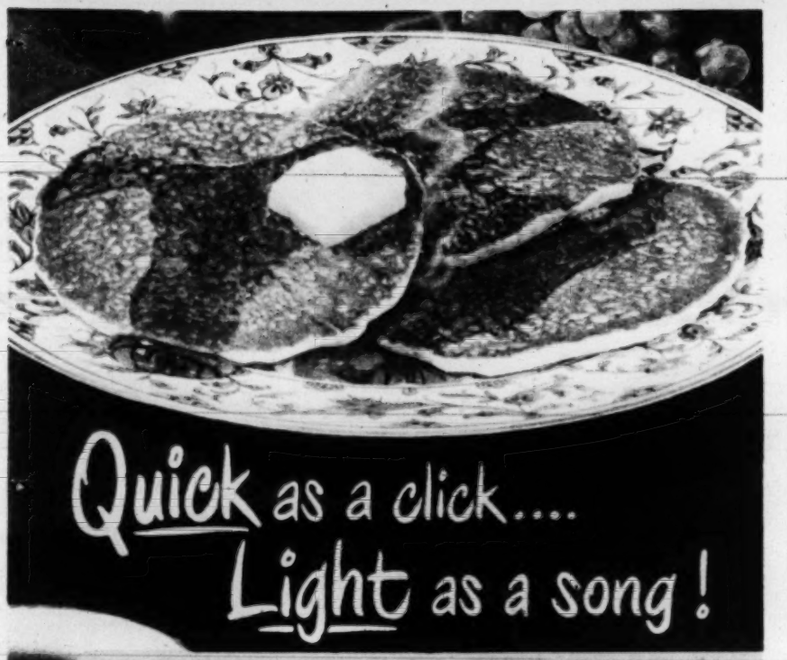

Quick! . . . Just a stir and a flip from package-on-shelf to fragrantly steaming pancakes-on-plate.

Light! . . . Stay away, breeze—don't flutter these golden-brown miracles of lightness! . . . (They're miracles of economy, too. A few pennies per serving—butter and syrup included.)

Quick-Light

PILLSBURY PANCAKES

PRETTY TRICK WITH APPLES

PLAIN AND BUCKWHEAT

Being so royally good, *Quick-Light* Pillsbury Pancakes lend themselves happily to all sorts of intriguing variations. Here Ann Pillsbury hides wafer-thin apple slices in the pancakes, and tops them alluringly with cinnamon-apple syrup. How can you wait to get a package of Pillsbury Pancake Mix?

Ann Pillsbury's CINNAMON APPLE PANCAKES

Makes sixteen 4-inch pancakes.

Combine 2 cups **Pillsbury Pancake Mix**, 2 cups **milk**

Pare . . . 2 medium-size **apples** and cut into very fine slices.

Pour . . . batter on hot, lightly-greased griddle, using about ¼ cup batter for each pancake.

Cover . . . top of unbaked surface with apple slices.

Bake . . . until edges start to dry. Turn and bake on other side.

Serve . . . warm, in stacks, with cinnamon apples. Top with butter and cinnamon syrup.

Cinnamon Apples and Syrup: (*Prepare before mixing pancakes.*) Combine 2 cups sugar, 1 cup water, 2 cinnamon sticks (or 3 drops oil of cinnamon) and ¼ teaspoon red coloring in shallow saucepan or skillet. Stir until sugar is dissolved.
Cook syrup for 5 minutes. Cut 4 apples into thick slices. Place apple slices in hot syrup and simmer until tender, turning frequently. Remove apples and continue cooking syrup to desired consistency.

SAVE EXTRA-VALUE COUPONS NOW PACKED WITH EVERY PILLSBURY PRODUCT

HY GARDNER'S . . . Newsreel

SAFETY POSTER (observed by Irving Hoffman in Los Angeles): "167 Persons Died Here Last Year from Gas. 11 Inhaled It, Nine Put a Lighted Match to It, 147 Stepped on It."

INFLATION NOTE: *Every so often various State laws require banking institutions to buy space in local newspapers to list the names of unclaimed accounts. After one such insertion recently, a New York bank received a letter from a woman, admitting her identity, but refusing to divulge her address. "I won't tell you where you can reach me," she wrote, "until money is worth more than it is today."*

COURTING TROUBLE: Judge Jonah J. Goldstein, who ran for mayor of New York City against William O'Dwyer, tells about the plumber who was sued for breaking his engagement to a beautician. "I got discouraged," he told his lawyer, "after she invited me to meet the family. The family, it turned out, consisted of her real mother and two step-mothers. And my love ain't deep enough to survive three mothers-in-law!"

Judge Goldstein

ODDEST ACCIDENTS AND INCIDENTS OF '48: In Milwaukee a boy had to be operated on to remove his girl's canine tooth which he swallowed during a lull in the conversation . . . In Toronto an emergency squad helped to extricate the mouths of a boy and girl whose goodnight kiss was so affectionate that their dental braces interlocked . . . In Worcester a grandmother had to replace a butcher shop window when she smashed it showing her young grandson how to drop-kick a football . . . Up in New Hampshire a rabbit shot a boy . . . In Virginia a ten-week-old baby wrecked the family car when he hit his mother on the head with a nursing bottle . . . In Minnesota a woman tried to fix a washing machine with what she thought was a pin. It was a dynamite cap. No more washing for her . . .

COCKEYED NEWS ITEM: Princeton University almost had a homicide on its hands some time ago. Seems a student wrote the history of the Roman Empire on his shirt cuff in preparation for an exam—and, by mistake, his roommate sent the shirt to the laundry . . .

SMALL FRY STUFF: *Comedian Jan Murray's young son was being chided for having such poor marks in school. "Arithmetic, poor; spelling, bad; conduct only fair. . . . What kind of a report card is that, Warren?" his father asked. "So okeh," replied the boy, "but I did good in one mark—see, Pop, I got an 'excellent' in Health!" . . .*

UPS AND DOWNS OF A HUCKSTER: *An elevator operator in a New York skyscraper grew so tired of answering the question, "What time is it, Joe?" that he hung a clock above the elevator's entrance. Soon passengers bothered him with a new question: "Is that the right time, Joe?" Bored with answering that one also, the operator removed the clock and made a deal with a jewelry shop in the arcade nearby. Now, whenever a car is full, emerging passengers not only hear Joe announce the correct floor, but also hear him state: "The correct time now is ——*

o'clock, Benrus Watch Time." Oh yes, Joe gets a dollar a day for his commercial . . .

SHE'S REALLY SKINNY: In a California town a chap sued his six-foot, 92-pound wife for divorce, complaining that she always insisted upon undressing without pulling down the shades. He probably didn't want the neighbors to know that he married her for her money . . .

OCCUPATIONAL HAZARD: Here's an item that sounds more like Brooklyn than Melbourne, Australia. Seems some playful soul stole a cop's motorcycle while the officer was having lunch. He then proceeded to hand out traffic tickets to every motorist in sight. He probably wouldn't be nabbed yet if he hadn't tried to write out a summons to a carload of men who turned out to be off-duty cops just returning from a police picnic . . .

LISTEN TO *Hy Gardner over your local MBS station tonight and every night except Saturday.*

"Look at it this way, Mama! You're not losing a daughter, you're gaining a bedroom."

"Would you like to see something in a somewhat higher price-range?"

Navaho Princess

Wearing the traditional head-dress and gown of Indian royalty, a smiling Navaho girl watches her people parade at the annual tribal ceremonies at Gallup, N.M., where each August 30,000 Indians gather to dance the old dances, sing the old songs. Once the rulers of the plains of the Southwest, the Navahos today retain nothing from the past but these ceremonies—and pride that made them rulers.

"Seductive as Scarlett—Ambitious as Amber!"
is the way the Philadelphia Inquirer described the heroine of this sensational novel!

When the Green-Eyed Rouge Fought the Pirate from Cadiz
the sparks of their passion set the whole Carribean on fire!

The Red-Headed Boom-Town Cinderella
whose charms swept her from obscurity to the pinnacle of Gold Coast society!

ALL 3 YOURS FOR $1!

TO NEW MEMBERS

THE MOST AMAZING OFFER EVER MADE BY THE DOLLAR BOOK CLUB!

All 3 Best-Sellers—Yours for $1

THE WEB OF DAYS
by Edna Lee

A Story of Flaming Love and Terror!

MEET Hester Snow, young schoolmarm from up north, whose feminine charms suddenly flamed in the sinister decay of a once proud southern plantation. In a huge and eerie mansion, Hester found that passion, greed and cruelty held sway. Why did she stay? What determined Hester to be mistress of Seven Chimneys, even if it meant turning from the man she loved to become the wife of another man?

GOLDEN HAWK
by Frank Yerby

"Whips along like a prairie fire!"—Boston Globe

HERE'S the blazing tale of a bold buccaneer and the wild-cat beauty who fought him and loved him! Men shuddered as they spoke of the Golden Hawk, the yellow-haired looter from Cadiz—but to women he was the fulfillment of a dream! Exotic passion in the pirate-infested, gold-laden Caribbean Sea of the 17th Century.

ANNIE JORDAN
by Mary Brinker Post

She Met a Prince Charming Who Broke All the Rules!

AT thirteen, she danced for coins on the table of a sailors' cafe, and at fifteen, she knew the first heart-break of love. Annie learned at an early age that nothing in life comes easy, especially to a humble girl in love with the handsome son of a prominent family. How she fought her way to happiness makes a delightful and heart-warming story—the best of its kind since *A Tree Grows in Brooklyn.*

THIS is an offer so generous you simply mustn't miss it! If you join the Dollar Book Club now we will send you promptly this TRIPLE Book Package—three best-selling novels that readers from coast to coast are enjoying—top fiction entertainment packed with thrills and romance —ALL THREE for $1.00! Think of it—books with a combined retail value in the publishers' original editions of more than $8.00—yours for only $1.00! Make no mistake—these are brand-new, full size, hard-cover volumes beautifully designed in the exclusive Club format!

Why Does the Dollar Book Club Make This Offer?

The reason: to give new members a truly bountiful sample of the wonderful reading entertainment and equally wonderful savings that nearly a million families now enjoy through the Club.

For this is a fact: The Dollar Book Club is the only club in America that brings you popular current novels for only $1.00 each. Yes, the very same titles sold in the publishers' retail editions for $2.75 to $3.00 come to members for only $1.00 each—an incredibly big saving of almost two-thirds!

How is that possible, with book manufacturing costs at an all-time high? First, because of the great economies affected in printing huge editions for so large a membership. Second, there is the Club's own great new book plant, recently completed at a cost of millions of dollars and designed for large-scale production with equipment and methods never before possible.

Take as Few as Six Books a Year!

Membership in the Dollar Book Club requires no dues of any kind. You do not even have to take a book every month; the purchase of as few as six books a year fulfills your membership requirement. In fact, for convenience, members prefer to have their books shipped and pay for them every other month.

In recent years, Club members were privileged to receive such outstanding hits as *Yankee Pasha, Gentlemen's Agreement, Came a Cavalier, Green Dolphin Street;* the new books of authors like Louis Bromfield, Somerset Maugham, and others equally famous; all for the one bargain price of $1.00 each! Members are not only assured of enjoyable reading, but can build an enviable library of modern American fiction at astoundingly small cost!

Start Enjoying Membership Now

Upon receipt of the attached coupon you will be sent your introductory TRIPLE package of books: *The Web of Days, The Golden Hawk* and *Annie Jordan,* and you will be billed a total of only $1.00, plus a few cents shipping cost, for ALL THREE. Thereafter, every other month, you will receive the Club's Bulletin, which describes the forthcoming two months' book selections. It also reviews many other popular books which you may purchase at the Club price of only $1.00 each. You may decide to take no book at all at a particular time, and this is your privilege. You agree to buy only six selections a year.

Send No Money—Just the Coupon

When you see your TRIPLE book package —and realize these three books are typical of the values you will continue to receive from the Club for only $1.00 each, you will be delighted to have become a member! Hurry if you want to take advantage of this offer. Mail the coupon now. Doubleday One Dollar Book Club, Garden City, N. Y.

New multi-million-dollar plant devoted exclusively to production of books for the Dollar Book Club.

MAIL THIS COUPON

Doubleday One Dollar Book Club, Dept. 2P, Garden City, New York

Please enroll me as a Dollar Book Club member and send me at once my triple package of books, *The Web of Days, The Golden Hawk,* and *Annie Jordan*—ALL 3 FOR $1.00, plus a few cents shipping cost.

With these books will come my first issue of the free descriptive folder called "The Bulletin," telling me about the two new forthcoming one-dollar bargain book selections and several additional bargains which are offered at $1.00* each to members only.

I have the privilege of notifying you in advance if I do not wish either of the following months' selections and whether or not I wish to purchase any of the other bargains at the Special Club price of $1.00 each. The purchase of books is entirely voluntary on my part. I do not have to accept a book every month—only six during each year that I remain as a member. I pay nothing except $1.00 for each selection received plus a few cents shipping cost.

PLEASE PRINT

Mr.
Mrs.
Miss _____

Address _____

City, Zone & State _____

Occupation _____ If under 21, Age, please _____

*Same price in Canada: 105 Bond St., Toronto 2

NEWER! BIGGER! BETTER!

The Washington Post

COMIC CARNIVAL

34 COMICS plus parade PICTURE MAGAZINE

SUNDAY, FEBRUARY 13, 1949

STEVE CANYON

OPERATION VITTLES (18)

by MILTON CANIFF

ANY WORD FROM MR. EASTER AND CHEETAH, MR. CANYON?

NO, REED, WHEN THEY DISAPPEARED INTO THE UNDERCAST, BOTH HOLDING TO HER PARACHUTE, IT WAS THE LAST ANYONE SAW OF THEM...

I KNOW IT WAS ALL MY FAULT THAT CHEETAH WAS ON YOUR PLANE, MR. CANYON--- I---

HAPPY EASTER IS TOUGHER THAN A DIME STEAK, REED! -IF ANYONE CAN SEE THEM THROUGH, IT'S OL' HAP—IN THE MEANTIME WE'LL KEEP LOOKING...

SMALL POTATOES AIRLIFT MESS

WELL—IF IT ISN'T THE GOLDEN BOY FROM THE AIR FORCE AND HIS EAGER BEAVER STOOGE!

HELLO, DOGIE! I THOUGHT THIS HIGH ALTITUDE MIGHT THIN OUT THAT MAD YOU HAVE ON THE WORLD!

YOU DON'T NEED TO STRAIN THAT NOBLE BRAIN OF YOURS ON DOGIE HOGAN'S BEHALF WHEN YOU HAVE LITTLE BRIGHT EYES TO WORSHIP AT THE FEET OF THE BIG WAR HERO!

REED, YOU MUSTN'T MIND DOGIE — HE'S SUCH A GOOD PILOT THERE ARE NO MORE WORLDS FOR HIM TO CONQUER IN AN AIRPLANE — SO HE NEEDLES PEOPLE TO KEEP HIS WITS EXERCISED!

HEY, REEDY BOY— BOW WHEN YOU PASS THE GREAT MAN!

HEY, YOU GUYS, IT'S THE BOSS!

COPPER CALHOON!

DON'T STOP, GENTLEMEN! I LIKE TO SEE MY PILOTS PASSING THEIR FREE TIME IN INNOCENT SPORT... KEEPS THEM OUT OF MISCHIEF!

Copyright 1949, SUN and TIMES Company 2-13

MARK TRAIL

by ED DODD 2-13

ON THE FROZEN TUNDRA OF THE NORTH, A CARIBOU STRAYS FROM THE HERD

AND FINDS HIMSELF CUT OFF BY WOLVES

DRIVING HIM FARTHER FROM THE BAND, THEY CLOSE IN ON HIM

BUT STRAIGHT AHEAD HE SIGHTS A GROUP OF MUSK OX...

AND DASHES INTO THEIR MIDST AS THEY FORM A CIRCLE OF DEATH DEALING HORNS...

WHICH THE WOLVES AVOID EVEN WHEN FACED WITH STARVATION

NANCY

By Ernie Bushmiller

EXPLORE YOUR MIND

by Albert Edward Wiggam D.Sc.

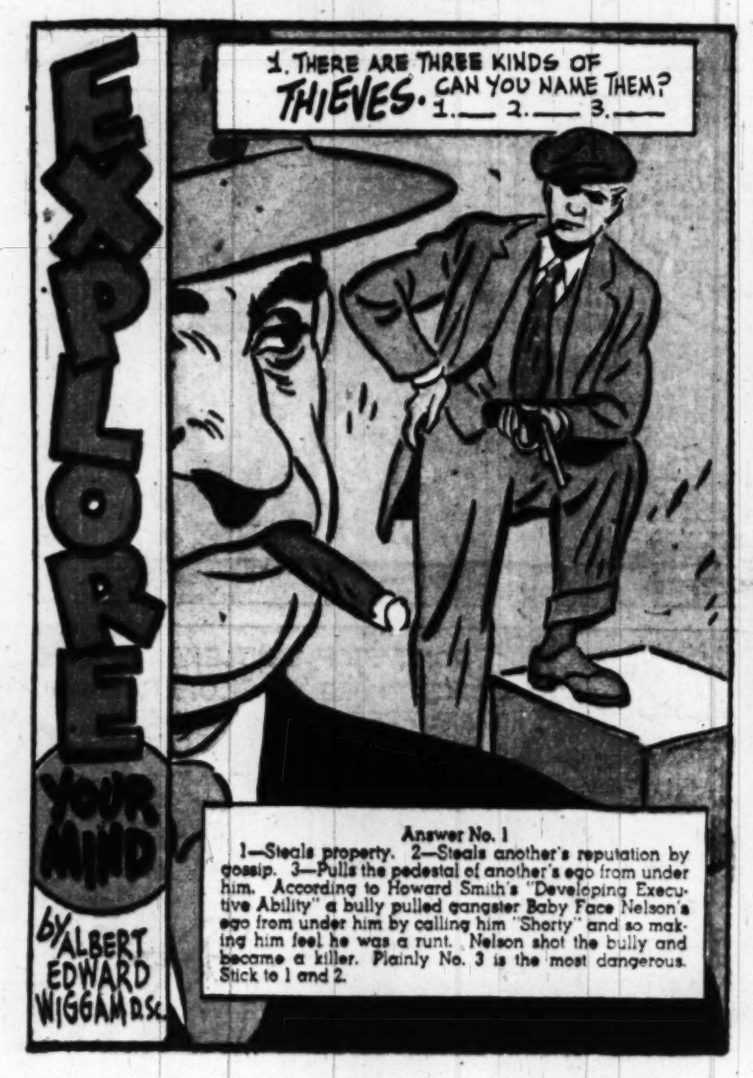

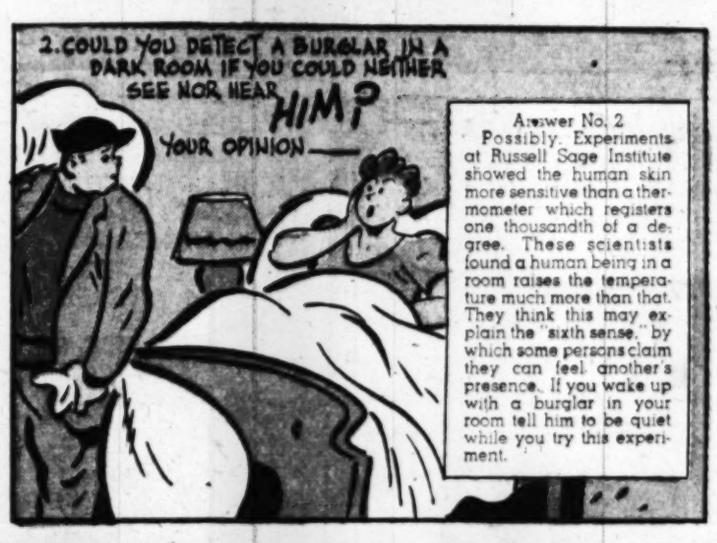

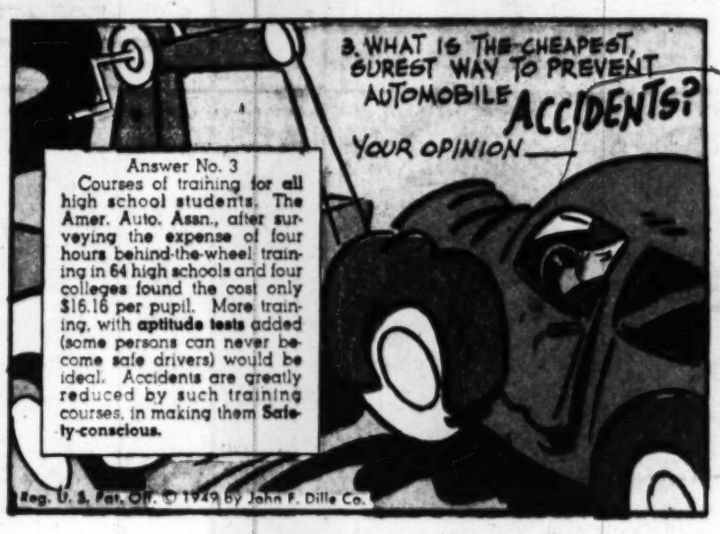

PENNY

Copyright, 1949, New York Herald Tribune Inc.

By Harry Haenigsen

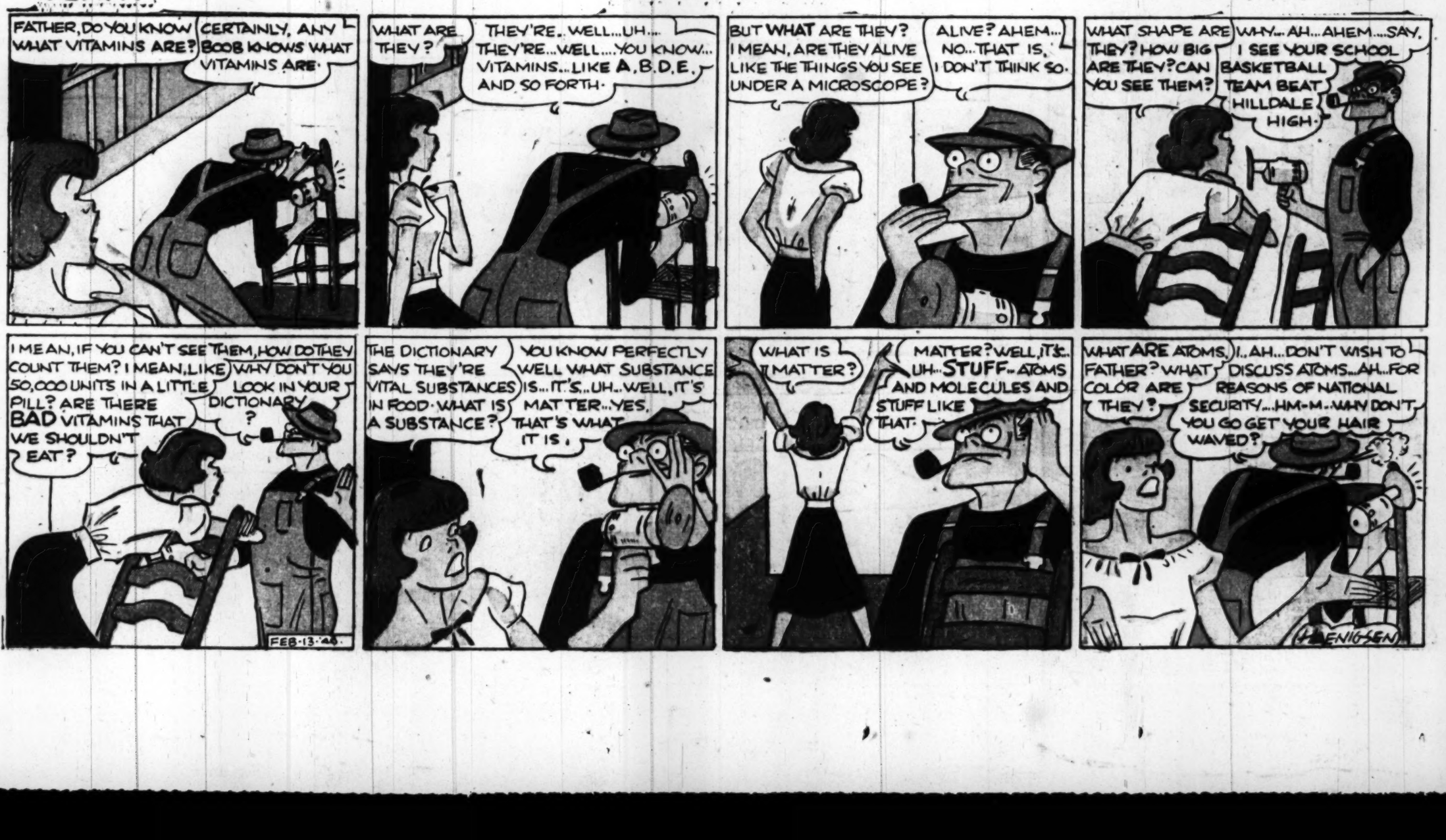

MARY WORTH

Advertisement

EVER SEE YOUR SHIRTS SO WHITE?

It's an entirely new kind of whiteness...the very first wash...

And clothes keep—

WHITE for LIFE!

Never again that dull gray look as long as you wash your clothes in "Lifetime" Oxydol

New "lifetime" Oxydol makes something wonderful happen inside your washing machine. *Never again will clothes get that dull gray look the way they used to do.* Even dull, yellowed clothes turn dazzling white again. Your very whitest clothes wash to a brilliant *new kind* of whiteness. Washable colors take on a new brightness.

And that happens *every time* you wash your clothes in "lifetime" Oxydol. Yes . . . clothes keep *white for life!* Get "lifetime" Oxydol—and try it today!

BODYGUARD

by LAWRENCE LARIAR & JOHN SPRANGER

JOHN SHEEVER, BEN AND BRAINBOX START THROUGH THE JUNGLE WITH ALI AS GUIDE--

HOW MUCH FURTHER BEFORE WE REACH THE BORDER, JOHN?

I RECKON IT'S ABOUT A DAY'S MARCH FROM HERE, BEN--BETTER TURN IN PARDNERS--TOMORROW'S A BIG DAY FOR ALL OF US!

MEANWHILE--AT ALI'S TENT

WHERE DO YOU GO, ALI? WHAT IF THEY ASK FOR YOU?

THEY ARE ALL ASLEEP, YOU FOOL! AND I WILL BE BACK BEFORE TWO HOURS HAVE PASSED!

SURE IS QUIET HERE IN THE JUNGLE, BEN--

A BIT TOO QUIET--*WHAT WAS THAT?* DID YOU HEAR A NOISE?

THERE'S NOTHING STIRRING OUT HERE--

MUST BE MY NERVES--I COULD HAVE SWORN I HEARD THE SOUND OF A HORSE'S HOOFS--

LOOK! IT WAS PROBABLY NAOMI, JOHN'S PARROT--

HI, LADS! AWWRKK! GET A HORSE!

THAT BIRD'S ALMOST HUMAN--LET'S HIT THE HAY, BRAINBOX--

ALI TAKES THE TRAIL BACK TO PROFESSOR BULL'S CAMP--

AH! YOU'VE COME AT LAST, ALI! IS EVERYTHING SET FOR TOMORROW?

WE REACH THE QUICKSANDS OF JABWHA AT SUNDOWN, SAHIB--I WILL SIGNAL WHEN JOHN SHEEVER AND HIS FRIENDS HAVE--SHALL WE SAY--DISAPPEARED?

WAIT, PROFESSOR! ISN'T THERE SOME OTHER WAY? THIS IS MURDER!

STILL SWEET ON FRIDAY, RAVEN? NO, MY DEAR--WE MUST GET RID OF HIM AND HIS FRIENDS--*TOMORROW!*

AS YOU SAY, SAHIB--UNTIL TOMORROW AT SUNDOWN, THEN--

LATE THE NEXT DAY

WHAT ARE THOSE MOUNTAINS DEAD AHEAD, ALI?

THOSE MARK THE START OF PRINCE HASSAN'S LAND--LOOK CLOSELY AND YOU MAY SEE THE FIRST OUTPOST--HIGH IN THE HILLS--

ALI IS RIGHT--THERE'S AN OUTPOST UP THERE!

AT PRINCE HASSAN'S OUTPOST

MISTER MEEKS! OBSERVE! THE SHEEVER PARTY IS ARRIVING!

DELIGHTFUL--THE PRINCE WILL BE THRILLED TO HEAR THE NEWS! HAND ME YOUR GLASSES, SON--

DOES MR. MEEKS SEE THEM? AM I NOT CORRECT, SAHIB?

QUITE SO, QUITE SO--IT *IS* THE SHEEVER PARTY--BUT THEY SEEM HEADED *IN THE WRONG DIRECTION!*

MR. MEEKS SEES SOMETHING HUMOROUS, PERHAPS?

QUITE HUMOROUS, INDEED--I SEE ALI NEHRA ON THE LEAD ELEPHANT--BUT HE SEEMS BOUND FOR *THE QUICKSANDS OF JABWHA!* A DROLL IDEA, ISN'T IT? *HEE! HEE! HEE!*

TERRY AND THE PIRATES

by GEORGE WUNDER

HEY! NO WONDER TERRY ISN'T EXCITED ABOUT THE AIRSTRIP BEING COMPLETED AND THE GOVERNMENT AIR FORCE FLYING OUR SHIP IN ...THIS YOUNG MAN'S FANCY HAS TURNED—. AND SPRING ISN'T DUE FOR A MONTH YET!

GOLLY, CHAZZ, I, AH, GUESS MY MIND WAS WANDERING...WAS JUST DOODLING IN THE SNOW WITH THIS STICK...DIDN'T REALIZE...

HA!...THAT YOU WERE SPELLING OUT "MRS. BARONESS ALEXIS POPPOPNIKOFF LEE"!

HEY! HOLD EVERYTHING! THAT'S THE SNOOTY DOLL WITH THE CAVE-GAL COMPLEX. LAST I HEARD, YOU'D BRUSHED THE BABE OFF — NOW YOU'RE BRACKETING HER WITH ORANGE BLOSSOMS. IT FIGURES I MISSED THE SECOND ACT. BRIEF ME, BOY.

SHE TURNED UP AT OUR QUARTERS WITH A PHONY SHY LITTLE VIOLET ROUTINE...I, AH, WALKED HER HOME.

FOR THE LUVVA PETE! YOU FELL FOR A CORN-FED CAPER LIKE THAT?

WELL, DOGGONE IT, WHEN A GIRL LIKE HER HUMBLES HERSELF JUST TO PLEASE A GUY, IT'S KINDA FLATTERING AND WHEN I KISSED HER GOOD NIGHT...

SAY NO MORE, FOND FRIEND. I CAN FILL IN THE REST OF THE GIDDY DETAILS, MYSELF.

MEANWHILE, IN THE CITY AN INCIDENT OCCURS.

EYIEE, DID YOU NOT SEE? THE CHILD SUDDENLY FELL INTO A SWOON.

SHE APPEARS TO BE TAKEN SUDDENLY ILL...

AND NEARBY, SPRAY O'HARA IS TAKING A WALK.

DOGGONE IT! WITH THE BOYS TIED UP WITH THEIR RUNWAY BUILDING, THINGS GET DULL...

OH, OH! WHAT'S THE CROWD...

HERE, LET ME THROUGH! I'M A NURSE. MAYBE I CAN HELP.

QUICKLY! ONE OF YOU FIND A DOCTOR! YOU MUST UNDERSTAND—A PHYSICIAN!...AND HURRY!

2-13

NAPOLEON

Clifford McBride

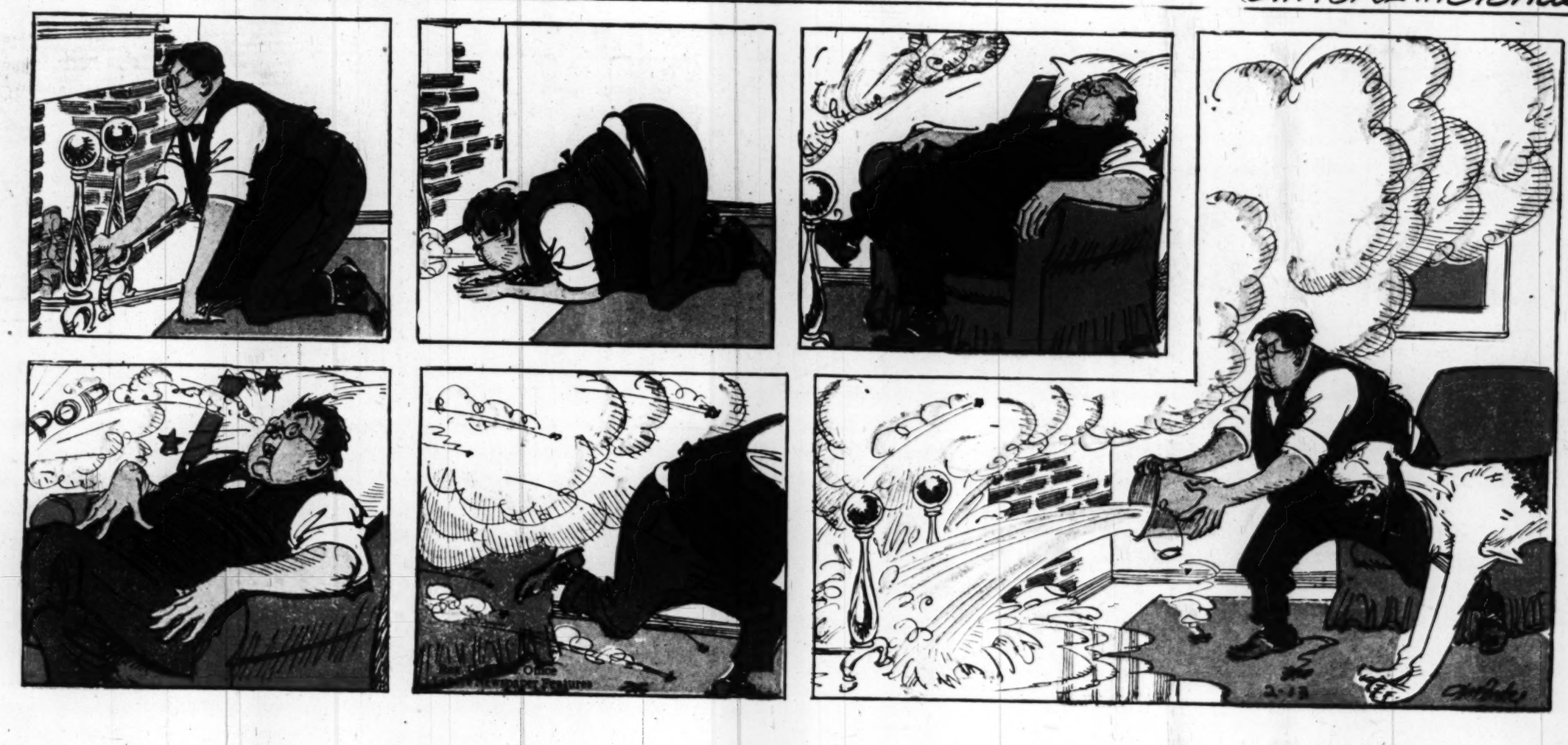

OFF THE RECORD

by ED REED

"I can't marry you—$35 a week is an unlucky number for me."

"Could this Mr. Jones who died be the one we're to go to the opera with next week?"

"Go ahead with your speech, J.G.—They're just trying to show company loyalty."

Advertisement

STEVE ROPER

☆☆ DOTTY DRIPPLE ☆☆

REX MORGAN, M.D.

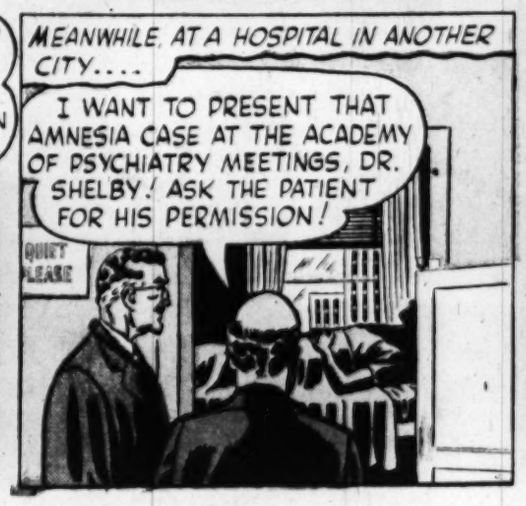

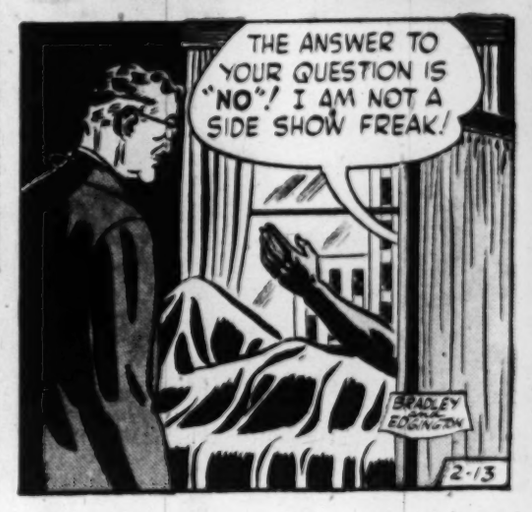

Prince Valiant

IN THE DAYS OF KING ARTHUR

BY HAROLD R FOSTER

Synopsis: BLACK MAGIC TROUBLES A DISTANT FIEF, AND THREE ARE SENT TO INVESTIGATE. SIR GAWAIN FEARS NOTHING ON EARTH...EXCEPT BLACK MAGIC. OOM FOOYAT IS DELIGHTED.. A SUCCESSFUL QUEST MIGHT SET HIM UP IN BUSINESS AS A WIZARD, WHILE PRINCE VALIANT FEARS ONLY HIS COMPANIONS.

ALETA IS NOT PLEASED. WHEN A YOUNG WIFE HAS A HANDSOME HUSBAND SHE WANTS HIM AROUND, NOT FOREVER AWAY ON BUSINESS TRIPS.

"YOU JUST TELL YOUR OLD KING TO SEND SOMEONE ELSE! I WILL NOT BE LEFT ALONE....." SHE STOPS. FOR THERE IS A HINT OF ANGER IN HIS DARK EYES AND HIS JAW SETS IN A HARD LINE.

"NEVER," HE SAYS, GENTLY, *"NEVER STAND BETWEEN A KNIGHT OF THE ROUND TABLE AND HIS DUTY. SEE THAT MY BAGS ARE PACKED."* THEN HE STRIDES FROM THE ROOM, LEAVING HER A BIT SHAKEN....

AND A BIT FRIGHTENED, TOO! AS IF THE GENTLE, BEWITCHED BOY SHE COULD SO EASILY TWIST ABOUT HER LITTLE FINGER HAD REMOVED A MASK AND REVEALED THE IRON-WILLED, UNYIELDING MAN BENEATH!

WITH HER OWN HANDS SHE PACKS HIS SADDLEBAGS, BEING OBEDIENT IS SO DELICIOUS! NOT SINCE THE TIME HE THREW HER INTO THE FISHPOND HAS SHE LOVED HIM SO MUCH!

AS HE PREPARES FOR THE JOURNEY, THE STOUT HEART OF SIR GAWAIN IS TROUBLED. AGAINST THE HORRORS OF THE UNDERWORLD HE CANNOT FIGHT!

COPR. 1949, KING FEATURES SYNDICATE, Inc., WORLD RIGHTS RESERVED.

BUT OOM FOOYAT IS JUBILANT! INTO HIS BAG GO PHILTERS, CHARMS, AMULETS, FETISHES, CHEMICALS AND ALL THE HOCUS-POCUS OF WIZARDRY.

AND VAL SEEKS WISE MERLIN. FOR THIS QUEST MAY CALL FOR DIFFERENT WEAPONS THAN SWORD AND SPEAR.

NEXT WEEK - **Great Magic.**

627 2-13-49

HAL FOSTER

MICKEY FINN

by LANK LEONARD

DIXIE DUGAN

By McEVOY and STRIEBEL

OZARK IKE

by RAY GOTTO

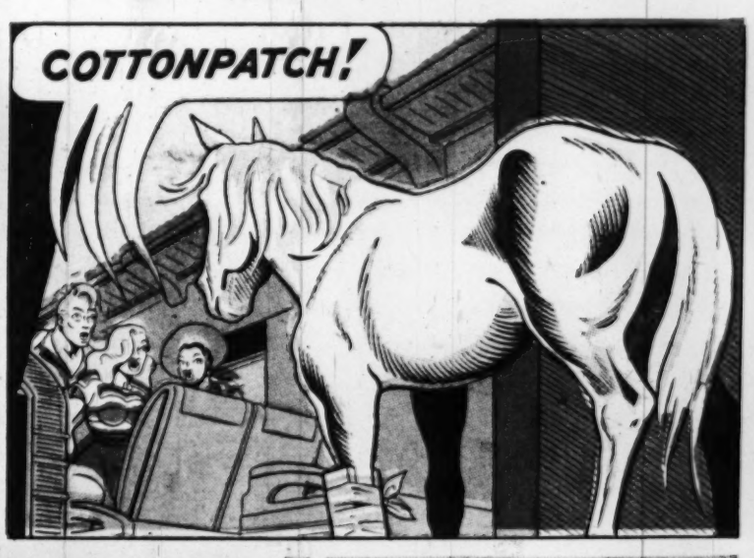

Produced by Stephen Slesinger,
Copyright 1949 by King Features Syndicate, Inc.
World rights reserved.

GRIN and BEAR IT

"The trouble with this survey, gentlemen, is that 50,000 housewives endorse our milkmen instead of our milk . . ."

"Dear! . . . have you forgotten? . . . this broadcast is on television . . ."

"What a hockey game, folks! . . . the score is tied! . . . four cracked skulls apiece . . ."

"In addition to shorthand, we can now offer a short course in stiff-arming . . ."

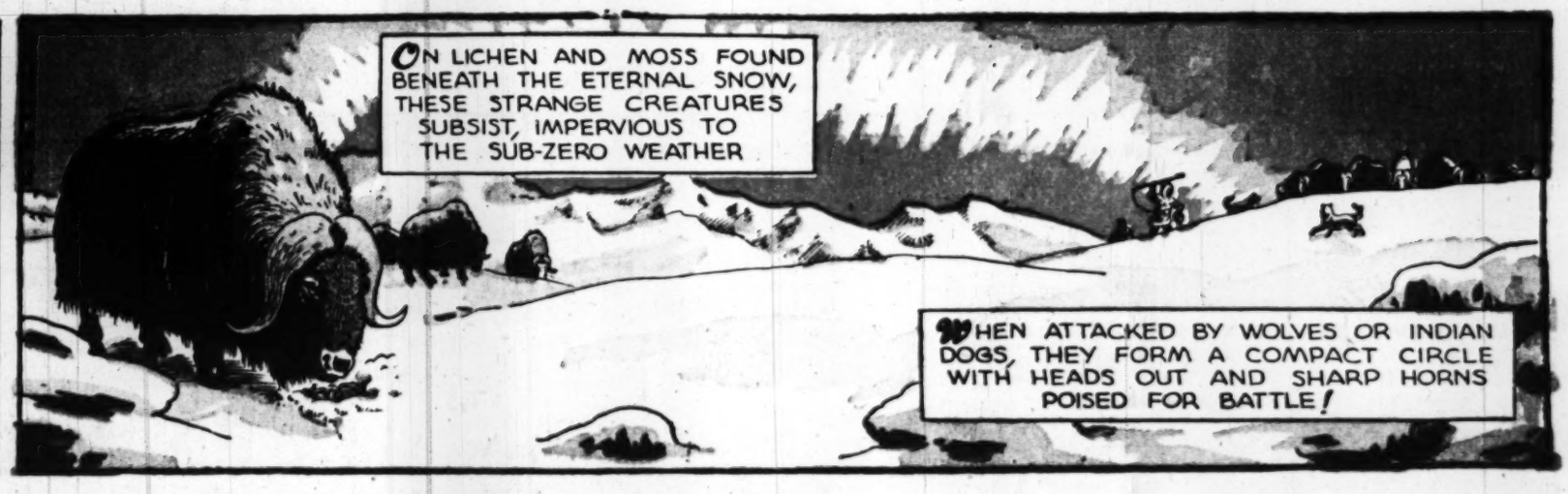

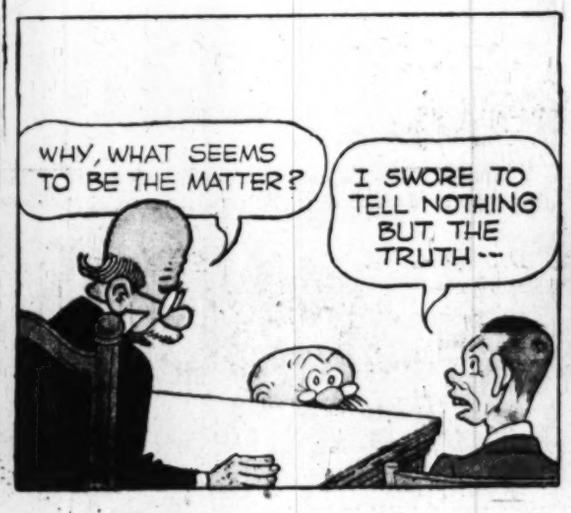

OUR BILL

Copyright, 1949, New York Herald Tribune Inc.

By Harry Haenigsen

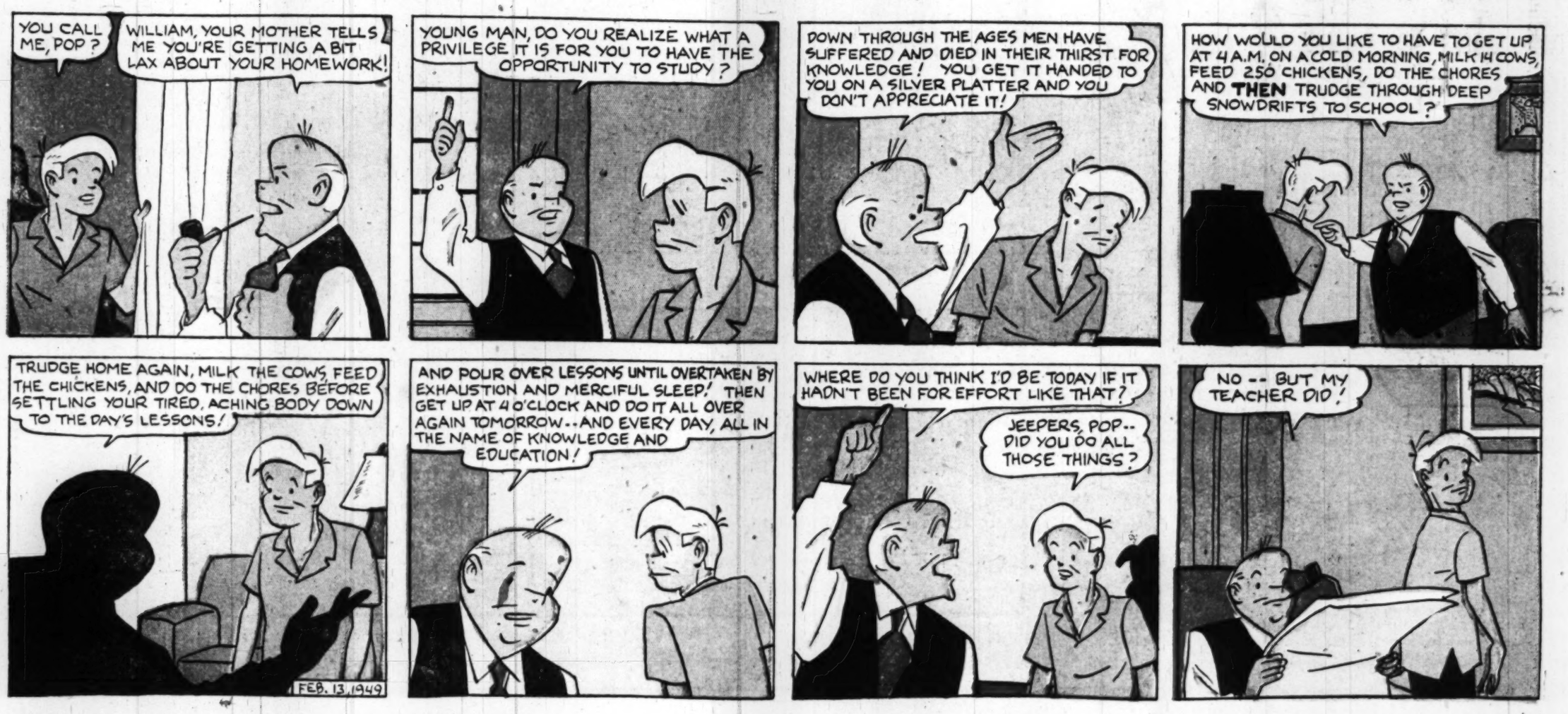

MR. AND MRS.

Copyright, 1949, New York Herald Tribune Inc.

Trade Mark Reg. U. S. Pat. Off.

By Arthur Folwell-Kin Platt

Reg. U. S. Pat. Off.
Copyright, 1949, by The Chicago Tribune.

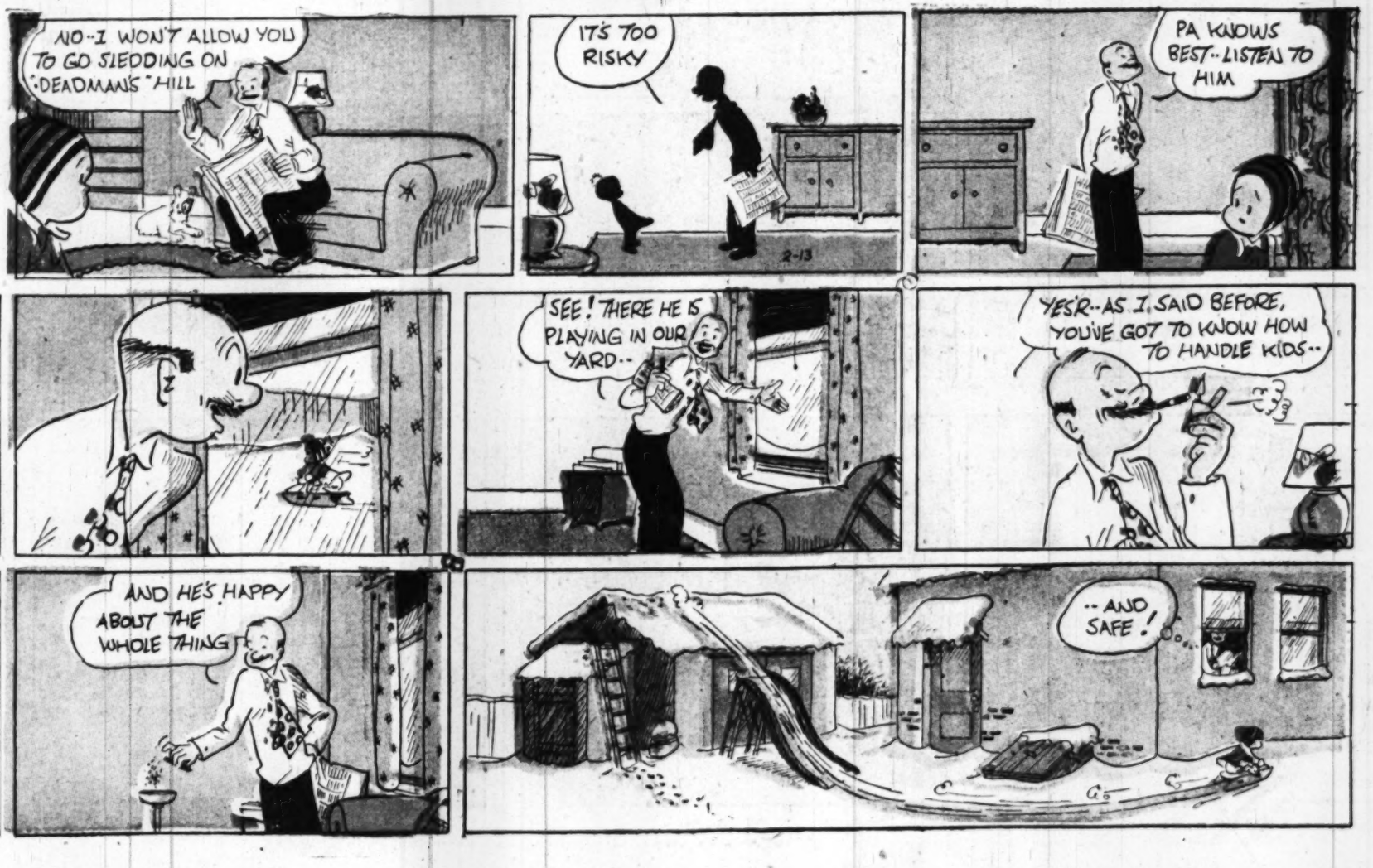

PIXIE PIZZLE ADVENTURES

by Matt Curzon

Copyright, 1949, New York Herald Tribune Inc.

1

"BRRRR, I'M F-FREEZING!," SAYS FURS. "HOW D-DO YOU P-P-PIXIES STAY WARM WITHOUT FURS?" "EASY!," SAYS WIZZIE. "WE CHANGE COLD INTO WARM. YOU CAN DO IT TOO". HELP WARM THE ESKIMO. *START* WITH C-O-L-D. *CHANGE ONE LETTER TO MAKE A NEW WORD. DO IT AGAIN. YOU SHOULD GET* W-A-R-M IN 6 CHANGES.

1. COLD
2. ____
3. ____
4. ____
5. ____
6. ____
7. WARM

2

THE PIXIES HEAR A BARK AND START TO RUN AWAY. THE ESKIMO SHOUTS, "DON'T BE AFRAID, IT'S OSCAR OUR TRAINED SEAL. *IF YOU WISH TO SEE OSCAR, YOU MUST* DRAW *ALONG THE DOTTED LINE FROM* A *TO* A, B *TO* B, C *TO* C, *ETC. THEN* BLACK IN *ALL* X *SPACES.*

3

"OSCAR USED TO BE ON THE STAGE," SAYS THE ESKIMO. "HE CAN DO TRICKS. WATCH THIS!" THE ESKIMO SHOWS OSCAR A CALENDAR. OSCAR BARKS ONCE FOR EVERY MISTAKE ON THE FEBRUARY PAGE. *IMITATE OSCAR.* BARK ONCE *FOR EACH MISTAKE YOU FIND.*

1949 FEBRUARY 1949

		2	3	4	5	
6	7	8	9	10		12
13	14	15	16	17	18	19
20	21	22		24	25	26
27	28	29				

4

"NOW COMES OSCAR'S BEST TRICK," THE ESKIMO ANNOUNCES. OSCAR JUGGLES THREE ICE CUBES ON HIS NOSE. HE CAN GET THEM IN THE POSITION SHOWN ON YOUR RIGHT. *TRANSFER THE LETTERS FROM THE ICE CUBES TO THE* SQUARES *ON YOUR RIGHT SO THAT THE* VERTICAL ROW *SPELLS A NORTH AMERICAN COUNTRY.*

ANSWERS

1. COLD
2. GOLD
3. GOOD
4. WOOD
5. WORD
6. WORM
7. WARM

2

1. NUMBER 1 IS LEFT OUT
2. FEBRUARY HAS ONLY 28 DAYS
3. NUMBER 5 IS UPSIDE DOWN
4. LINCOLN'S BIRTHDAY SHOULD BE ON THE 12TH
5. WASHINGTON'S BIRTHDAY SHOULD BE ON THE 22ND
6. MONTH OF FEBRUARY HAS ONLY 28 DAYS

3

CANADA

4

DONALD DUCK

NOW LET'S SEE... I CATCH THE OAK STREET BUS ON FIRST STREET!

BUS STO

COUGH! COUGH!

BEEP! BEEP!

2-13

Copr. 1949, Walt Disney Productions
World Rights Reserved

Distributed by King Features Syndicate.

WALT DISNEY

2-13

Right Around HOME

by Dudley Fisher

Registered U. S. Patent Office

WHY THE SPRING HAT, ALICE? IT'S STILL WINTER!

WHEN I HEARD THAT TRACTOR, I THOUGHT IT WAS SPRING PLOWING!

WELL, IT AIN'T, SO LET'S GO BACK TO BED!

OH, SLUG, ARE YOU SURE WE'RE ON THE RIGHT ROAD?

WELL, TO TELL THE TRUTH, MINNIE, I DON'T THINK WE'RE ON ANY ROAD!

I KNEW WE SHOULD HAVE USED THE HORSES! THEY ALWAYS KNOW THE WAY HOME!

CHEER UP, FOLKS! JUST THINK OF THOSE SIZZLING HOT STEAKS WE'RE GOING TO HAVE WHEN WE GET OUT TO THE INN!

I'LL BET WE NEVER GET TO THE INN

I'LL SETTLE FOR A CUP OF COFFEE RIGHT NOW!

EITHER THIS JUG IS EMPTY OR IT'S FROZEN SOLID!

BUST HER OPEN AND WE'LL MAKE SHERBETS!

JUST A BUNCH OF THEM FOOL CITY FOLKS. WE'LL DIG 'EM OUT IN THE MORNING!

SEND OUT THE ST. BERNARDS

IF I EVER DO THIS AGAIN, I HOPE IT'S ON TELEVISION!

OOPS! HERE WE GO AGAIN!

HOW DO YOUR FEET FEEL NOW, ARNOLD?

THEY DON'T FEEL AT ALL!

SIT DOWN, BESSIE! YOU'RE TAKING THE BLANKETS!

NO HUNTING

COPR. 1949, KING FEATURES SYNDICATE, Inc., WORLD RIGHTS RESERVED.

Advertisement

THE BAXTERS

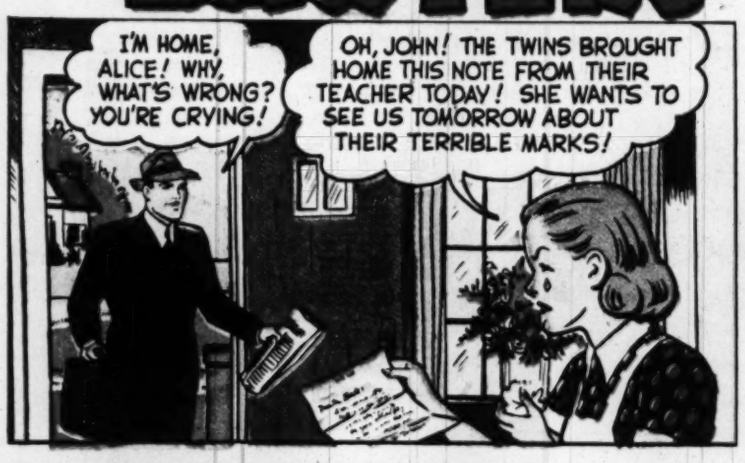

Advertisement

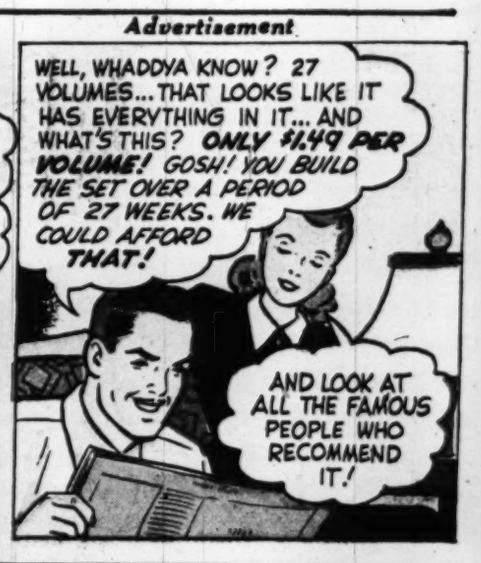

AND SO ENDS THE STORY. In just a short time, the Baxters owned all the volumes—and the twins' school marks vastly improved—and everyone lived happily ever after . . . Before we leave you—would you like to send for the first volume of the encyclopedia as Alice and John did? You can! . . . Read complete details below.

Get This Famous 512-Page FUNK & WAGNALLS ENCYCLOPEDIA VOLUME FREE TO READERS!

Then—Only If Desired—26 More Volumes Sent To You—A Book-A-Week—In This Unique "Pay-As-You-Go" Credit Plan!

YES, we make you an OUTRIGHT GIFT of Volume 1 of one of the world's most famous encyclopedias. Send us only ten cents to cover the mailing cost. And the book is exactly as you see it here—7 inches high by 5 inches deep by 1½ inches thick—beautifully bound, fully illustrated, containing 512 pages, hundreds upon hundreds of important subjects—OVER A QUARTER OF A MILLION WORDS! That is the equivalent of more than THREE ORDINARY BOOKS. It is yours practically for the asking.

Why should we make so unprecedented an offer?

Because we want you to SEE and READ the magnificent Funk & Wagnalls New Standard Encyclopedia. We want you to KNOW that everything you have heard about it is true—that it is the finest encyclopedia ever written or sold at any price for American home use.

We want you to COMPARE your free volume with those of sets selling at $100 and more. And finally we offer you an opportunity to receive the rest of the 27-volume set at price far lower than if the books were distributed through the usual methods.

FINEST ENCYCLOPEDIA FOR HOME USE

THE Funk & Wagnalls New Standard Encyclopedia is by all odds one of the greatest educational works of its size and scope ever done in America. It comprises man's knowledge from the very beginning down to the present day—condensed, simplified, told in a language so simple and clear that even a schoolboy can use it with profit!

In the entire, huge 27-volume set are SEVEN MILLION WORDS—OVER THIRTEEN THOUSAND PAGES—OVER FIFTY-TWO THOUSAND DIFFERENT SUBJECTS—a work so tremendous that only an effort of the mind can encompass it—yet you can hold each of its volumes in one hand! You can read swiftly down its double-columned pages, and find your answer in less time than it takes to tell about it.

VOLUME 1 FREE—SO YOU CAN MAKE A DECISION

ALL you need do is send in the Reader's Certificate (and coupon for Volume 1) at the left below, with 10c mailing cost. By return mail you receive—AS OUR GIFT—Volume 1 of the 27-volume set.

Read the book, see it, compare it. You will find it more up-to-date, more complete than any other concise encyclopedia. You will find it more readable, handier, and easier to use.

Then, and only then, if you want to own the rest of the 27-volume set, you may have the other volumes at almost incredibly low cost!

UNIQUE BOOK A WEEK PLAN

YOUR sending for the free Volume 1 does not obligate you to buy anything.

If, after examining the free volume, you decide you do not want the other books, all you need do is drop us a line saying so, and that is all.

If, however, you decide you *do* want the other volumes, you can receive them, as they come off press, at the rate of a volume a week. In that case you merely use the coupons printed at the right, which entitle you to the books. Best of all, by that method you receive the other volumes at an almost unbelievably low price, and you PAY AS YOU GO—remitting for each volume after you get it.

CHOICE OF EDITIONS

YOU have one more privilege—a choice between the DeLuxe and the Library Edition of the encyclopedia.

The DeLuxe Edition is bound in dark blue, leather-grained cloth, stamped in red and gilt, as illustrated here, with head and tailbands, and harmoniously colored page-tops. Endpapers and frontispieces are color reproductions of woodcuts by Hans Alexander Mueller, renowned artist in that medium, the frontispieces being a set of woodcut portraits of American presidents.

The Library Edition has all the above features, plus a more expensive binding. The covers of this superfine edition are in tan linenweave cloth, with red and black title panels, decorated with genuine 22-carat gold leaf—making in all an extremely handsome and dignified set of books.

You have your choice of these editions in sending for your free Volume 1. However, remember that if you later decide you want to complete your set, the other volumes will cost slightly more in the Library Edition.

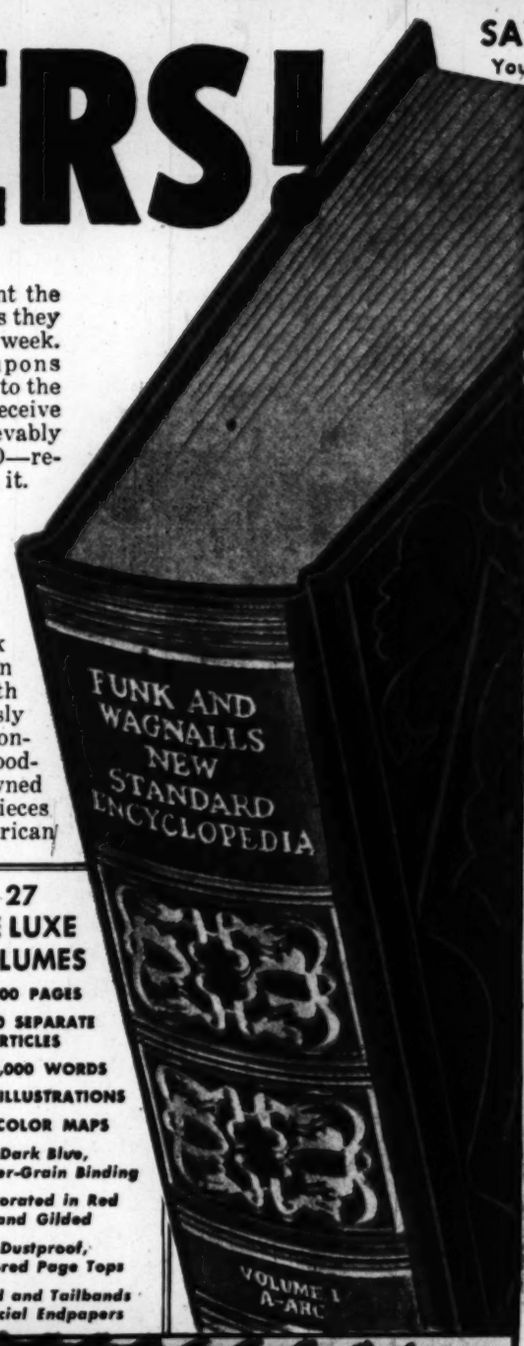

27 DE LUXE VOLUMES
13,000 PAGES
52,000 SEPARATE ARTICLES
7,000,000 WORDS
2,000 ILLUSTRATIONS
FULL-COLOR MAPS
Dark Blue, Leather-Grain Binding
Decorated in Red and Gilded
Dustproof, Colored Page Tops
Head and Tailbands Special Endpapers

SAVE THESE COUPONS
You Need Them To Get Your Books

FUNK & WAGNALLS ENCYCLOPEDIA COUPON — 14
FUNK & WAGNALLS ENCYCLOPEDIA COUPON — 15
FUNK & WAGNALLS ENCYCLOPEDIA COUPON — 13
FUNK & WAGNALLS ENCYCLOPEDIA COUPON — 16
FUNK & WAGNALLS ENCYCLOPEDIA COUPON — 12
FUNK & WAGNALLS ENCYCLOPEDIA COUPON — 17
FUNK & WAGNALLS ENCYCLOPEDIA COUPON — 11
FUNK & WAGNALLS ENCYCLOPEDIA COUPON — 18
FUNK & WAGNALLS ENCYCLOPEDIA COUPON — 10
FUNK & WAGNALLS ENCYCLOPEDIA COUPON — 19
FUNK & WAGNALLS ENCYCLOPEDIA COUPON — 9
FUNK & WAGNALLS ENCYCLOPEDIA COUPON — 20
FUNK & WAGNALLS ENCYCLOPEDIA COUPON — 8
FUNK & WAGNALLS ENCYCLOPEDIA COUPON — 21
FUNK & WAGNALLS ENCYCLOPEDIA COUPON — 7
FUNK & WAGNALLS ENCYCLOPEDIA COUPON — 22
FUNK & WAGNALLS ENCYCLOPEDIA COUPON — 6
FUNK & WAGNALLS ENCYCLOPEDIA COUPON — 23
FUNK & WAGNALLS ENCYCLOPEDIA COUPON — 5
FUNK & WAGNALLS ENCYCLOPEDIA COUPON — 24
FUNK & WAGNALLS ENCYCLOPEDIA COUPON — 4
FUNK & WAGNALLS ENCYCLOPEDIA COUPON — 25
FUNK & WAGNALLS ENCYCLOPEDIA COUPON — 3
FUNK & WAGNALLS ENCYCLOPEDIA COUPON — 26
FUNK & WAGNALLS ENCYCLOPEDIA COUPON — 2
FUNK & WAGNALLS ENCYCLOPEDIA COUPON — 27

READER'S CERTIFICATE AND COUPON FOR VOLUME ONE

UNICORN PRESS
BROOKLYN 1, NEW YORK

I enclose 10¢ in coin or stamps, for which please send me Volume 1 of the new 1949 Funk & Wagnalls New Standard Encyclopedia in the edition checked below:

CHECK ONE ONLY ☐ DELUXE EDITION ☐ LIBRARY EDITION

Also reserve the balance of a set for me in the same edition. If I decide to cancel the reservation after examining Volume 1, I will write you saying so, and there will be no further obligation, otherwise you may send me two more volumes every two weeks, and I will pay within five days after receiving them, at the rate of $1.49 per volume plus 11¢ mailing cost for Deluxe Edition (or $1.89 per volume plus same mailing cost for Library Edition)—and that is all.

Volume 1 is mine to keep in any event.

NAME.....
PRINT—DO NOT WRITE
ADDRESS.....
CITY, ZONE, STATE.....

1793

HOW TO GET YOUR FIRST FREE VOLUME

1. Clip out The Reader's Certificate (and coupon for Volume 1) at left. Fill in your name and address, and mail it with 10c coin or stamps to cover mailing cost on your free book. Do not forget to indicate your choice of editions on the Certificate. By return mail you will receive your free Volume 1. At the same time we will reserve the balance of a set in your name.

2. If, after receiving your free book, you decide you do NOT want any other volumes, merely drop us a line saying so, and that is all. Of course you keep the FREE book. If, however, you decide you want the rest of the set, do nothing at all. Volumes 2 and 3 will automatically go forward to you in two weeks, and every two weeks thereafter you will receive two more volumes until your set is complete.

3. *Send no money in advance.* In each package you will find a bill, which you pay in 5 days. With your remittance you enclose the appropriate Encyclopedia Coupon, and pay only the amazingly low price of $1.49 per volume, plus mailing charge, for DeLuxe Edition (or 40c extra per volume for Library Edition). Send in your Reader's Certificate for your free book TODAY. We have allotted a limited quantity for newspaper readers. Please act at once!

© 1949, Unicorn Press